

TECHNICAL MANUAL

**ORGANIZATIONAL MAINTENANCE
REPAIR PARTS AND SPECIAL TOOLS LISTS**

**TRACTOR, FULL TRACKED, LOW SPEED
DIESEL ENGINE DRIVEN: MEDIUM
DBP, OSCILLATING TRACK, 78 INCH
GAGE, ARMY MODEL D7E
(NSN 2410-00-782-1130) W/WINCH
(NSN 2410-00-926-3697) W/RIPPER
(NSN 2410-01-050-9628) W/WINCH AND ROPS
(NSN 2410-01-050-9629) W/RIPPER AND ROPS
CATERPILLAR MODEL D7E**

**This copy is a reprint which includes current
pages from Change: 1.**

HEADQUARTERS, DEPARTMENT OF THE ARMY

06 FEBRUARY 1985

CHANGE }
NO. 1 }

HEADQUARTERS
DEPARTMENT OF THE ARMY
Washington, D. C., 24 October 1986

ORGANIZATIONAL MAINTENANCE REPAIR PARTS
AND SPECIAL TOOLS LISTS

TRACTOR, FULL TRACKED, LOW SPEED
DIESEL ENGINE DRIVEN: MEDIUM
DRAWBAR PULL, OSCILLATING
TRACK, 78 INCH GAGE, ARMY MODEL D7E
(NSN 2410-00-782-1130) W/WINCH
(NSN 2410-00-926-3697) W/RIPPER
(NSN 2410-01-050-9628) W/WINCH AND ROPS
(NSN 2410-01-050-9629) W/RIPPER AND ROPS
CATERPILLAR MODEL D7E

Current as of 26 February 1986

TM5-2410-214-20P, 6 February 1985, is changed as follows:

1. Remove old pages and insert new pages as indicated below.

Remove Pages	insert Pages	Remove Pages	Insert Pages
7 through 10	7 through 10	123 and 124/(125 blank)	123 and 124/(125 blank)
19 through 22/(23 blank)	19 through 22/(23 blank)	127 and 128/(129 blank)	127 and 128/(129 blank)
25 and 26	25 and 26	135 and 136	135 and 136
37 and 38/(39 blank)	37 and 38/(39 blank)	141 and 142	141 and 142
41 through 46	41 through 46	147 through 150/(151 blank)	147 through 150/(151 blank)
53 and 54/(55 blank)	53 and 54/(55 blank)	153 and 154/(155 blank)	153 and 154/(155 blank)
61 and 62	61 and 62	159 and 160	159 and 160
67 and 68/(69 blank)	67 and 68/(69 blank)	169 through 172	169 through 172
75 and 76/(77 blank)	75 and 76/(77 blank)	175 and 176/(177 blank)	175 and 176/(177 blank)
81 and 82/(83 blank)	81 and 82/(83 blank)	179 and 180/(181 blank)	179 and 180/(181 blank)
87 and 88/(89 blank)	87 and 88/(89 blank)	183 and 184/(185 blank)	183 and 184/(185 blank)
91 and 92/(93 blank)	91 and 92/(93 blank)	193 and 194	193 and 194
95 and 96/(97 blank)	95 and 96/(97 blank)	197 and 198	197 and 198
109 through 112/ (113blank)	109 through 112/ (113blank)	205 through 230	205 through 230
115 and 116/(117 blank)	115 and 116/(117 blank)		

By Order of the Secretary of the Army:

JOHN A. WICKHAM, JR.
General, United States Army
Chief of Staff

Official:

R.L. DILWORTH
Brigadier General, United States Army
The Adjutant General

Distribution:

To be distributed in accordance with DA Form 12-25A-R, Organizational Maintenance requirements for Tractor, Full Tracked, Diesel, Low Speed, 78in. Gage Model D-7E.

File this change sheet in front of the publication for reference purposes.

TECHNICAL MANUAL
TM 5-2410-214-20P

HEADQUARTERS
DEPARTMENT OF THE ARMY
WASHINGTON, DC, 6 February 1985

ORGANIZATIONAL MAINTENANCE REPAIR PARTS
AND SPECIAL TOOLS LISTS

TRACTOR, FULL TRACKED, LOW SPEED
DIESEL ENGINE DRIVEN: MEDIUM
DRAWBAR PULL, OSCILLATING
TRACK, 78 INCH GAGE, ARMY MODEL D7E
(NSN 2410-00-782-1130) W/WINCH
(NSN 2410-00-926-3697) W/RIPPER
(NSN 2410-01-050-9628) W/WINCH AND ROPS
(NSN 2410-01-050-9629) W/RIPPER AND ROPS
CATERPILLAR MODEL D7E

Current as of 19 September 1984

REPORTING ERRORS AND RECOMMENDING IMPROVEMENTS

You can help improve this manual. If you find any mistakes or if you know of a way to improve the procedures, please let us know. Mail your letter, DA Form 2028 (Recommended Changes to Publications and Blank Forms), or DA Form 2028-2 located in back of this manual direct to: U.S. Army Tank-Automotive Command, ATTN: AMSTA-MB, Warren, MI 48090. A reply will be furnished to you.

TABLE OF CONTENTS

	Page	Illus Fig
SECTION I. INTRODUCTION	1	
SECTION II. REPAIR PARTS LIST	7	
GROUP 01 ENGINE		
0106-ENGINE LUBRICATION SYSTEM	7	
ENGINE OIL BREATHER AND FILLER CAP.	7	1
OIL FILTER LINES AND FITTINGS	9	2
OIL FILTER LINES	13	3

*This publication supersedes TM 5-2410-214-20P dated 29 December 1975 and all changes.

TABLE OF CONTENTS

	Page	Illus Fig
OIL COOLER	17	4
OIL FILTER	19	5
OIL FILTER EXPLODED VIEW	21	6
0108-MANIFOLDS	25	
MANIFOLDS	25	7
 GROUP 03		
FUEL SYSTEM		
0302-FUEL PUMPS	27	
FUEL TRANSFER PUMP.	27	8
FUEL INJECTION LINES	29	9
0304-AIR CLEANER	33	
ENGINE AIR CLEANER AND INDICATOR	33	10
0306-TANKS, LINES, FITTINGS, HEADERS	37	
FUEL TANK AND FITTINGS	37	11
FUEL TANK LINES AND FITTINGS	41	12
0309-FUEL FILTERS	43	
FINAL FUEL FILTER	43	13
FUEL FILTER	45	14
0311-ENGINE STARTING AIDS	47	
FUEL PRIMER PUMP.	47	15
Glow plug AND WIRING HARNESS	51	16
0312-THROTTLE OR CHOKE CONTROLS	53	
THROTTLE LINKAGE	53	17
THROTTLE LINKAGE AND RELATED PARTS	57	18
 GROUP 04		
EXHAUST SYSTEM		
0401-MUFFLER AND PIPES	61	
EXHAUST EXTENSION AND RAIN CAP	61	19
 GROUP 05		
COOLING SYSTEM		
0501-RADIATOR, EVAPORATIVE COOLER, OR HEAT EXCHANGER	63	
RADIATOR AND RELATED PARTS	63	20
0502-COWLING, DEFLECTORS, AIR DUCTS, SHROUDS	65	
FAN GUARD, SHROUD AND RELATED PARTS	65	21
0503-WATER MANIFOLD, HEADERS, THERMOSTATS AND		
HOUSING GASKET	67	
WATER MANIFOLD AND THERMOSTAT HOUSING, LINES AND FITTINGS	67	22
 GROUP 06		
ELECTRICAL SYSTEM		
0603-STARTING MOTOR	71	
HARNESS, LEAD AND STRAP ASSEMBLY	71	23
STARTER, DRIVE	73	24
0607-INSTRUMENT OR ENGINE CONTROL PANEL	75	
SWITCHES, GAGES, LINES AND FITTINGS	75	25
GAGES, LINES AND FITTINGS	79	26
CIRCUIT BREAKER SWITCHES, GAGES AND WIRING HARNESSES	8 1	27
0609-LIGHTS	8 5	
HEADLIGHT ASSEMBLY AND RELATED PARTS.	8 5	28

TABLE OF CONTENTS

	Page	Illus Fig
FLOODLIGHTS AND RELATED PARTS	87	29
0610-SENDING UNITS AND WARNING SWITCHES	91	
RELAY SOLENOID SWITCH AND RELATED PARTS	91	30
0612-BATTERIES, STORAGE	95	
BATTERIES, BOX AND CABLES	95	31
0613-HULL OR CHASSIS WIRING HARNESS	99	
RECEPTACLE ASSEMBLY	99	32
 GROUP 07		
TRANSMISSION		
0705-TRANSMISSION SHIFTING COMPONENTS	101	
GUIDE, GUARD ASSEMBLY AND RELATED PARTS	101	33
LEVER ASSEMBLY AND RELATED PARTS	103	34
0721-COOLERS, PUMPS, MOTORS	105	
TRANSMISSION PUMP	105	35
TRANSMISSION OIL COOLER	107	36
TRANSMISSION SCREEN GROUP, LINES AND FITTINGS	109	37
TRANSMISSION LINES AND FITTINGS	111	38
TRANSMISSION HOSES AND FITTINGS	115	39
TRANSMISSION FILTER	119	40
 GROUP 13		
WHEELS AND TRACKS		
1304-TRACK DRIVE SPROCKETS	121	
TRACK DRIVE SPROCKET.	121	41
 GROUP 18		
BODY, CAB, HOOD AND HULL		
1801-BODY, CAB, HOOD AND HULL ASSEMBLIES	123	
CRANKCASE GUARDS AND PULLHOOK	123	42
HOOD DASH AND GUARDS AND RELATED COMPONENTS	127	43
HOOD GUARD	131	44
HOOD GUARD RIGHTHAND	133	45
RADIATOR GUARD	135	46
RADIATOR HINGE GROUP	137	47
1802-FENDERS, RUNNING BOARDS WITH MOUNTING AND ATTACHING PARTS	139	
TRACK ROLLER GUARDS	139	48
TRACK FRAME GUARDS	141	49
FENDERS.	143	50
FENDER SUPPORT ASSEMBLY	145	51
1805-FLOORS, SUBFLOORS, AND RELATED COMPONENTS	147	
FLOOR PLATE ASSEMBLY	147	52
FLOOR BEAM AND ANGLE ASSEMBLIES	149	53
1806-UPHOLSTERY SEATS AND CARPETS	153	
SEAT ASSEMBLY	153	54
SEAT AND MOUNTING HARDWARE	157	55
1808-STOWAGE RACKS, BOXES, STRAPS CARRYING CASES	159	
TOOLBOX	159	56
 GROUP 20		
HOIST, WINCH, CAPSTAN, WINDGLASS, POWER CONTROL UNIT, AND POWER TAKEOFF		
2001-HOIST, CAPSTAN, WINDGLASS, CRANE OR WINCH ASSEMBLY	161	

TABLE OF CONTENTS

	Page	Illus Fig
WINCH DRUM, SHAFT AND RELATED COMPONENTS	161	57
WINCH BRAKE BAND AND RELATED PARTS	163	58
GROUP 22 BODY CHASSIS AND ACCESSORY ITEMS		
2210-DATA PLATES AND INSTRUCTION HOLDERS	165	
DATA PLATES	165	59
GROUP 24 HYDRAULIC AND FLUID SYSTEMS		
2401-PUMP AND MOTOR	167	
ROTARY PUMP	167	60
2402-MANIFOLD AND/OR CONTROL VALVES	169	
SCRAPER, HYDRAULIC MANIFOLD AND FITTINGS	169	61
2403-HYDRAULIC CONTROLS AND/OR MANUAL CONTROLS	173	
HYDRAULIC CONTROLS	173	62
2406-STRAINERS, FILTERS, LINES AND FITTINGS	175	
BLADE HYDRAULIC LINES AND FITTINGS	175	63
PUMP, LINES AND FITTINGS	179	64
RIPPER LINES AND FITTINGS	183	65
TILT CYLINDER HYDRAULIC LINES AND FITTINGS	187	66
2407-HYDRAULIC CYLINDERS	191	
RIPPER HYDRAULIC CYLINDER	191	67
2408-LIQUID TANKS OR RESERVOIRS	193	
HYDRAULIC TANK, MOUNTING BRACKET	193	68
GROUP 33 SPECIAL PURPOSE KITS		
3307-SPECIAL PURPOSE KITS	195	
SEAT BELT ASSEMBLY	195	69
GROUP 47 GAGES (NONELECTRICAL), WEIGHING AND MEASURING DEVICES		
4703-HOUR METER	197	
HOUR METER, HOUSING ASSEMBLY AND RELATED PARTS	197	70
HOUR METER, COVER ASSEMBLY AND RELATED PARTS	199	71
GROUP 74 CRANES, SHOVELS, AND EARTHMOVING EQUIPMENT COMPONENTS		
7436-LIFT ARMS AND PIVOT ASSEMBLIES	201	
HYDRAULIC CYLINDER BRACKET	201	72
7465-ROOTERS, RIPPERS, PLOWS, HARROWS AND ROTARY TILLERS	203	
RIPPER	203	73
GROUP 95 GENERAL USE STANDARDIZED PARTS		
9501-BULK MATERIEL	205	
BULK MATERIEL	205	BULK
SECTION III. SPECIAL TOOLS LIST (NOT APPLICABLE)		
SECTION IV. NATIONAL STOCK NUMBER AND PART NUMBER INDEX	207	

ORGANIZATIONAL MAINTENANCE
REPAIR PARTS AND SPECIAL TOOLS LISTS

SECTION I. INTRODUCTION

1. Scope.

This manual lists and authorizes spares and repair parts; special tools; special Test, Measurement, and Diagnostic Equipment (TMDE); and other special support equipment required for performance of organizational support maintenance of the Tractor, Full Tracked. It authorizes the requisitioning, issue, and disposition of spares, repair parts and special tools as indicated by the Source, Maintenance and Recoverability (SMR) codes.

2. General.

This Repair Parts and Special Tools List is divided into the following sections:

a. Section II. Repair Parts List. A list of spares and repair parts authorized by this RPSTL for use in the performance of maintenance. The list also includes parts which must be removed for replacement of the authorized parts. Parts lists are composed of functional groups in ascending alphanumeric sequence, with the parts in each group listed in ascending figure and item number sequence. Bulk materials are listed in NSN sequence.

b. Section III. Special Tools List. A list of special tools, special TMDE, and other special support equipment authorized by this RPSTL for the performance of maintenance.

c. Section IV. National Stock Number and Part Number Index. A list, in National Item Identification Number (NIIN) sequence, of all National Stock Numbers (NSN) appearing in the listings, followed by a list in alphanumeric sequence of all part numbers appearing in the listings. National stock numbers and part numbers are cross-referenced to each illustration figure and item number appearance.

3. Explanation of Columns.

a. Illustration (Column (1)). This column is divided as follows:

(1) ((a) FIG NO.) Figure Number. Indicates the figure number illustrating an exploded view of a functional group.

(2) ((b) ITEM NO.). Indicates the number used to identify items called out in the illustration.

b. SMR CODE (Column (2)). The Source, Maintenance, and Recoverability (SMR) code is a 5-position code containing supply/requisitioning information, maintenance category authorization criteria, and disposition instructions, as shown in the following breakout:

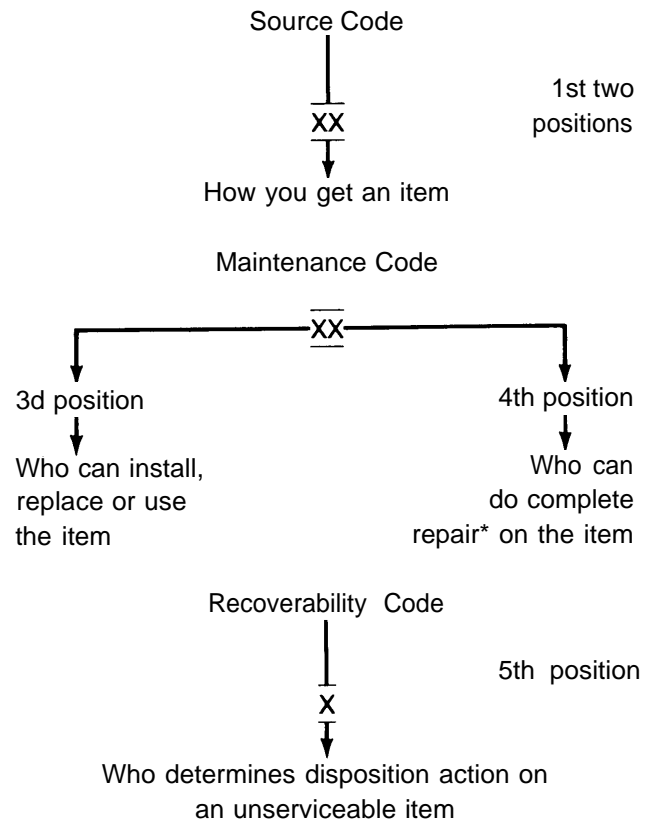

*Complete Repair: Maintenance capacity, capability, and authority to perform all the corrective maintenance tasks of the "Repair" function in a use/user environment in order to restore serviceability to a failed item.

(1) Source Code. The source code tells you how you get an item needed for maintenance, repair, or overhaul of an end item/equipment. Source codes are always the first two positions of the SMR code. Explanations of source codes follow:

AH-(Assembled by GS Category)
AD-(Assembled by Depot)

} category of maintenance indicated by the source code. If the 3d position code of the SMR code authorizes you to replace the item, but the source code indicates the item is assembled at a higher category, order the item from the higher category of maintenance.

Code Explanation

PA }
PB }
PC }
PD }
PE }
PF }
PG }

Stocked items; use the applicable NSN to request/requisition items with these source codes. They are authorized to the category indicated by the code entered in the 3d position of the SMR code.

XA Do not requisition an "XA"-coded item. Order its next higher assembly. (Also, refer to the NOTE below.)

XB If an "XB" item is not available from salvage, order it using the FSCM and part number given.

KD }
KF }
KB }

Items with these codes are not to be requested/ requisitioned individually. They are part of a kit which is authorized to the maintenance category indicated in the 3d position of the SMR code. The complete kit must be requisitioned and applied.

XC Installation drawing, diagram, instruction sheet, field service drawing, that is identified by manufacturer's part number. Not applicable.

XD Item is not stocked. Order an "XD"-coded item through normal supply channels using the FSCM and part number given, if no NSN is available.

MO-(Made at Org Category) }
MF-(Made at DS Category) }
MH-(Made at GS Category) }
MD-(Made at Depot) }

Items with these codes are not to be requested/requisitioned individually. They must be made from bulk material which is identified by NSN in the Description column and listed in the Bulk Material group in the repair parts list in this manual. If the item is authorized to you by the 3d position code of the SMR code, but the source code indicates it is made at a higher category, order the item from the higher category of maintenance.

NOTE: Cannibalization or controlled exchange, when authorized, may be used as a source of supply for items with the above source codes, except for those source coded "XA".

AO-(Assembled by Org Category) }
AF-(Assembled by DS Category) }

Items with these codes are not to be requested/requisitioned individually. The parts that make up the assembled item must be requisitioned or fabricated and assembled at the

(2) Maintenance Code. Maintenance codes tell you the category(s) of maintenance authorized to USE and REPAIR support items. The maintenance codes are entered in the third and fourth positions of the SMR Code as follows:

(a) The maintenance code entered in the third position tells you the lowest maintenance category authorized to remove, replace, and use an item. The maintenance code entered in the third position will indicate authorization to one of the following categories of maintenance.

Code	Application/Explanation	Recoverability Codes	Definition
C	-Crew or operator maintenance done within organizational maintenance.	Z	-Nonreparable item. When unserviceable, condemn and dispose of the item at the category of maintenance shown in 3d position of SMR code.
O	-Organizational category can remove, replace, and use the item.	O	-Reparable item. When uneconomically repairable, condemn and dispose of the item at organizational category.
		F	-Reparable item. When uneconomically repairable, condemn and dispose of the item at the direct support category.
		H	-Reparable item. When uneconomically repairable, condemn and dispose of the item at the general support category.
		D	-Reparable item. When beyond lower category repair capability, return to depot. Condemnation and disposal of item not authorized below depot category.
		L	-Reparable item. Condemnation and disposal not authorized below specialized repair activity.
		A	-Item requires special handling or condemnation procedures because of specific reasons (i.e., precious metal content, high dollar value, critical material or hazardous material). Refer to appropriate manuals/directives for specific instructions.
			c. <u>NATIONAL STOCK NUMBER (Column (3))</u> . Lists the National Stock Number (NSN) assigned to the item. Use the NSN for requests/requisitions.
			d. <u>FSCM (Column (4))</u> . The Federal supply Code for Manufacturer (FSCM) is a 5-digit numeric code which is used to identify the manufacturer, distributor, or Government agency, etc., that supplies the item.
			e. <u>PART NUMBER (Column (5))</u> . Indicates the primary number used by the manufacturer (individual,

(b) The maintenance code entered in the fourth position tells you whether or not the item is to be repaired and identifies the lowest maintenance category with the capability to do complete repair (i.e., perform all authorized repair functions). (NOTE: Some limited repair may be done on the item at a lower category of maintenance, if authorized by the Maintenance Allocation Chart (MAC) and SMR codes.) This position will contain one of the following maintenance codes.

Code	Application/Explanation
O	-Organizational is the lowest category that can do complete repair of the item.
F	-Direct support is the lowest category that can do complete repair of the item.
H	-General support is the lowest category that can do complete repair of the item.
L	-Specialized repair activity is the lowest category that can do complete repair of the item.
D	-Depot is the lowest category that can do complete repair of the item.
Z	-Nonreparable. No repair is authorized.
B	-No repair is authorized. (No parts or special tools are authorized for the maintenance of a "B" coded item.) However, the item may be reconditioned by adjusting, lubricating, etc., at the user level.

(3) Recoverability Code. Recoverability codes are assigned to items to indicate the disposition action on unserviceable items. The recoverability code is entered in the fifth position of the SMR code as follows:

company, firm, corporation, or Government activity), which controls the design and characteristic of the item by means of its engineering drawings, specifications standards, and inspection requirements to identify an item or range of items.

NOTE: When you use an NSN to requisition an item, the item you receive may have a different part number from the part ordered, but go ahead and use or furnish it as the replacement part.

f. DESCRIPTION (Column (6)). This column includes the following information:

(1) The Federal item name and, when required, a minimum description to identify the item.

(2) The physical security classification. Not applicable.

(3) Items that are included in kits and sets are listed below the name of the kit or set.

(4) Spare/repair parts that make up an assembled item are listed immediately following the assembled item line entry. If the first item of a figure is indented, the assembly appears as the last item in the previous figure.

(5) NSN's for bulk materials are referenced in the description column in the line item entry for the item to be manufactured/fabricated.

(6) When the part to be used differs between serial numbers of the same model, the effective serial numbers are shown as the last line of the description.

(7) The USABLE ON CODE. When applicable (see paragraph 4, Special Information).

(8) In the Special Tools List section, the Basis Of Issue (BOI) appears as the last line(s) in the entry for each special tool, special TMDE, and other special support equipment. When density of equipments supported exceeds density spread indicated in the basis of issue, the total authorization is increased proportionately.

g. U/M (Column (7)). The Unit of Measure (U/M) indicates the measure (e.g., foot, gallon, pound)

or count (e.g., each, dozen, gross) of a listed item. A two-character alpha code (e.g., FT, GL, LB, EA, DZ, GR) appears in this column to indicate the measure or count. If the U/M code appearing in this column differs from the Unit of Issue (U/I) code listed in the Army Master Data File (AMDF), request the lowest U/I that will satisfy your needs.

h. QTY INC IN UNIT (Column (8)). The Quantity Incorporated in Unit (QTY INC IN UNIT) indicates the quantity of the item used in the breakout shown on the illustration figure, which is prepared for a functional group, subfunctional group, or an assembly. A "V" appearing in this column in lieu of a quantity indicates that no specific quantity is applicable (e.g., shims, spacers).

4. SPECIAL INFORMATION.

a. The "USABLE ON CODE" title appears in the lower right corner of column (6), Description. Usable on codes are shown in the right-hand margin of the description column. Uncoded items are applicable to all models. Identification of the usable on codes used in this publication are:

<u>Code</u>	<u>Used On</u>
U79	D7E W/Winch and ROPS
BFV	D7E W/Winch
U80	D7E W/Ripper and ROPS
CAU	D7E W/Ripper

b. Bulk materials required to manufacture items are listed in the Bulk Material Group of this manual. NSN'S for bulk materials are also referenced in the description column of the line item entry for the item to be manufactured/fabricated. Detailed manufacturing instructions for items source coded to be manufactured or fabricated are found in TM5-2410-214-12.

c. Detailed assembly instructions for items source coded to be assembled from component spare/repair parts are found in TM5-2410-214-12. Items that make up the assembly are listed immediately following the assembled item entry.

d. Line item entries for repair parts kits and sets appear as the last entries in the repair parts listing for the figure in which their parts are listed as repair parts.

e. Items which have the word BULK in the figure number column will have an index number shown in the item number column. This index number is furnished for use as a cross-reference between the National Stock Number/Part Number Index and the bulk material list in Section II.

f. The following publications pertain to the Tractor, Full Tracked and its components:

TM5-2410-214-12
Tractor, Full Tracked, Model D-7E

TM5-2410-214-34P
Tractor, Full Tracked, Model D-7E

TM5-2410-214-35
Tractor, Full Tracked, Model D-7E

g. The illustrations in this manual are identical to those published in the TM5-2410-214-34P. Only those parts coded "C" or "O" in the third position of the SMR code are listed in the tabular listing; therefore, there may be a break in the item number sequence. Only illustrations containing organizational unit authorized items appear in this manual.

5. How to Locate Repair Parts.

a. When National Stock Number or Part Number is Not Known:

(1) First. Using the table of contents, determine the functional group to which the item belongs. This is necessary since figures are prepared for functional groups, and listings are divided into the same groups.

(2) Second. Find the figure covering the functional group to which the item belongs.

(3) Third. Identify the item on the figure and note the item number of the item.

(4) Fourth. Refer to the Repair Parts List for the figure to find the line item entry for the item number noted on the figure.

b. When National Stock Number or Part Number is Known:

(1) First. Using the Index of National Stock Numbers and Part Numbers, find the pertinent national stock number or part number. The NSN Index is in National Item Identification Number (NIIN)* sequence. The part numbers in the Part Number index are listed in ascending alphanumeric sequence. Both indexes cross-reference you to the illustration figure and item number of the item you are looking for.

*The NIIN consists of the last 9 digits of the NSN

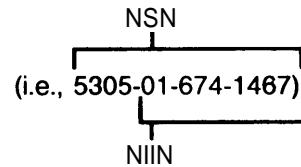

(2) Second. After finding the figure and item number, verify that the item is the one you're looking for, then locate the item number in the repair parts list for the figure.

6. Abbreviations.

For standard abbreviations see MIL-STD-12D, Military Standard Abbreviations For Use On Drawing, Specifications, Standards And In Technical Documents.

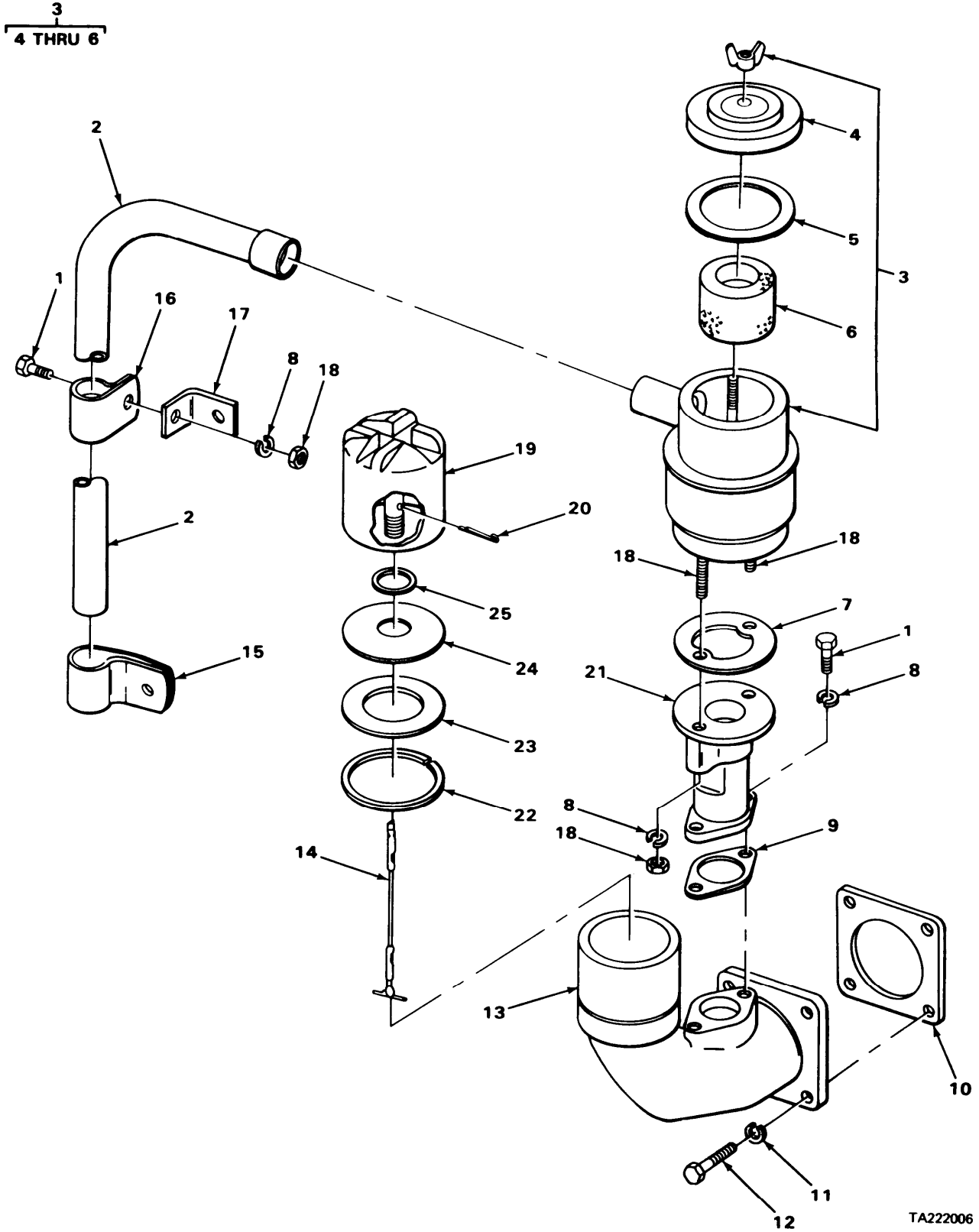

FIGURE 1. ENGINE OIL BREATHER AND FILLER CAP.

SECTION II

REPAIR PARTS LIST

TM5-2410-214-20P

(1) ILLUS- TRATION (A) FIG NO	(B) ITEM NO	(2) SMR CODE	(3) NATIONAL STOCK NUMBER	(4) FSCM	(5) PART NUMBER	(6) DESCRIPTION	(7) USABLE ON CODE	(8) QTY INC IN UNIT
						GROUP 01-ENGINE 0106-ENGINE LUBRICATION SYSTEM		
1	1	PAOZZ	5306-00-260-4508	11083	S1594	BOLT,MACHINE BREATHER TUBE CLAMP TO BRACKET MOUNTING	EA	3
1	2	XDOZZ		11083	2S0799	TUBE,STEEL BREATHER	EA	1
1	3	PAOOO	2940-00-923-2771	11083	8M3075	BREATHER CRANKCASE	EA	1
1	4	PAOOO	2520-00-057-3090	18265	P18739	.COVER ACCESS BREATHER	EA	1
1	5	PCOZZ	5330-00-995-0247	18265	P17879	..GASKET BREATHER COVER	EA	1
1	6	PAOZZ	2940-00-898-6702	11083	1M3474	.ELEMENT,AIR CLEANER BREATHER	EA	1
1	7	PCOZZ	5330-00-924-0140	58312	1M6118-00	GASKET BREATHER TO BASE PART OF KIT P/N 3R3181,3R5545	EA	1
1	8	PAOZZ	5310-00-514-6849	11083	3B4506	WASHER,LOCK AIR BREATHER TUBE CLAMP SUPPORT MOUNTING	EA	5
1	9	PCOZZ	5330-00-895-8972	11083	6H8962	GASKET BREATHER BASE PART OF KIT P/N 3R3181,3R5545	EA	1
1	10	PCOZZ	5330-00-684-2974	11083	5H7033	GASKET FILLER TO CRANKCASE PART OF KIT P/N 3R3181,3R5545	EA	1
1	11	XDOZZ		11083	3B4566	WASHER,LOCK OIL FILTER MOUNTING	EA	4
1	12	PAOZZ	5306-00-423-8194	11083	1A2029	BOLT,MACHINE OIL FILTER MOUNTING	EA	4
1	13	PAOZZ	2815-00-192-8675	11083	1S0162	FILLER,NECK CRANKCASE	EA	1
1	14	PAOZZ	4010-00-520-2334	11083	7H3460	CABLE ASSEMBLY FILLER COVER	EA	1
1	15	XBOZZ		11083	4M2464	CLAMP,LOOP TUBE	EA	1
1	16	XBOZZ		11083	4M6723	CLAMP TUBE	EA	1
1	17	XBOZZ		11083	9M2782	BRACKET,ANGLE TUBE	EA	1
1	18	PFOZZ	5310-01-194-5398	11083	1D4717	NUT,PLAIN,HEXAGON TUBE CLAMP MOUNTING BRACKET,RETAINING	EA	3
1	19	PAOZZ	2815-00-341-1530	11083	8F4103	CAP,FILLER OPENING OIL FILTER	EA	1
1	20	PAOZZ	5315-00-431-7315	11083	3B4615	PIN,COTTER FILLER COVER	EA	1
1	21	PAOZZ	2815-00-406-6588	11083	9M2818	BASE,BREATHER OIL	EA	1
1	22	PFOZZ	5330-00-090-8363	11083	8F7559	GASKET FILLER COVER	EA	1
1	23	XDOZZ		11083	8F4089	GASKET BREATHER PART OF KIIT P/N 3R3181,3R5545	EA	1
1	24	PAOZZ	2815-00-341-1529	11083	8F4102	PLATE,FILLER,CAP FILLER CAP	EA	1
1	25	PAOZZ	5365-00-641-7941	11083	5B5980	SPACER,RING FILLER COVER PART OF KIT P/N 3R3181,3R5545	EA	1

CHANGE 1

7

- 33
┌───┐
34
- 37
┌───┐
38
- 40
┌───┐
41 THRU 46
- 50
┌───┐
51 AND 52
- 53
┌───┐
54 AND 55
- 59
┌───┐
60 AND 61
- 69
┌───┐
70 THRU 73
- 74
┌───┐
75

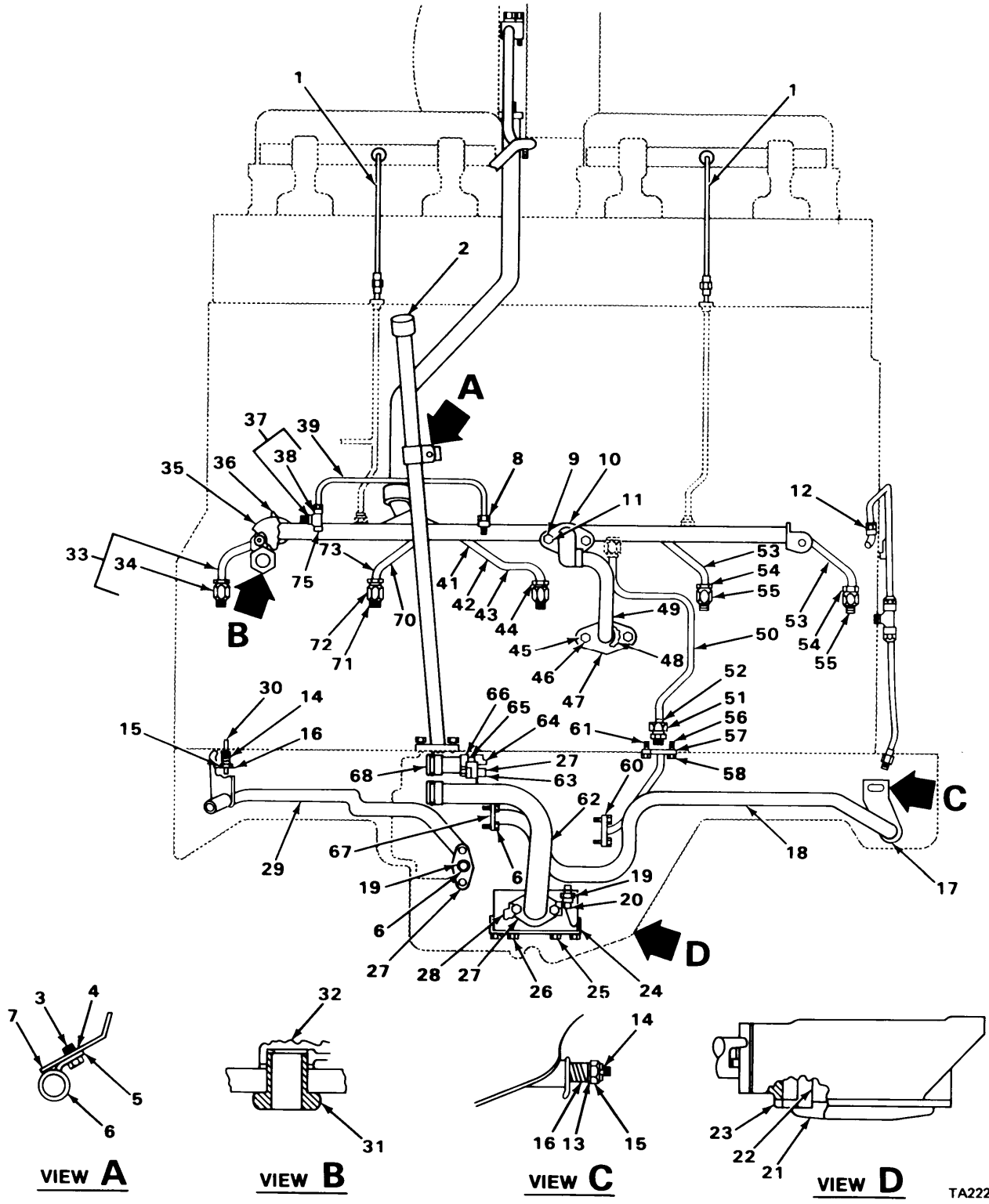

FIGURE 2. OIL FILTER LINES AND FITTINGS.

TA222007

SECTION II (1) ILLUS- TRATION (A) FIG NO		(2) SMR CODE	(3) NATIONAL STOCK NUMBER	TM5-2410-214-20P (4) (5) FSCM PART NUMBER		(6) DESCRIPTION	USABLE ON CODE	(7) U\M	(8) QTY INC IN UNIT
0106(CONT)									
2	1	PAOZZ	4710-00-131-1610	11083	4H7292	TUBE,STEEL ROCKER ARM SHAFT OIL		EA	2
2	2	PAOZZ	2815-00-950-6935	11083	6H6804	GAGE,ROD CAPACITY LIQUID		EA	1
2	3	PFOZZ	5310-01-194-5398	11083	1D4717	NUT,PLAIN,HEXAGON CLAMP MOUNTING		EA	1
2	4	PAOZZ	5310-00-514-6849	11083	3B4506	WASHER,LOCK CLAMP MOUNTING		EA	1
2	5	PAOZZ	5306-00-263-7301	11083	L1351	BOLT,MACHINE OIL SUPPLY LINE		EA	3
2	6	PFOZZ	5340-00-618-0246	11083	1S3618	CLAMP,LOOP OIL GAGE TUBE RETAINING		EA	1
2	7	XBOZZ		11083	2S1516	SUPPORT OIL GAGE TUBE CLAMP		EA	1
2	8	PAOZZ	4730-00-882-8621	88907	B22-48169	ELBOW,PIPE TO TUBE		EA	1
2	9	PFOZZ	5310-00-188-7848	11083	1B4202	NUT,PLAIN,HEXAGON FUEL INJECTION PUMP HOUSING OIL RETURN LINE TO BLOCK MOUNTING		EA	2
2	10	PFOZZ	5310-00-407-9566	96906	MS35338-45	WASHER,LOCK FUEL INJECTION PUMP HOUSING OIL RETURN LINE FLANGE		EA	2
2	11	PAOZZ	5330-00-298-5528	11083	2A3399	GASKET PART OF KIT P/N 3R5545,3R3181		EA	1
2	12	PAOZZ	4730-00-484-0558	11083	3B9003	ELBOW,PIPE TO TUBE		EA	1
2	13	PAOZZ	5310-00-080-6004	96906	MS27183-14	WASHER,FLAT		EA	1
2	14	PAOZZ	5310-00-221-4696	11083	1B4442	NUT,CASTELLATED		EA	2
2	15	PFOZZ		11083	MS24665-285	PIN,COTTER NUT RETAINING,FRONT SUCTION BELL FLANGE FITTING		EA	4
2	16	PAOZZ	5360-00-423-9986	11083	6B9549	SPRING,HELICAL,COMP FRONT SUCTION BELL FITING		EA	2
2	17	KFOZZ		11083	9M8443	GASKET PART OF KIT P/N 3R5545,3R3181		EA	1
2	18	PFOZZ	4710-00-223-6436	11083	9M7953	TUBE ASSEMBLY FRONT SUCTION BELL		EA	1
2	19	KFOZZ		11083	9M7972	GASKET PART OF KIT P/N 3R5545,3R3181		EA	2
2	20	PFOZZ	2815-00-423-9601	11083	1S9932	COVER MAIN SUCTION BELL		EA	1
2	21	PFOZZ	2815-00-423-9601	11083	1S9932	COVER MAIN SUCTION BELL		EA	1
2	22	PAOZZ	5330-00-351-6391	11083	5B6031	GASKET PART OF KIT P/N 3R5545,3R3181		EA	2
2	23	PAOZZ	2590-00-921-7312	11083	8H9450	SCREEN ASSEMBLY MAIN SUCTION BELL		EA	1
2	24	PAOZZ	2815-00-130-3637	11083	4H8709	BELL,OIL PUMP		EA	1
2	25	PAOZZ	2815-00-352-8560	11083	8F8682	LOCKING PLATE,NUT MAIN SUCTION BELL COVER		EA	3
2	26	PFOZZ	5305-00-068-7837	96906	MS90728-5	BOLT,MACHINE CLAMP MOUNTING		EA	1
2	27	PAOZZ	5310-00-922-8691	58312	8M7587-00	LICKING PLATE REAR SCAVENGER BELL TO OIL PUMP		EA	4

SECTION II (1) ILLUS- TRATION (A) FIG NO	(B) ITEM NO	(2) SMR CODE	(3) NATIONAL STOCK NUMBER	TM5-2410-214-20P		(6) DESCRIPTION	USABLE ON CODE	(7) U\M	(8) QTY INC IN UNIT
				(4) FSCM	(5) PART NUMBER				
						0106(CONT)			
2	28	PAOZZ	5306-00-423-8194	11083	1A2029	BOLT,MACHINE TUBOCHARGER OIL SUPPLY RETURN LINE MOUNTING		EA	2
2	29	XDOZZ		11083	9M7970	TUBE ASSEMBLY REAR SCAVENGER BELL		EA	1
2	30	PAOZZ	5307-00-423-9987	11083	6B9551	STUD,PLAIN REAR SCAVENGER SUCTION BELL FLANGE MOUNTING		EA	1
2	31	PFOZZ	4730-01-068-6055	11083	4H8985	NUT,TUBE COUPLING MANIFOLD OIL TUBE TO BLOCK		EA	1
2	32	PAOZZ	5365-00-255-1231	55509	C7454	SPACER,RING PART OF KIT P/N 3R5545,3R3181		EA	2
2	33	XDOFF		11083	5M5531	TUBE ASSEMBLY		EA	1
2	34	PFOZZ	4730-00-203-2965	11083	7F5222	.INVERTED NUT,TUBE C		EA	2
2	35	PFOZZ	2815-00-348-4580	11083	6H3368	ELBOW OIL MANIFOLD		EA	1
2	36	PAOZZ	5330-00-850-7586	11083	5H2767	PACKING,PREFORMED USED ON SERIAL NUMBERS 75E1 THRU 75E330 PART OF KIT P/N 3R3181		EA	1
2	37	PAOFF	4730-00-266-2637	30327	91L1-4X1-8	TEE,PIPE TO TUBE		EA	1
2	38	XDOZZ		11083	TF1344	.INVERTED NUT,TUBE C		EA	2
2	39	PFOZZ	4710-00-223-6872	11083	2S775	TUBE,STEEL		EA	1
2	40	PBOFF	4710-00-657-9693	11083	6H4047	TUBE ASSEMBLY		EA	1
2	41	PFOZZ	2910-00-371-3389	11083	4F2738	.SLEEVE		EA	1
2	42	PFOZZ	2910-00-371-3389	11083	4F2738	.SLEEVE		EA	1
2	43	PFOZZ	2815-00-378-9145	11083	7F5224	.FERRULE		EA	1
2	44	PFOZZ	4730-00-203-2965	11083	7F5222	.INVERTED NUT,TUBE C		EA	1
2	45	PFOZZ	5310-01-194-5398	11083	1D4717	NUT,PLAIN,HEXAGON		EA	2
2	46	PAOZZ	5310-00-514-6849	11083	3B4506	WASHER,LOCK		EA	2
2	47	XBOZZ		11083	2H4580	FLANGE,PIPE		EA	1
2	48	PAOZZ	5330-00-377-8733	11083	3B8453	PACKING,PREFORMED PART OF KIT P/N 3R5545,3R3181		EA	1
2	49	PFOZZ	4710-00-223-6463	11083	4M9345	TUBE ASSEMBLY,STEEL		EA	1
2	50	PFOOO	4710-00-694-5944	11083	5H5533	TUBE ASSEMBLY		EA	1
2	51	PAOZZ	4730-00-423-8080	11083	L1547	.NUT,TUBE COUPLING		EA	2
2	52	PFOZZ	2910-00-371-3389	11083	4F2738	.SLEEVE		EA	2
2	53	PFOZZ	4710-00-657-9694	11083	6H4043	TUBE ASSEMBLY		EA	2
2	54	PFOZZ	2815-00-378-9145	11083	7F5224	.FERRULE		EA	1

CHANGE 1

10

SECTION II (1) ILLUS- TRATION (A) FIG NO		(2) SMR CODE	(3) NATIONAL STOCK NUMBER	TM5-2410-214-20P (4) (5) FSCM PART NUMBER		(6) DESCRIPTION	USABLE ON CODE	(7) U\M	(8) QTY INC IN UNIT
0106(CONT)									
2	55	PFOZZ	4730-00-203-2965	11083	7F5222	.INVERTED NUT TUBE C		EA	1
2	56	PAOZZ	5330-00-363-8875	11083	4F9785	GASKET PART OF KIT P/N 3R5545,3R3181		EA	2
2	57	PAOZZ	2815-00-423-8767	11083	2A5328	LOCK		EA	4
2	58	PAOZZ	5306-00-226-4825	96906	MS90728-32	BOLT,MACHINE TUNE MOUNTING		EA	4
2	59	PAOFF	2815-00-341-1481	11083	4H9015	TUBE ASSEMBLY		EA	1
2	60	XAOZZ		11083	4F9768	.FITTING		EA	1
2	61	XAOZZ		11083	8F3741	.FLANGE,PIPE		EA	1
2	62	XDOZZ		11083	9M8898	TUBE ASSEMBLY OIL GAGE		EA	1
2	63	PAOZZ	5306-00-637-4956	11083	S1588	BOLT,MACHINE JUNCTION MOUNTING		EA	1
2	64	PAOZZ	5330-00-828-9787	11083	9H6067	PACKING, PREFORMED TUBE ASSEMBLY PART OF KIT P/N 3R5545,3R3181		EA	3
2	65	XBOZZ		11083	9M8448	FLANGE		EA	1
2	66	PBOZZ	4730-00-223-6456	11083	9M8446	COUPLING PIPE		EA	1
2	67	PAOZZ	5330-00-352-7332	11083	1F3133	GASKET PART OF KIT P/N 3R5545,3R3181		EA	1
2	68	XDOZZ		11083	SH2767	PACKING, PREFORMED USED ON SERIAL NUMBERS 75E1 THRU 75E330 PART OF KIT P/N 3R3181		EA	1
2	69	PBOFF	4710-00-657-9693	11083	6H4047	TUBE ASSEMBLY		EA	1
2	70	PFOZZ	4730-00-423-8080	11083	L1547	.NUT,TUBE COUPLING		EA	1
2	71	PFOZZ	2910-00-371-3389	11083	4F2738	.SLEEVE		EA	1
2	72	PFOZ	4730-00-203-2965	11083	7F5222	.INVERTED NUT,TUBE C		EA	1
2	73	PFOZZ	2815-00-378-9145	11083	7F5224	.FERRULE		EA	1
2	74	PFOZZ	2815-00-657-9692	11083	6H4051	MANIFOLD ASSEMBLY OIL		EA	1
2	75	PFOZZ	5340-00-938-5529	11083	9F1050	.PLUG,CORE OIL MAINFOLD		EA	1

- 12
- 13
- 16
- 17
- 18
- 19 AND 20
- 22
- 23
- 31
- 32

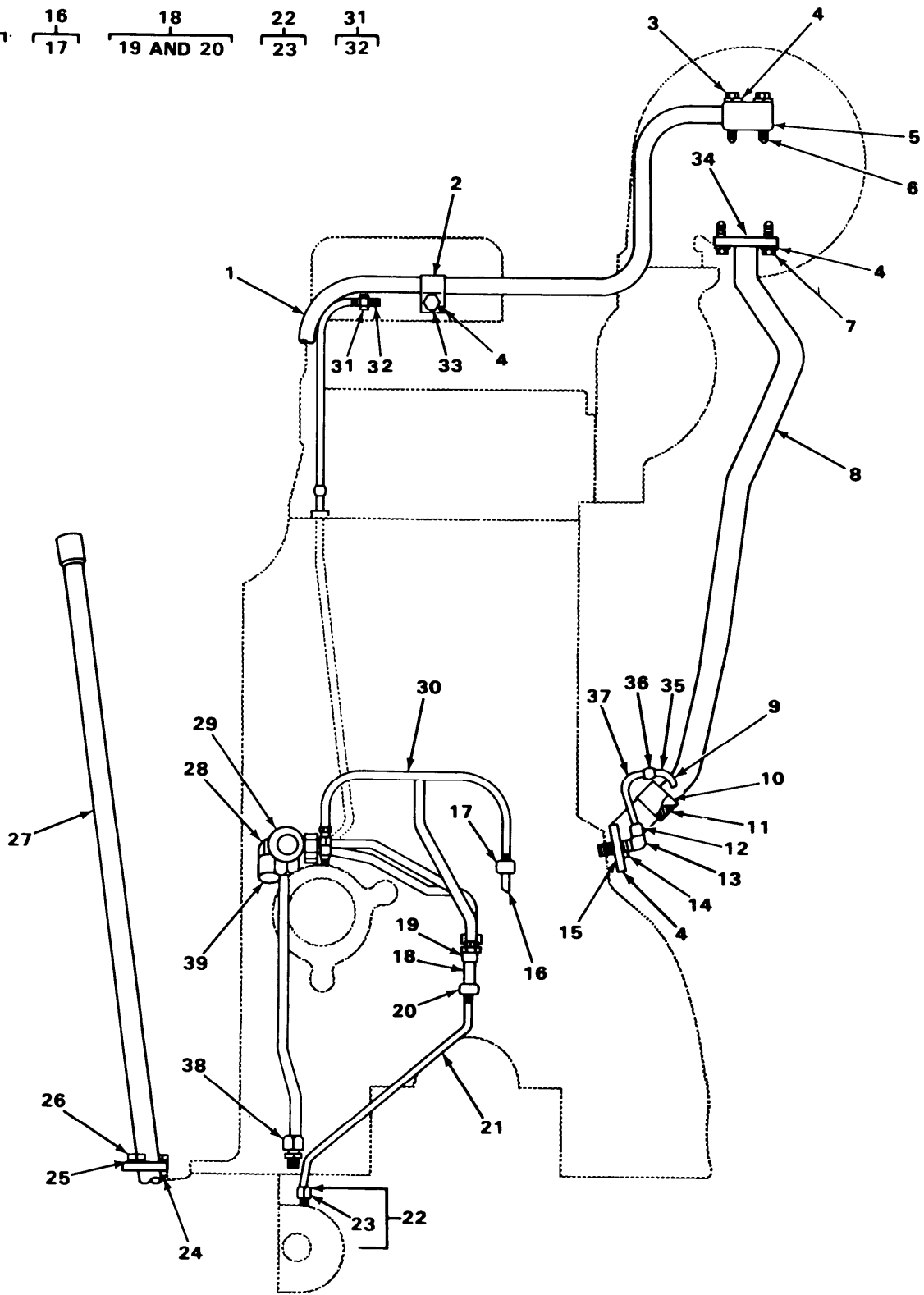

TA222008

FIGURE 3. OIL FILTER LINES.

SECTION II (1) ILLUS- TRATION (A) FIG NO		(2) SMR CODE	(3) NATIONAL STOCK NUMBER	TM5-2410-214-20P (4) (5) FSCM PART NUMBER		(6) DESCRIPTION	USABLE ON CODE	(7) U\M	(8) QTY INC IN UNIT
0106(CONT)									
3	1	PBOZZ	4710-00-223-6469	11083	2S0071	TUBE ASSEMBLY TURBOCHARGER OIL SUPPLY		EA	1
3	2	PAOZZ	5340-01-116-2640	11083	4B9302	CLIP OIL SUPPLY LINE MOUNTING		EA	1
3	3	PFOZZ	5305-00-269-2808	96906	MS90726-65	SCREW,CAP,HEXAGON H OIL SUPPLY LINE		EA	2
3	4	PAOZZ	5310-00-514-6849	11083	3B4506	WASHER,LOCK OIL SUPPLY LINE		EA	6
3	5	PAOZZ	5330-00-074-3587	11083	7H3270	GASKET PART OF KIT P/N 3R5545,3R3181		EA	1
3	6	XDOZZ		11083	8M7591	STRAINER ASSEMBLY TURBOCHARGER OIL SUPPLY LINE ELBOW		EA	1
3	7	PAOZZ	5306-00-423-8194	11083	1A2029	BOLT,MACHINE OIL TUBE		EA	2
3	8	PAOZZ	4710-00-192-9040	11083	2S9862	TUBE ASSEMBLY		EA	1
3	9	PFOZZ	4710-00-341-1518	11083	6H3142	TUBE		EA	1
3	10	XBOZZ		11083	1S6808	ELBOW		EA	1
3	11	PAOZZ	5330-00-950-8260	11083	1M7310	PACKING,PREFORMED PART OF KIT P/N 3R5545,3R3181		EA	1
3	12	PAOFF	4730-00-882-8621	88907	B22-48169	ELBOW,PIPE TO TUBE		EA	1
3	13	PAOZZ	4730-00-278-8368	11083	1F1344	.NUT,INVERTED,TUBE C		EA	1
3	14	XDOZZ		11083	1A0029	BOLT,MACHINE OIL TUBE		EA	1
3	15	PAOZZ	5330-00-297-7228	11083	7F7590	GASKET PART OF KIT P/N 3R5545, 3R3181		EA	1
3	16	XDOFF		11083	6B9673	ELBOW,PIPE TO TUBE		EA	1
3	17	PAOZZ	4730-00-278-8368	11083	1F1344	.INVERTED,TUBE COUPL		EA	1
3	18	PFOOO	4730-00-423-9989	11083	6B9588	TEE,PIPE TO TUBE		EA	1
3	19	PAOZZ	4730-00-278-8368	11083	1F1344	.INVERTED NUT,TUBE C		EA	1
3	20	PAOZZ	4730-00-288-9391	11083	8F8997	INVERTED NUT,TUBE C		EA	1
3	21	XDOZZ		11083	2S8844	TUBE		EA	1
3	22	PAOFF	4730-00-289-1242	30327	9975928	ADAPTER,STRAIGHT		EA	1
3	23	PAOZZ	4730-00-278-8368	11083	1F1344	.INVERTED NUT,TUBE C		EA	1
3	24	PAOZZ	5306-00-698-2150	11083	L2070	BOLT,MACHINE TUBE ASSEMBLY		EA	2
3	25	XDOZZ		11083	3B406	WASHER OIL GAGE TUBE MOUNTING		EA	1
3	26	PAOZZ	5306-00-260-4508	11083	S1594	BOLT,MACHINE OIL GAGE TUBE MOUNTING		EA	1
3	27	XDOZZ		11083	9M8898	GAGE ROD,LIQUID LEV OIL GAGE		EA	1
3	28	PAOZZ	5310-00-221-4696	11083	1B4442	NUT,CASTELLATED		EA	1

SECTION II (1) ILLUS- TRATION (A) FIG NO		(2) SMR CODE	(3) NATIONAL STOCK NUMBER	TM5-2410-214-20P (4) (5) FSCM PART NUMBER		(6) DESCRIPTION	(7) USABLE ON CODE	(8) QTY INC IN UNIT
						0106(CONT)		
3	29	PAOZZ	5310-00-080-6004	96906	MS27183-14	WASHER,FLAT	EA	1
3	30	PAOZZ	4710-00-341-1479	11083	4H8997	TUBE ASSEMBLY	EA	2
3	31	PAOFF	4730-00-367-5013	11083	1F3278	ADAPTER,STRAIGHT,PI OIL FEED LINE TO ROCKER ARM COVER	EA	4
3	32	PAOZZ	4730-00-278-8368	11083	1F1344	.INVERTED NUT,TUBE C OIL FEED LINE TO ROCKET ARM COVER	EA	1
3	33	PAOZZ	5306-00-263-7301	11083	L1351	BOLT,MACHINE OIL SUPPLY LINE	EA	1
3	34	PAOZZ	5330-00-074-3586	11083	7H1796	GASKET PART OF KIT P/N 3R5545, 3R3181	EA	1
3	35	PFOZZ	5305-00-068-7837	96906	MS90728-5	BOLT,MACHINE TUBE MOUNTING	EA	1
3	37	PFOZZ	5340-00-282-7519	96906	MS21333-34	CLAMP TUBE	EA	1
3	38	PFOZZ	4730-00-423-8079	11083	0L1546	ADAPTER	EA	1
3	39	PFOZZ		11083	MS24665-385	PIN,COTTER	EA	1

3
4 AND 5

9
10 AND 11

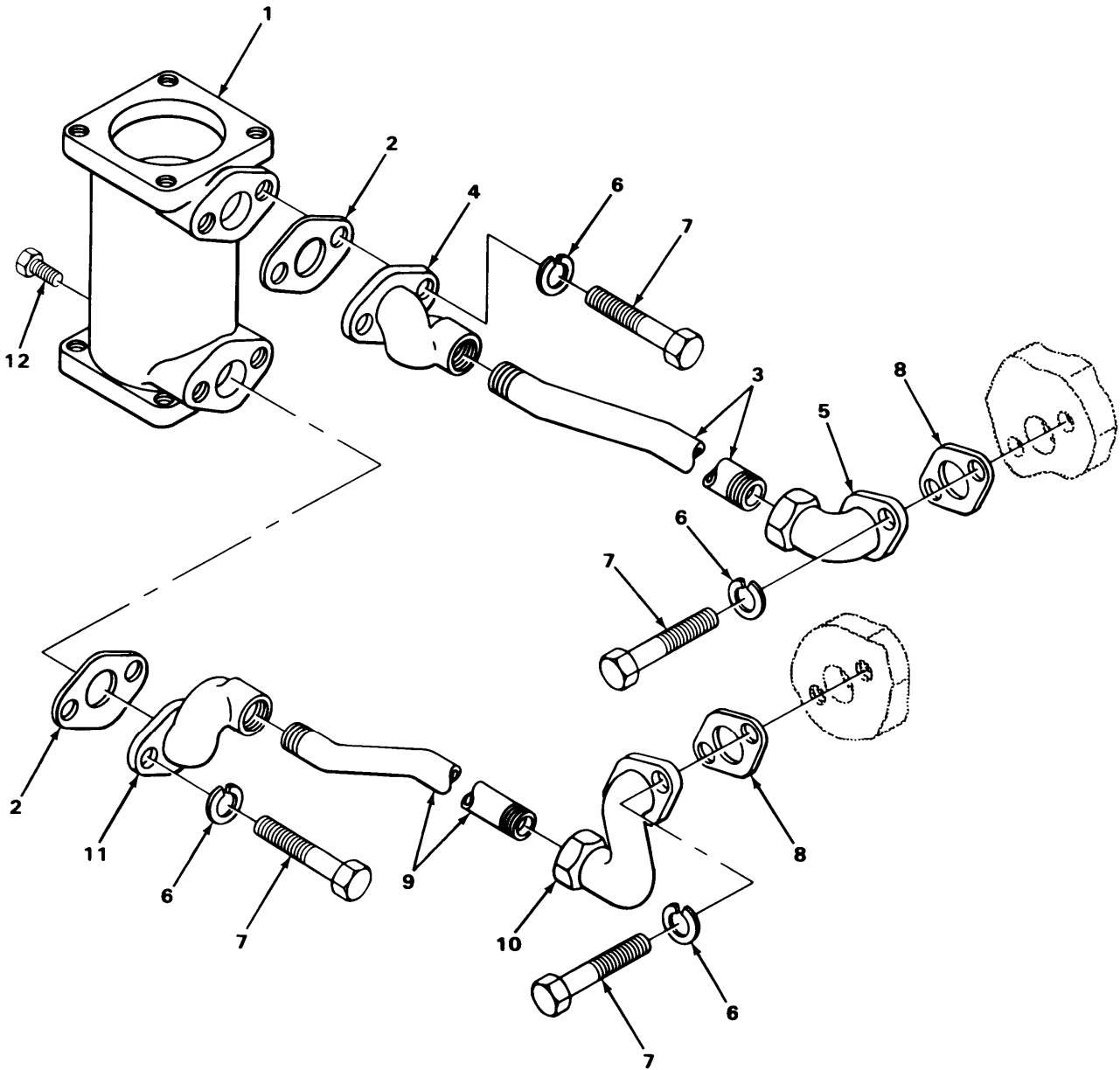

TA222009

FIGURE 4. OIL COOLER.

SECTION II (1) ILLUS- TRATION (A) FIG NO		(2) SMR CODE	(3) NATIONAL STOCK NUMBER	TM5-2410-214-20P (4) (5) FSCM PART NUMBER		(6) DESCRIPTION	USABLE ON CODE	(7) U\M	(8) QTY INC IN UNIT
0106(CONT)									
4	1	PBOZZ	2930-00-911-9940	11083	3R2315	COOLER,LUBRICATING OIL DIRECT DRIVE TRANSMISSION		EA	1
4	2	PAOZZ	5330-00-920-6922	11083	2M5407	GASKET TUBE ASSEMBLY TO COOLER PART OF KIT P/N 3R5545, 3R3181		EA	2
4	3	PFOZZ	4710-00-936-5919	11083	1S9121	TUBE ASSEMBLY COOLER TO BLOCK		EA	1
4	4	XAOZZ		11083	1S9120	.ELBOW		EA	1
4	5	XAOZZ		11083	1S9122	.ELBOW		EA	1
4	6	PAOZZ	5310-00-514-6849	11083	3B4506	WASHER,LOCK		EA	8
4	7	PAOZZ	5306-00-423-8194	11083	1A2029	BOLT,MACHINE TUBE ASSEMBLY TO COOLER AND BLOCK		EA	8
4	8	PAOZZ	5330-00-584-6161	11083	9H8217	GASKET PART OF KIT P/N 3R5545, 3R3181		EA	2
4	9	PFOZZ	4710-00-437-0184	11083	1S8954	TUBE ASSEMBLY,METAL COOLER TO BLOCK		EA	1
4	10	XAOZZ		11083	1S8951	.ELBOW		EA	1
4	11	XAOZZ		11083	1S8953	.ELBOW		EA	1
4	12	PAOZZ	4730-00-427-5121	58553	P3C	PLUG,PIPE DRAIN,DIRECT DRIVE TRANSMISSION OIL COOLER		EA	1

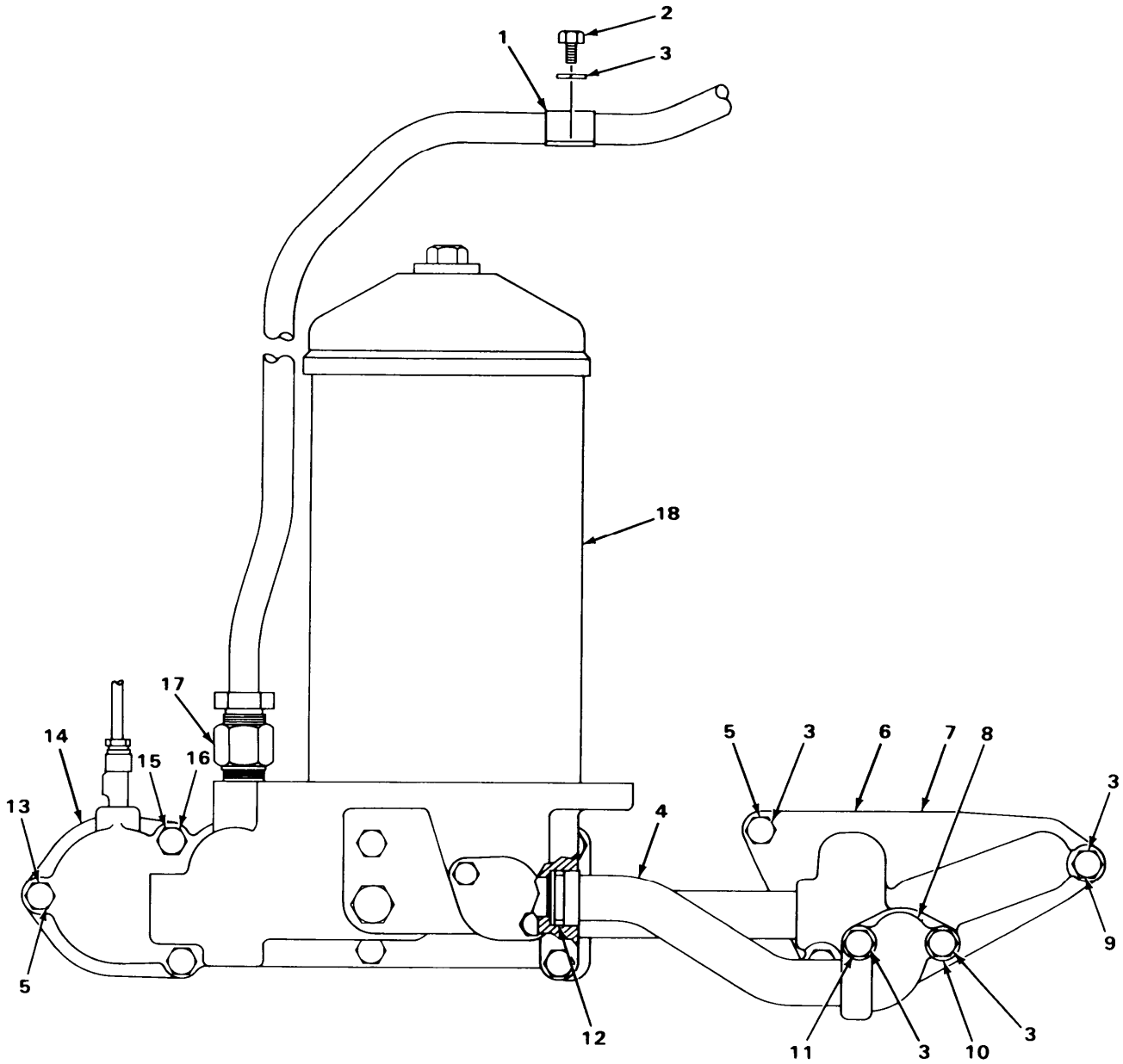

TA222010

FIGURE 5. OIL FILTER.

SECTION II (1) ILLUS- TRATION (A) FIG NO	(B) ITEM NO	(2) SMR CODE	(3) NATIONAL STOCK NUMBER	TM5-2410-214-20P		(6) DESCRIPTION	(7) USABLE ON CODE	(8) QTY INC IN UNIT
				(4) FSCM	(5) PART NUMBER			
						0106(CONT)		
5	1	PAOZZ	5340-01-116-2640	11083	4B9302	CLIP OIL FILTER SUPPLY LINE	EA	1
5	2	PAOZZ	5305-00-721-5492	96906	MS90728-57	SCREW,CAP,HEXAGON OIL FILTER TUBE CLAMP MOUNTING	EA	1
5	3	PAOZZ	5310-00-514-6849	11083	3B4506	WASHER,LOCK OIL FILTER TUBE CLAMP SCREW MOUNTING AND TUBE MOUNTING BOLT	EA	7
5	4	PAOZZ	4730-00-223-6430	11083	4S5471	ELBOW ASSEMBLY,OIL FILTER	EA	1
5	5	PAOZZ	5306-00-423-8194	11083	1A2029	BOLT,MACHINE OIL TUBE	EA	9
5	6	KFOZZ		11083	1M5232	GASKET OIL FILTER,JUNCTION ASSEMBLY PART OF KIT P/N 3R3181, 3R5545	EA	1
5	7	XBOZZ		11083	2S753	JUNCTION ASSEMBLY OIL FILTER	EA	1
5	8	PAOZZ	5330-00-585-3186	11083	6H2007	GASKET TUBE ASSEMBLY PART OF KIT P/N 3R3183	EA	1
5	9	PAOZZ	5306-00-637-4956	11083	S1588	BOLT,MACHINE TUBE MOUNTING	EA	2
5	10	PAOZZ	5306-00-423-9201	11083	3373A	BOLT,MACHINE TUBE MOUNTING	EA	1
5	11	PAOZZ	5306-00-698-2150	11083	L2070	BOLT,MACHINE TUBE ASSEMBLY	EA	1
5	12	PAOZZ	5330-00-828-9787	11083	9H6067	PACKING,PREFORMED TUBE ASSEMBLY PART OF KIT P/N 3R3181, 3R5545	EA	1
5	13	XDOZZ		11083	8B3506	WASHER,LOCK	EA	6
5	14	KFOZZ		11083	1S9851	GASKET OIL MANIFOLD REAR TO BLOCK PART OF P/N 3R3181, 3R5545	EA	1
5	15	XDOZZ		11083	1R4203	NUT,PLAIN,HEXAGON OIL FILTER REAR BASE TO BLOCK MOUNTING	EA	6
5	16	XDOZZ		11083	3B406	WASHER,LOCK OIL FILTER REAR BASE TO BLOCK MOUNTING	EA	6
5	17	PAOZZ	4730-00-846-2653	11083	1F6068	ADAPTER,STRAIGHT OIL LINE TO FILTER ASSEMBLY	EA	1
5	18	PAOOO	2940-00-410-4451	11083	3R2640	FILTER,FLUID ENGINE	EA	1

1
2 THRU 9

14
15 THRU 26

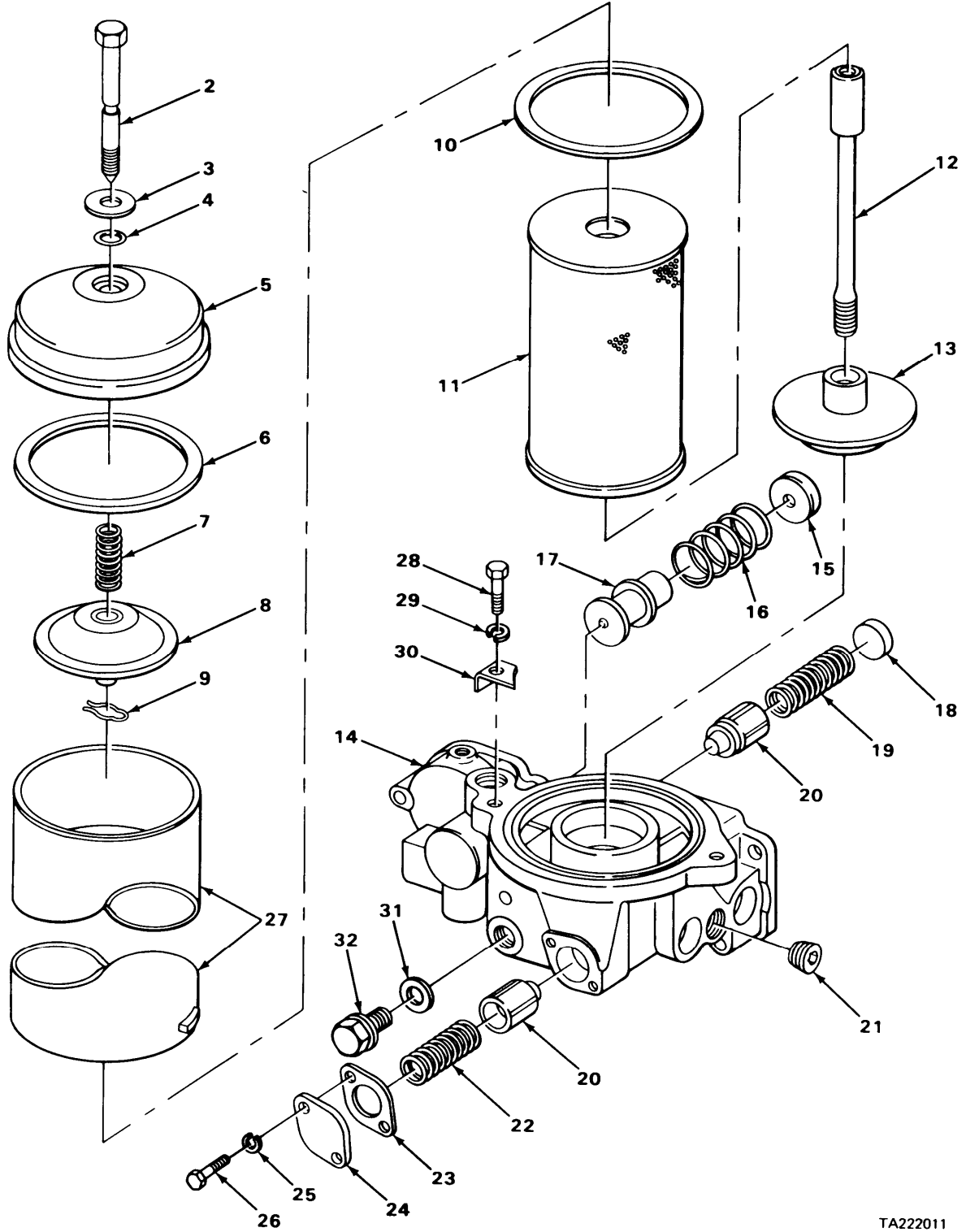

TA222011

FIGURE 6. OIL FILTER EXPLODED VIEW.

SECTION II (1) ILLUS- TRATION (A) FIG NO		(2) SMR CODE	(3) NATIONAL STOCK NUMBER	TM5-2410-214-20P (4) (5) FSCM PART NUMBER		(6) DESCRIPTION	USABLE ON CODE	(7) U\M	(8) QTY INC IN UNIT
0106(CONT)									
6	1	PAOOO	2520-00-999-7508	11083	1-5R32225	COVER ASSEMBLY ENGINE OIL FILTER		EA	1
6	2	PAOZZ	5306-00-187-9884	58312	2M9179-00	..BOLT,EXTERNALLY REL FILTER COVER		EA	1
6	3	PAOZZ	5310-00-136-4394	58312	1K0505-00	..WASHER,SPECIAL COVER BOLT		EA	1
6	4	PAOZZ	5330-00-286-7294	11083	3H4970	..PACKING,PREFORMED COVER BOLT		EA	1
6	5	PAOZZ	2940-00-976-9692	11083	2M9140	..COVER,FLUID FILTER OIL FILTER		EA	1
6	6	PCOZZ	5330-00-294-6881	81321	35810	..GASKET FILTER COVER PART OF KIT P/N 3R5545, 3R3181		EA	1
6	7	PAOZZ	5360-00-598-7754	58312	V294	..SPRING,HELICAL,COMP ELEMENT RETAINER		EA	1
6	8	XBOZZ		11083	9M512	..RETAINER ASSEMBLY FILTER ELEMENT		EA	1
6	9	PAOZZ	5340-00-313-2635	58312	7F7691-00	..CLIP,RETAINING ELEMENT RETAINER		EA	1
6	10	PCOZZ	5330-00-291-6881	81321	35810	.GASKET OIL FILTER CASE TO BASE SEALING		EA	1
6	11	PAOZZ	2940-00-580-6283	96906	MS35802-3	.FILTER ELEMENT,FLUI ELEMENT FILTER ENGINE OIL		EA	1
6	12	PAOZZ	5307-00-008-6051	58312	2R217-00	.STUD EXTERNAL COVER BOLT,OIL FILTER		EA	1
6	13	XAOZZ		11083	2R216	.ADAPTER ASSEMBLY FILTER TO BASE		EA	1
6	14	XBOOO		11083	1S9895	.BASE ASSEMBLY OIL FILTER		EA	1
6	15	PAOZZ	2940-00-911-9635	11083	8M9929	..RETAINER VALVE SPRING		EA	1
6	16	PAOZZ	5360-00-912-6674	11083	9M4685	..SPRING,HELICAL,COMP TURBOCHARGER VALVE		EA	1
6	17	PAOZZ	2940-00-911-9941	11083	8M9928	..PLUNGER,OIL FILTER TURBOCHARGER		EA	1
6	18	PAOZZ	5340-00-223-7094	11083	L2288	..PLUG,EXPANSION VALVE SPRING RETAINING		EA	1
6	19	PAOZZ	5360-00-249-2203	11083	6F8007	..SPRING,HELICAL,COMP FILTER BY-PASS VALVE		EA	1
6	20	PAOZZ	2940-00-911-9942	11083	9M853	..PLUNGER FILTER AND COOLER BY-PASS VALVES		EA	2
6	21	XDOZZ		11083	3L1850	..PLUG,PIPE FILTER BASE		EA	3
6	22	PAOZZ	5360-00-950-8251	11083	8M3182	..SPRING,HELICAL,COMP COOLER BY-PASS VALVE		EA	1
6	23	PCOZZ	5330-00-248-2126	11083	6B831	..GASKET COOLER BY-PASS VALVE COVER		EA	1
6	24	PAOZZ	5340-00-423-9937	11083	6B830	..COVER,ACCESS COOLER BY-PASS VALVE		EA	1
6	25	PAOZZ	5310-00-407-9566	96906	MS35338-45	..WASHER,LOCK VALVE COVER BOLT		EA	2
6	26	PAOZZ	5306-00-226-4826	96906	MS90728-33	..BOLT,MACHINE COOLER BY-PASS VALVE COVER		EA	2
6	27	PAOZZ	2910-00-976-9267	11083	8S4777	.FILTER BODY,FLUID FILTER		EA	1
6	28	PAOZZ	5306-00-637-4956	11083	S1588	.BOLT,MACHINE FILTER CASE CLAMP		EA	2

SECTION II (1) ILLUS- TRATION (A) FIG NO		(2) SMR CODE	(3) NATIONAL STOCK NUMBER	TM5-2410-214-20P (4) (5) FSCM PART NUMBER		(6) DESCRIPTION	(7) USABLE ON CODE	(8) QTY INC IN UNIT
0106(CONT)								
6	29	PAOZZ	5310-00-514-6849	11083	3B4506	.WASHER,LOCK FILTER CASE CLAMP	EA	2
6	30	XBOZZ		11083	35824	.CLAMP FILTER CASE	EA	2
6	31	PAOZZ	5310-00-246-0266	58312	4B8407-00	.WASHER,FLAT FILTER BASE	EA	1
6	32	PFOZZ	5306-00-426-3934	11083	2B9128	.BOLT FILTER BASE	EA	1

23
24 AND 25

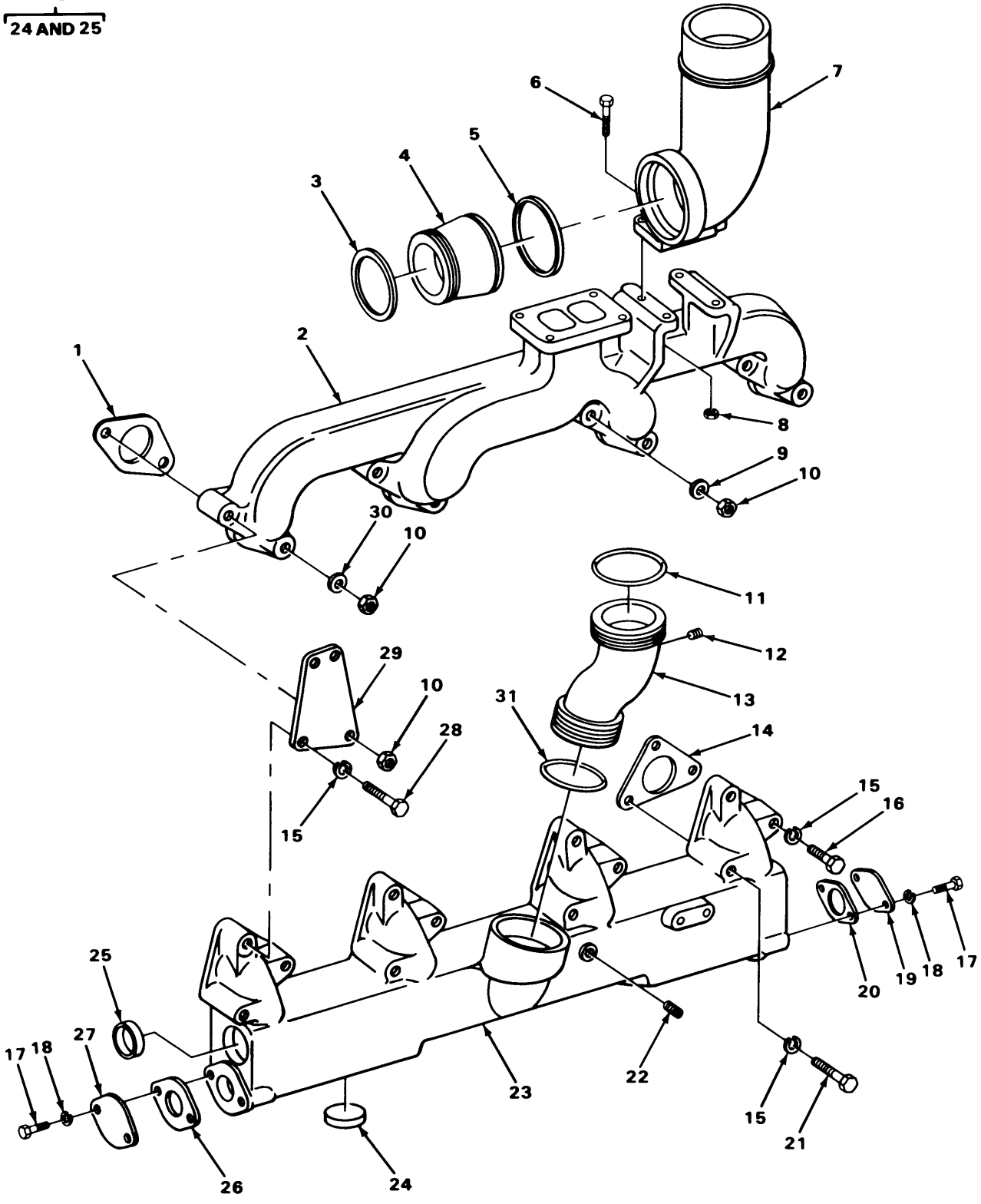

TA222012

FIGURE 7. MANIFOLDS.

SECTION II (1) ILLUS- TRATION (A) FIG NO		(2) SMR CODE	(3) NATIONAL STOCK NUMBER	TM5-2410-214-20P (4) (5) FSCM PART NUMBER		(6) DESCRIPTION	USABLE ON CODE	(7) U\M	(8) QTY INC IN UNIT
0108-MAINIFOLDS									
7	3	PAOZZ	2910-00-994-7409	11083	5L8855	SEAL,RING TURBOCHARGER COUPLING		EA	1
7	4	PAOZZ	2815-00-948-6681	11083	3S6263	COUPLING TURBOCHARGER TO EXHAUST ELBOW		EA	1
7	5	PAOZZ	2815-00-920-8263	11083	2S5301	RING,PISTON TURBOCHARGER COUPLING		EA	1
7	6	PFOZZ	5305-00-269-3215	96906	MS90725-65	SCREW,CAP,HEXAGON EXHAUST ELBOW TO EXHAUST MANIFOLD MOUNTING		EA	4
7	7	PAOZZ	4730-00-924-7053	11083	3S5017	ELBOW,PIPE EXHAUST PIPE		EA	1
7	8	PAOZZ	5310-00-498-8409	11083	1B5355	NUT,PLAIN,HEXAGON ELBOW		EA	4
7	11	PAOZZ	5330-00-074-3773	11083	4L8337	PACKING,PREFORMED PIPE PART OF KIT P/N 3R3183		EA	2
7	12	PAOZZ	4730-00-089-2515	21450	444618	PLUG,PIPE INTAKE MAINFOLD PIPE		EA	1
7	13	XDOZZ		11083	3R2245	PIPE,STEEL TURBOCHARGER TO MANIFOLD		EA	1
7	31	PAOZZ	5330-00-850-7585	11083	5H9205	PACKING,PREFORMED PIPE PART OF KIT P/N 3R3183		EA	2

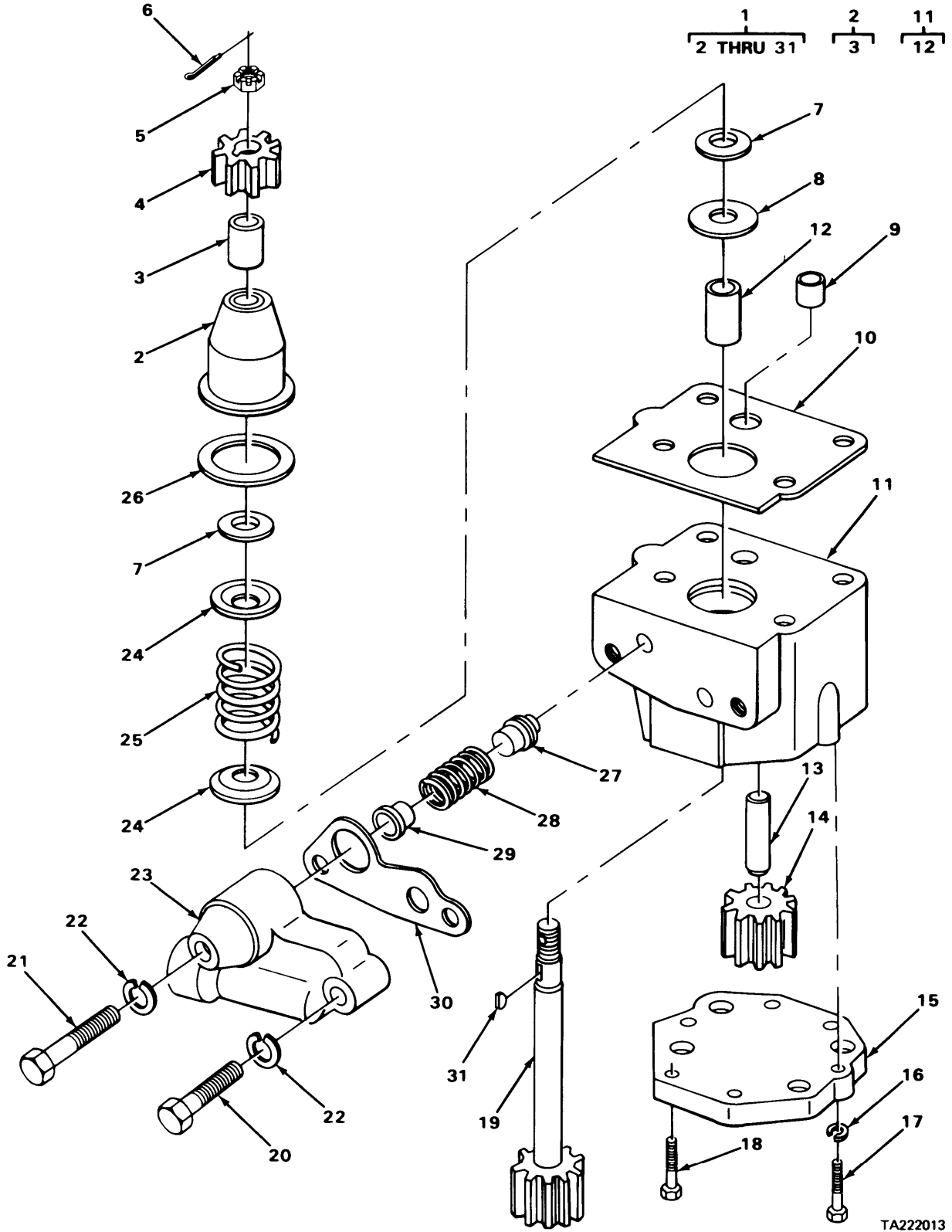

TA222013

FIGURE 8, FUEL TRANSFER PUMP.

SECTION II (1) ILLUS- TRATION (A) FIG NO		(2) SMR CODE	(3) NATIONAL STOCK NUMBER	TM5-2410-214-20P (4) (5) FSCM PART NUMBER		(6) DESCRIPTION	(7) USABLE ON CODE	(8) QTY INC IN UNIT
						GROUP 03-FUEL SYSTEM 0302-FUEL PUMPS		
8	1	PAOFF	2910-00-859-2307	11083	5M7625	PUMP GROUP,FUEL TRA	EA	1
8	23	XBOZZ		11083	2S4237	.ADAPTER FUEL TRANSFER PUMP	EA	1

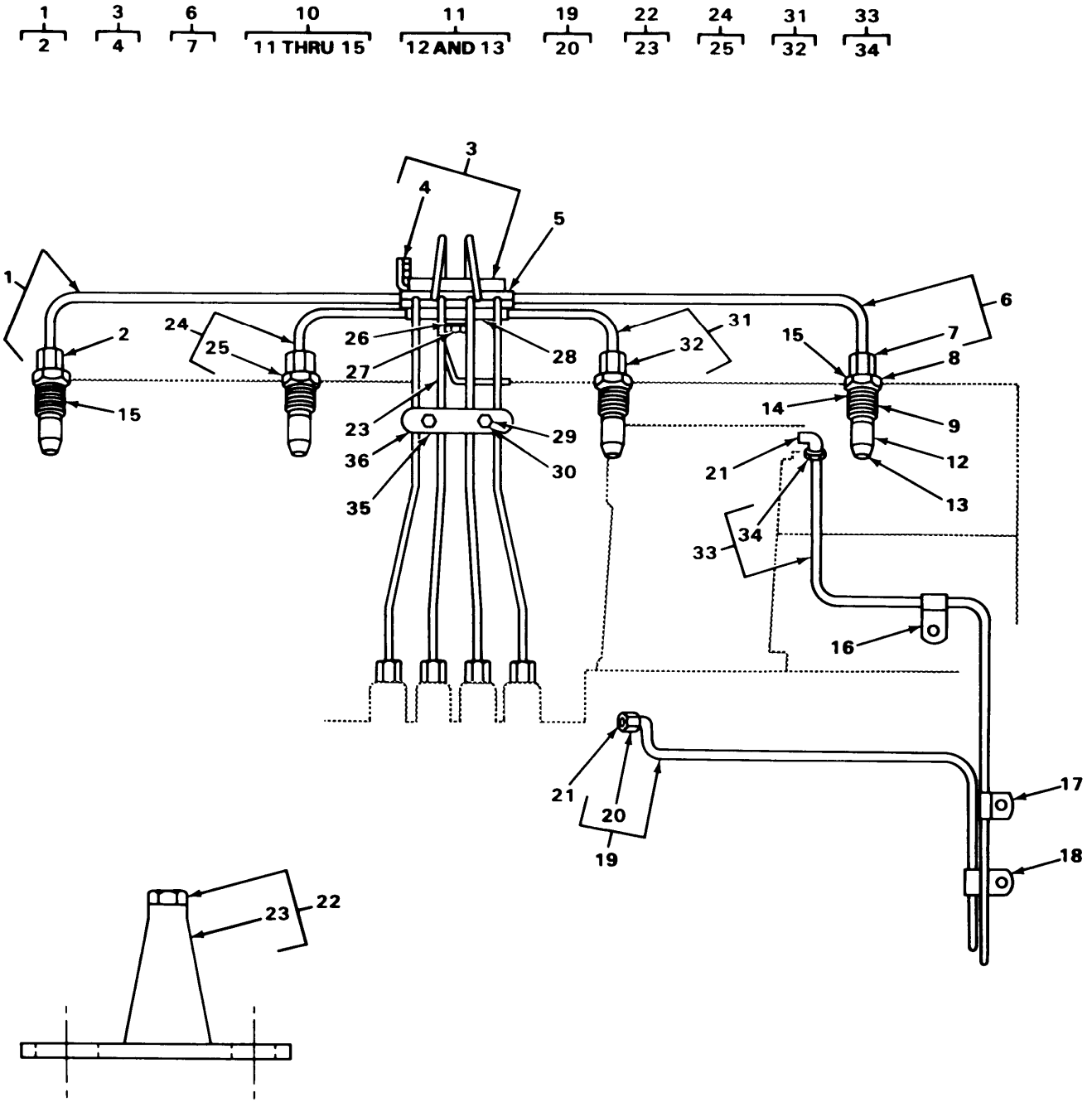

TA222015

FIGURE 9. FUEL INJECTION LINES.

SECTION II (1) ILLUS- TRATION (A) FIG NO	(2) SMR CODE	(3) NATIONAL STOCK NUMBER	TM5-2410-214-20P		(6) DESCRIPTION	(7) USABLE ON CODE	(8) QTY INC IN UNIT
			(4) FSCM	(5) PART NUMBER			
					0302(CONT)		
9	1	PAOZZ 4710-00-948-4106	11083	4H9694	LINE ASSEMBLY FUEL INJECTION	EA	1
9	2	XAOZZ	11083	1A6939	.NUT,TUBE COUPLING FUEL INJECTION LINE TO NOZZLE	EA	2
9	3	PAOZZ 2910-00-431-3312	11083	9M6989	RETAINER ASSEMBLY FUEL INJECTION	EA	1
9	4	XAOZZ	11083	105606	.NUT,PLAIN,SQUARE FUEL INJECTION PUMP FUEL LINE RETAINER,CLAMP MOUNTING	EA	1
9	5	PAOZZ 2815-00-348-2279	11083	5H5752	CLAMP,BRIDGE FUEL INJECTION LINE	EA	1
9	6	PAOZZ 4710-00-349-3064	11083	4H9691	TUBE ASSEMBLY FUEL INJECTION	EA	1
9	7	XAOZZ	11083	1A6935	.NUT,TUBE COUPLING FUEL INJECTION TO NOZZLE	EA	2
9	8	PAOZZ 4730-00-363-9320	11083	5H7225	NUT,PACKING INJECTION VALVE	EA	4
9	9	PAOZZ 2910-00-920-8213	11083	7M4603	BODY FUEL INJECTION VALVE	EA	4
9	10	PAOOO 2910-00-509-3079	11083	8M1584	VALVE SERVICE GROUP FUEL	EA	4
9	11	XAOOO	11083	5M4086	.NOZZLE ASSEMBLY FUEL INJECTION	EA	1
9	12	PAOZZ 2815-00-339-3928	11083	8F8120	..PLATE FUEL INJECTION VALVE	EA	1
9	13	XAOZZ	11083	4F8459	..SCREEN,DISCHARGER FUEL INJECTION VALVE	EA	1
9	14	PAOZZ 5330-00-198-6169	11083	5B3718	.PACKING,PREFORMED PART OF KIT P/N 3R3183	EA	1
9	15	PAOZZ 5330-00-333-5032	11083	6F1069	..SEAL FUEL INJECTION VALVE PART OF KIT P/N 3R3183	EA	1
9	16	XDOZZ	11083	L2079	CLAMP LOOP FUEL LINE	EA	1
9	17	PAOZZ 5999-00-363-6240	11083	2B2404	WEATHER STRIP FUEL DRAIN LINE	EA	1
9	18	PFOZZ 5340-00-346-2596	11083	L2072	STRAP,RETAINING FUEL LINE	EA	1
9	19	PBOOO 4710-00-223-6874	11083	3R2192	TUBE ASSEMBLY,STEEL FUEL TRANSFER PUMP	EA	1
9	20	PAOZZ 4730-00-011-6452	96906	MS39166-3	.NUT,TUBE COUPLING FUEL TUBE TO FUEL TRANSFER PUMP	EA	1
9	21	PAOZZ 4730-00-254-6211	30327	E14A	FITTING FUEL FILTER DRAIN	EA	2
9	22	XBOOO	11083	5H5738	BRACKET FUEL LINE	EA	2
9	23	XBOZZ	11083	5H7189	.BOSS BRACKET	EA	2
9	24	PAOZZ 4710-00-349-3065	11083	4H9693	TUBE ASSEMBLY FUEL INJECTION	EA	1
9	25	XAOZZ	11083	1S6935	.NUT,TUBE COUPLING FUEL INJECTION TO NOZZLE	EA	2
9	26	PAOZZ 5306-00-272-1804	11083	1B2790	BOLT FUEL LINE BRACKET	EA	1
9	27	PFOZZ 5310-00-407-9566	96906	MS35338-45	WASHER,LOCK FUEL LINE BRACKET	EA	1
9	28	PAOZZ 2910-00-213-6512	11083	9M6987	RETAINER,LINES,FUEL FUEL INJECTION LINE	EA	1

SECTION II (1) ILLUS- TRATION (A) FIG NO		(2) SMR CODE	(3) NATIONAL STOCK NUMBER	TM5-2410-214-20P (4) (5) FSCM PART NUMBER		(6) DESCRIPTION	(7) USABLE ON CODE	(8) QTY INC IN UNIT
0302(CONT)								
9	29	PAOZZ	5310-00-514-6849	11083	3B4506	WASHER, LOCK FUEL LINE CLAMP	EA	4
9	30	PFOZZ	5305-00-269-3216	96906	MS90725-66	SCREW, CAP, HEXAGON H FUEL INJECTION LINE RETAINER MOUNTING	EA	2
9	31	PAOZZ	4710-00-948-3623	11083	4H9692	TUBE ASSEMBLY FUEL INJECTION	EA	1
9	32	XAOZZ		11083	1A6935	.NUT, TUBE COUPLING FUEL INJECTION LINE TO NOZZLE	EA	2
9	33	PBOOO	4710-00-223-6877	11083	3R2191	TUBE ASSEMBLY, STEEL FUEL FILTER DRAIN	EA	1
9	34	PAOZZ	4730-00-011-6452	96906	MS39166-3	.NUT, TUBE COUPLING FUEL DRANIN TUBE TO FUEL FILTER	EA	1
9	35	PAOZZ	2910-00-423-8869	11083	2B4399	CLAMP, TUBE FUEL INJECTION LINE	EA	2
9	36	PAOZZ	2910-00-423-8546	11083	2A1961	RETAINER FUEL INJECTION LINE	EA	1

SECTION II (1) ILLUS- TRATION (A) FIG NO		(2) SMR CODE	(3) NATIONAL STOCK NUMBER	TM5-2410-214-20P (4) (5) FSCM PART NUMBER		(6) DESCRIPTION	USABLE ON CODE	(7) U\M	(8) QTY INC IN UNIT
						0304-AIR CLEANER			
10	1	PAOZZ	4710-00-836-8419	11083	7H870	PIPE,METALLIC EXTENSION AIR CLEANER TOP	EA	1	
10	2	PAOZZ	5310-00-498-8409	11083	1B5355	NUT,PLAIN,HEXAGON CLAMP BOLT,AIR CLEANER CAP	EA	2	
10	3	PAOZZ	5305-00-269-3214	96906	MS90725-64	SCREW,CAP,HEXAGON H AIR CLEANER CAP CLAMP	EA	2	
10	4	PAOZZ	2940-00-715-7636	18265	GAH00-0269	AIR CLEANER,INTAKE AIR CLEANER	EA	1	
10	5	PAOZZ	5340-00-817-0870	11083	7H4266	CLAMP,LOOP	EA	2	
10	6	PCOZZ	5330-00-712-3250	11083	6F7301	GASKET BRACKET,AIR CLEANER SUPPORT	EA	1	
10	7	XDOZZ		11083	3B4508	WASHER,LOCK BRACKET BOLT,AIR CLEANER SUPPORT	EA	8	
10	8	PAOZZ	5305-00-071-2069	96906	MS90728-113	BOLT,MACHINE BRACKET,AIR CLEANER	EA	8	
10	9	PAOZZ	2940-00-236-2808	11083	3S5772	BRACKET,AIR CLEANER AIR CLEANER SUPPORT	EA	1	
10	10	PCOZZ	5330-00-713-8660	11083	5H7704	PACKING,PREFORMED ELBOW,AIR CLEANER SUPPORT BRACKET	EA	4	
10	11	PBOZZ	4730-00-195-5970	11083	3S5771	ELBOW,TUBE AIR CLEANER TO TURBOCHARGER	EA	1	
10	12	PAOOO	2940-00-014-6989	11083	3S5775	AIR CLEANER,INTAKE ENGINE	EA	1	
10	13	PCOZZ	5330-00-945-4399	11083	1M3418	.GASKET FILTER BODY,AIR CLEANER	EA	1	
10	14	PAOZZ	2940-00-104-4480	11083	3S5773	.BODY ASSEMBLY AIR CLEANER,LOWER	EA	1	
10	15	PFOZZ		11083	MS35425-41	.NUT,PLAIN,WING BODY,AIR CLEANER	EA	3	
10	16	PCOZZ	5330-00-913-6138	11083	1M3419	.PACKING,PREFORMED BODY AND DUST COVER,AIR CLEANER	EA	2	
10	17	PBOZZ	5306-00-819-4250	11083	2S4706	.CUP ASSEMBLY DUST,AIR CLEANER	EA	1	
10	18	PAOZZ	2940-00-849-3293	11083	4S5348	.FILTER ELEMENT,INTA ELEMENT FILTER AIR CLEANER	EA	1	
10	19	PAOZZ	5306-00-819-4250	11083	2S4706	.ROD ASSEMBLY BODY,AIR CLEANER,LOWER	EA	5	
10	20	XBOZZ		11083	1S9257	.TUBE NONMETALLIC ROD,AIR CLEANER	EA	5	
10	21	PBOZZ	2940-00-402-5118	11083	3S5774	.BODY AIR CLEANER AIR CLEANER,UPPER	EA	1	
10	22	PCOZZ	5330-00-919-2239	11083	7M910	GASKET INDICATOR	EA	1	
10	23	PAOZZ	2940-00-909-2453	96906	MS53063-4	INDICATOR,AIR CLEAN	EA	1	
10	24	XDOZZ		11083	9M9936	WASHER,LOCK INDICATOR BOLT	EA	2	
10	25	PFOZZ	5306-01-027-9166	11083	8M9937	SCREW,CAP,HEXAGON H INDICATOR TO AIR CLEANER MOUNTING	EA	2	
10	26	PAOZZ	5310-00-347-4123	11083	1B4205	NUT,PLAIN,HEXAGON BAND BOLT AIR CLEANER	EA	1	
10	27	PFOZZ	5306-00-263-8979	14544	3B4419	BOLT,BAND USED ON SERIAL NUMBERS 75E1301 AND UP	EA	1	

SECTION II (1) ILLUS- TRATION (A) FIG NO		(2) SMR CODE	(3) NATIONAL STOCK NUMBER	TM5-2410-214-20P (4) (5) FSCM PART NUMBER		(6) DESCRIPTION	USABLE ON CODE	(7) U\M	(8) QTY INC IN UNIT
0304(CONT)									
10	27	PAOZZ	5306-00-263-7303	11083	S1603	BOLT,MACHINE BANK,AIR CLEANER USED ON SERIAL NUMBERS 75E1 THRU 75E330 AND 75E560 THRU 75E1300		EA	1
10	28	PAOZZ	5340-00-402-5119	11083	3S5770	CLAMP,LOOP AIR CLEANER		EA	1
10	29	XDOZZ		11083	1S4717	NUT,PLAIN,HEXAGON AIR CLEANER MOUNTING BOLT		EA	2
10	30	PAOZZ	5310-00-514-6849	11083	3B4506	WASHER,LOCK AIR CLEANER MOUNTING BOLT		EA	2
10	31	PAOZZ	5310-00-080-6004	96906	MS27183-14	WASHER,FLAT AIR CLEANER MOUNTING BOLT,BOTTOM BAND ASSEMBLY		EA	2
10	32	XDOZZ		11083	1S2029	BOLT,MACHINE AIR CLEANER MOUNTING		EA	2

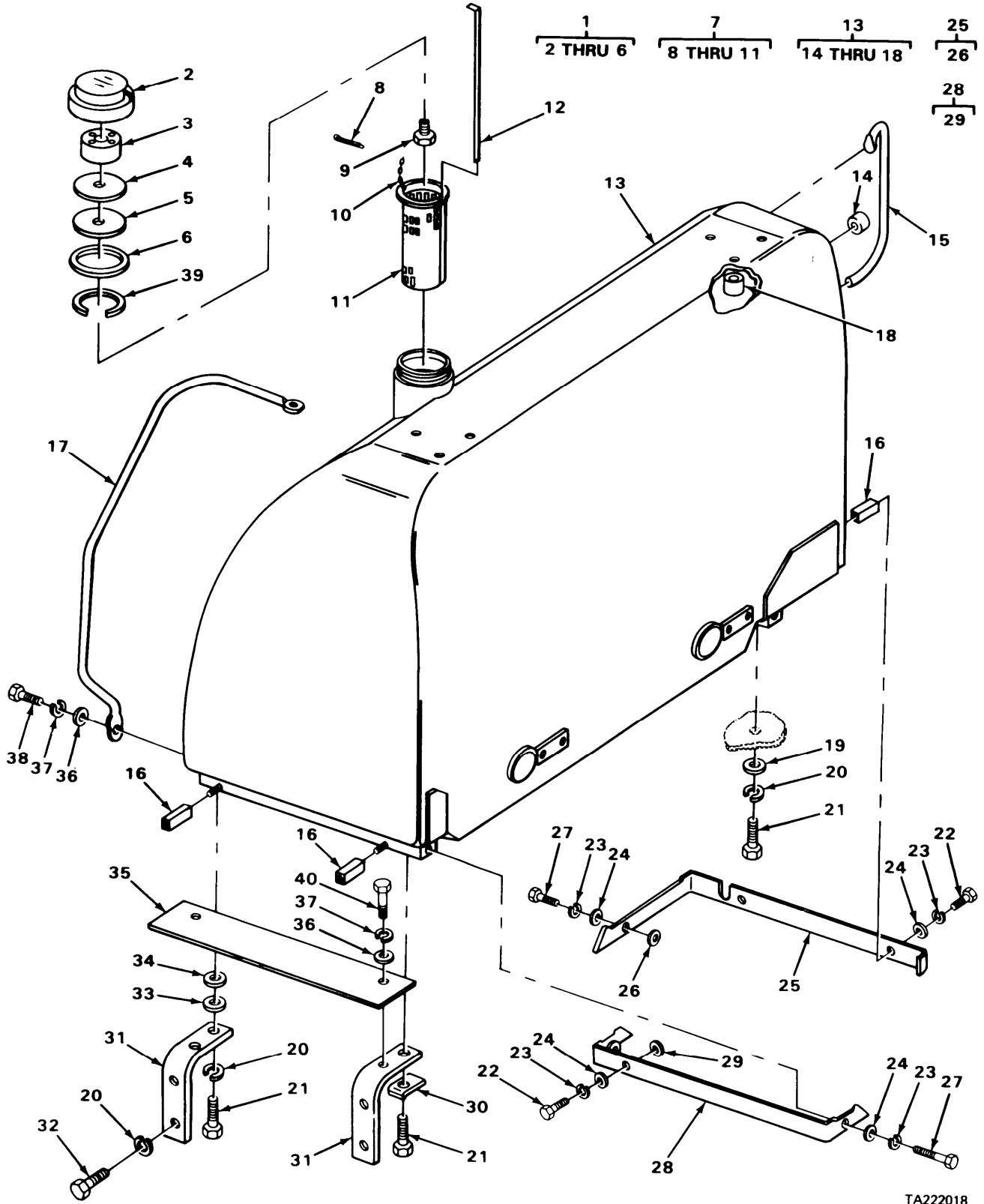

TA222018

FIGURE 11. FUEL TANK AND FITTINGS.

SECTION II (1) ILLUS- TRATION (A) FIG NO		(2) SMR CODE	(3) NATIONAL STOCK NUMBER	TM5-2410-214-20P (4) (5) FSCM PART NUMBER		(6) DESCRIPTION	USABLE ON CODE	(7) U\M	(8) QTY INC IN UNIT
0306-TANKS, LINES, FITTINGS, HEADERS									
11	1	PAOOO	2910-00-949-0068	11083	3M1588	CAP FILLER OPENING		EA	1
11	2	XAOZZ		11083	3M1836	.CAP,FUEL TANK FILLE		EA	1
11	3	PAOZZ	2910-00-367-5238	11083	4B5949	.STRAINER,FUEL CAP FUEL TANK CAP		EA	2
11	4	PAOZZ	5330-00-143-8713	11083	4B5423	.GASKET CAP BAFFLE,FUEL TANK		EA	1
11	5	XAOZZ		11083	3M1837	.BAFFLE,FUEL TANK CA		EA	1
11	6	PAOZZ	5330-00-363-9866	11083	2A1763	.GASKET CAP BAFFLE,FUEL TANK		EA	1
11	7	XDOOO		96906	3M1339	STRAINER ASSEMBLY FUEL TANK		EA	1
11	8	PAOZZ	5315-00-187-9393	96906	MS24665-457	PIN,COTTER CHAIN TO SCREW FUEL TANK FILTER		EA	1
11	9	PFOZZ		11083	MS90725-107	.SCREW,CAP,HEXAGON CHAIN TO COVER,FUEL TANK FILTER		EA	1
11	10	PAOZZ	4010-01-107-7375	11083	9F9959	.CHAIN,WELDLESS		EA	1
11	11	PAOZZ	2910-00-948-9968	11083	8H3498	.STRAINER ASSEMBLY FUEL TANK		EA	1
11	12	PAOZZ	6680-00-948-3725	11083	3R2831	GAGE,ROD,LIQUID LEV FUEL		EA	1
11	13	PBOOO	2910-00-948-3791	11083	3R2787	TANK ASSEMBLY,FUEL		EA	1
11	14	XAOZZ		11083	3R2281	.BOSS LIGHT WIRE BRACKET		EA	1
11	15	XBOZZ		11083	2S8654	.GRAB IRON,LEFT HAND		EA	1
11	16	XBOZZ		11083	3S3352	.LUG COVER,FUEL TANK		EA	4
11	17	XBOZZ		11083	3R2898	.GRAB IRON, RIGHT HAN FUEL TANK			
11	18	XAOZZ		11083	2S8580	.BOSS LIGHT WIRE BRACKET		EA	6
11	19	PAOZZ	5310-00-809-8533	96906	MS27183-23	WASHER,FLAT FUEL TANK TO BRACKET		EA	2
11	20	PFOZZ	5310-00-584-7888	96906	MS35338-51	WASHER,LOCK FUEL TANK TO BRACKET		EA	8
11	21	PAOZZ	5306-00-423-8069	11083	L1178	BOLT,MACHINE FUEL TANK TO FENDER AND BRACKETS		EA	6
11	22	PAOZZ	5305-00-543-4372	96906	MS90728-58	SCREW,CAP,HEXAGON COVER TO FUEL TANK		EA	4
11	23	PAOZZ	5310-00-514-6849	11083	3B4506	WASHER,LOCK FUEL TANK TO RIGHT HAND BRACKET ASSEMBLY		EA	8
11	24	PAOZZ	5310-00-080-6004	96906	MS27183-14	WASHER,FLAT FUEL TANK TO RIGHT HAND BRACKET ASSEMBLY		EA	12
11	25	PAOOO	5340-00-448-4684	11083	3R2793	BRACKET LEFT HAND,FUEL TANK		EA	1
11	26	PAOZZ	5310-00-059-6619	11083	8B9725	.WASHER,FLAT FUEL TANK BRACKET		EA	1
11	27	PAOZZ	5306-00-423-8194	11083	1A2029	BOLT,MACHINE FUEL TANK TO RIGHT HAND BRACKET ASSEMBLY		EA	4

SECTION II (1) ILLUS- TRATION (A) FIG NO		(2) SMR CODE	(3) NATIONAL STOCK NUMBER	TM5-2410-214-20P (4) (5) FSCM PART NUMBER		(6) DESCRIPTION	USABLE ON CODE	(7) U\M	(8) QTY INC IN UNIT
0306(CONT)									
11	28	XBOOO		11083	3S6667	BRACKET ASSEMBLY, RI FUEL TANK		EA	1
11	29	XDOZZ		11083	8B9729	.WASHER, FLAT FUEL TANK BRACKET		EA	2
11	30	PFOZZ	5340-00-948-3645	11083	3S6657	RETAINER, NUT AND BO		EA	1
11	31	XBOZZ		11083	3R2815	SUPPORT ASSEMBLY FUEL TANK		EA	2
11	32	PAOZZ	5306-00-814-6588	11083	S1626	BOLT, MACHINE SUPPORT TO FENDER		EA	4
11	33	XDOZZ		11083	3S438	WASHER, FLAT PLATE TO SUPPORT, FUEL TANK		EA	2
11	34	XDOZZ		11083	2A2523	SHIM PLATE TO SUPPORT		EA	2
11	35	XBOZZ		11083	SR2827	PLATE FUEL TANK SUPPORT		EA	1
11	36	PAOZZ	5310-00-930-7013	11083	4B4280	WASHER, FLAT		EA	4
11	37	XDOZZ		11083	3B4508	WASHER, LOCK		EA	4
11	38	PAOZZ	5306-00-426-2934	11083	S1621	BOLT, MACHINE GRAB IRON TO TANK		EA	2
11	39	XDOZZ		11083	8H3487	RING, RETAINING FUEL CAP ELEMENT		EA	1
11	40	PAOZZ	5306-00-423-8117	11083	S1595	BOLT, MACHINE PLATE TO SUPPORT		EA	2

- 8
- 10
- 13
- 20
- 9
- 11
- 14
- 21

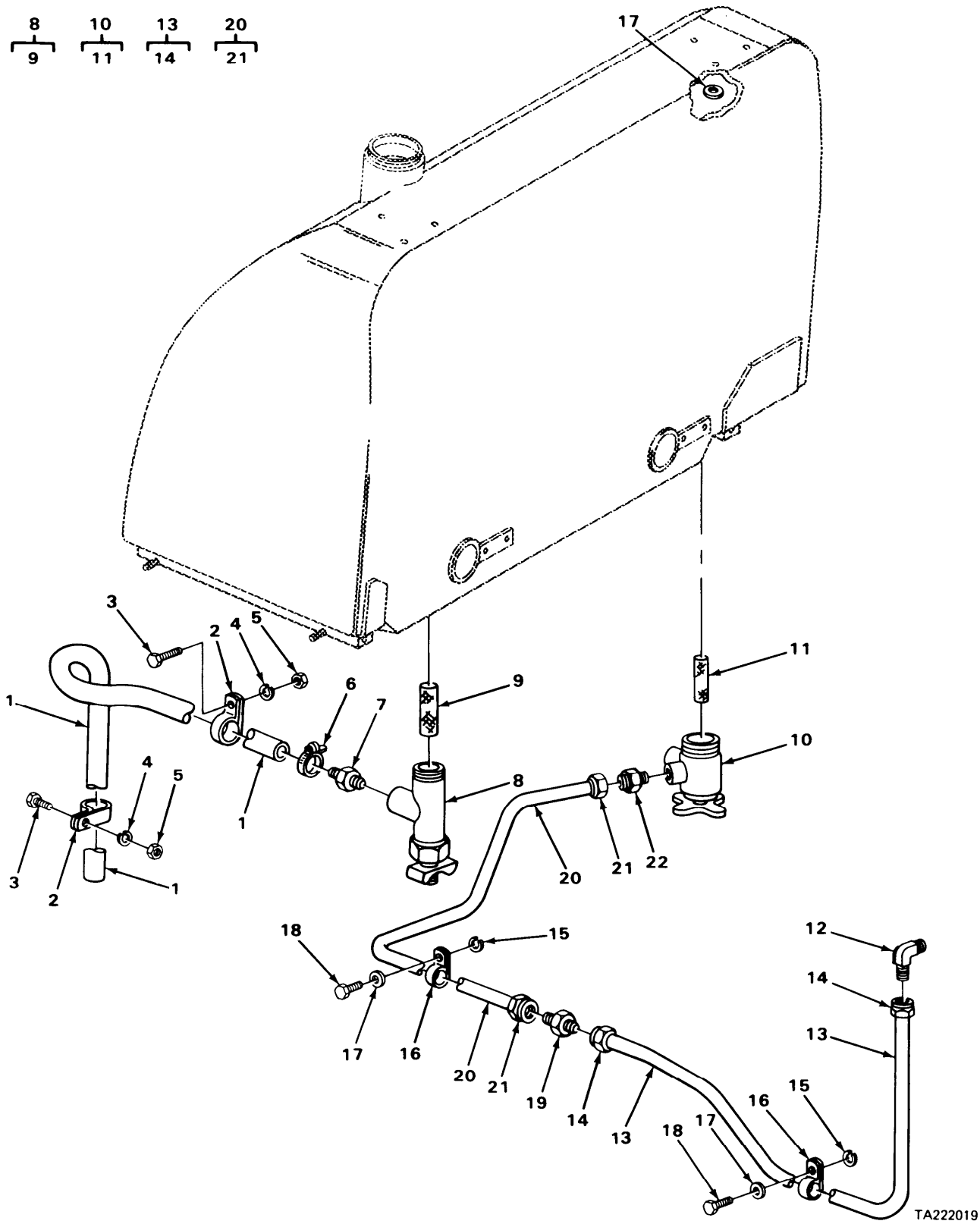

FIGURE 12. FUEL TANK LINES AND FITTINGS.

SECTION II (1) ILLUS- TRATION (A) FIG NO		(2) SMR CODE	(3) NATIONAL STOCK NUMBER	TM5-2410-214-20P (4) (5) FSCM PART NUMBER		(6) DESCRIPTION	USABLE ON CODE	(7) U\M	(8) QTY INC IN UNIT
0306(CONT)									
12	1	PAOZZ	4720-00-949-8596	11083	9M7806	HOSE,RUBBER FUEL DRAIN		EA	1
12	2	XBOZZ		11083	3H19	CLAMP,LOOP DRAIN HOSE,FUEL TANK		EA	2
12	3	PAOZZ	5305-00-115-9526	96906	MS18154-58	SCREW,CAP,HEXAGON H FUEL DRAIN HOSE CLAMP		EA	2
12	4	XDOZZ		11083	3A4506	WASHER,LOCK FUEL DRAIN HOSE CLAMP		EA	2
12	5	PFOZZ	5310-01-194-5398	11083	1D4717	NUT,PLAIN,HEXAGON FUEL DRAIN HOSE		EA	2
12	6	PAOZZ	4730-00-877-6298	08484	200108	CLAMP,HOSE FUEL LINE		EA	1
12	7	PAOZZ	4730-00-862-4702	11083	2H9089	ADAPTER STRIAGHT PI FUEL DRAIN HOSE		EA	1
12	8	PAOOO	2910-00-932-0819	11083	3R3837	COCK,SHUTOFF,SCREW FUEL LINE VALVE		EA	1
12	9	PBOZZ	2990-00-948-9761	11083	2S5103	.SCREEN		EA	1
12	10	PAOOO	2990-00-948-7038	11083	3R3838	VALVE ASSEMBLY FUEL LINE		EA	1
12	11	PBOZZ	2990-00-948-9761	11083	2S5103	.VALVE ASSEMBLY		EA	1
12	12	XDOZZ		11083	3B9409	ELBOW,PIPE FUEL		EA	1
12	13	PBOOO	4710-00-857-0521	11083	3R2721	TUBE ASSEMBLY,METAL FUEL LINE		EA	1
12	14	PAOZZ	4730-00-876-8060	11083	2R1655	.NUT,TUBE COUPLING FUEL TANK LINE TO FUEL FILTER LINE		EA	2
12	15	XDOZZ		11083	3B4508	WASHER,LOCK FUEL LINE CLAMP		EA	2
12	16	PAOZZ	5340-00-720-6213	96906	MS21333-59	CLAMP,LOOP FUEL LINE		EA	2
12	17	PAOZZ	5310-00-930-7013	11083	4B4280	WASHER,FLAT FUEL LINE CLAMP		EA	2
12	18	PAOZZ	5306-00-426-2934	11083	S1621	BOLT,MACHINE FUEL LINE CLAMP		EA	2
12	19	XDOZZ		11083	2M49	NIPPLE,TUBE FUEL		EA	1
12	20	PBOZZ	4710-00-223-6876	11083	3R2722	TUBE ASSEMBLY,FUEL FUEL TANK TO FILTER		EA	1
12	21	XDOZZ		11083	2R1656	.NUT,TUBE COUPLING FUEL TANK LINE TO ADAPTER,FUEL FILTER,LINE COUPLING		EA	2
12	22	XDOZZ		11083	2M48	ADAPTER,STRAIGHT,PI FUEL LINE TO VALVE		EA	1

SECTION II (1) ILLUS- TRATION (A) FIG NO	(B) ITEM NO	(2) SMR CODE	(3) NATIONAL STOCK NUMBER	TM5-2410-214-20P		(6) DESCRIPTION	(7) USABLE ON CODE	(8) QTY INC IN UNIT
				(4) FSCM	(5) PART NUMBER			
						0309-FUEL FILTERS		
13	1	PCOZZ	5330-00-895-7042	11083	8H619	GASKET COVER, FUEL FILTER CASE PART OF KIT P/N 3R3181, 3R5545	EA	1
13	2	PAOOO	2910-00-402-4414	11083	8H0628	HEAD FLUID FILTER	EA	1
13	3	PAOZZ	4730-00-042-8988	11083	7H3171	.PLUG, PIPE COVER, FILTER CASE, USED ON SERIAL NUMBERS 75E1 THRU 75E330, 75E560 THRU 75E1300	EA	2
13	4	XAOZZ		11083	8H645	.COVER FILTER CASE	EA	1
13	5	PAOZZ	4730-00-089-2515	21450	444618	.PLUG, PIPE COVER, USED ON SERIAL NUMBERS 75E1301 AND UP	EA	1
13	6	PFOZZ	5310-00-209-4516	28298	M5839	WASHER, FLAT CASE, FUEL FILTER	EA	10
13	7	PAOZZ	5310-00-514-6849	11083	3B4506	WASHER, LOCK FUEL FILTER CASE COVER BOLT	EA	12
13	8	PAOZZ	5310-00-725-7382	96906	MS35690-624	NUT, PLAIN, HEXAGON FUEL FILTER CASE COVER MOUNTING	EA	8
13	9	PAOZZ	2910-00-620-6887	11083	7F3901	SEAT, AIR VALVE, FUEL FILTER CASE	EA	1
13	10	PBOZZ	2910-00-362-8071	11083	2A1927	NEEDLE ASSEMBLY VALVE, FUEL FILTER CASE COVER	EA	1
13	11	PAOZZ	2910-00-377-5548	81321	PR151-6	FILTER ELEMENT FUEL	EA	2
13	12	PAOZZ	5365-00-104-4476	11083	2D9935	SPACER, SLEEVE ELEMENT, FUEL FILTER	EA	2
13	13	PBOZZ	5315-00-886-5167	11083	7H831	PIN, SHOULDER ELEMENT RETAINING, FUEL FILTER	EA	2
13	14	PAOZZ	5360-00-858-6212	11083	7H832	SPRING, HELICAL, COMP ROD, FUEL FILTER ELEMENT	EA	2
13	15	PBOOO	2910-00-223-6470	11083	3R3548	CASE ASSEMBLY FUEL FILTER	EA	1
13	16	PAOZZ	5307-00-426-3716	11083	2A5349	.STUD, PLAIN COVER, FUEL FILTER	EA	8
13	17	XDOZZ		11083	8H671	.CASE FUEL FILTER	EA	1
13	18	PAOZZ	5306-00-423-8194	11083	1A2029	BOLT, MACHINE CASE, FUEL FILTER	EA	4
13	19	PBOZZ	5330-00-895-7041	11083	8H669	GASKET CASE, FUEL FILTER, BOTTOM PART OF KIT P/N 3R3181, 3R5545	EA	1
13	20	PCOZZ	5330-00-074-3513	11083	4H9541	GASKET FUEL FILTER CASE FLANGE	EA	1
13	21	XBOZZ		11083	3R3549	FLANGE FUEL FILTER CASE BRACKET	EA	1
13	22	PAOZZ	2815-00-131-1625	11083	6H8033	BRACKET FUEL PRESSURE GAGE	EA	1
13	23	PAOZZ	4730-00-902-8991	96906	MS39162-5	ELBOW, PIPE TO TUBE	EA	1
13	24	PAOZZ	4730-00-767-2615	30780	4DBTXB	ELBOW, FUEL PRESSURE	EA	1
13	25	PAOOO	4710-00-103-8874	11083	3R2915	TUBE ASSEMBLY, STEEL FUEL PRESSURE LINE	EA	1
13	26	PAOZZ	4730-00-011-6452	96906	MS39166-3	.NUT, TUBE COUPLING FUEL PRESSURE LINE	EA	2
13	27	PAOZZ	4730-00-254-6211	30327	E14A	ELBOW PIPE FUEL PRESSURE LINE	EA	1

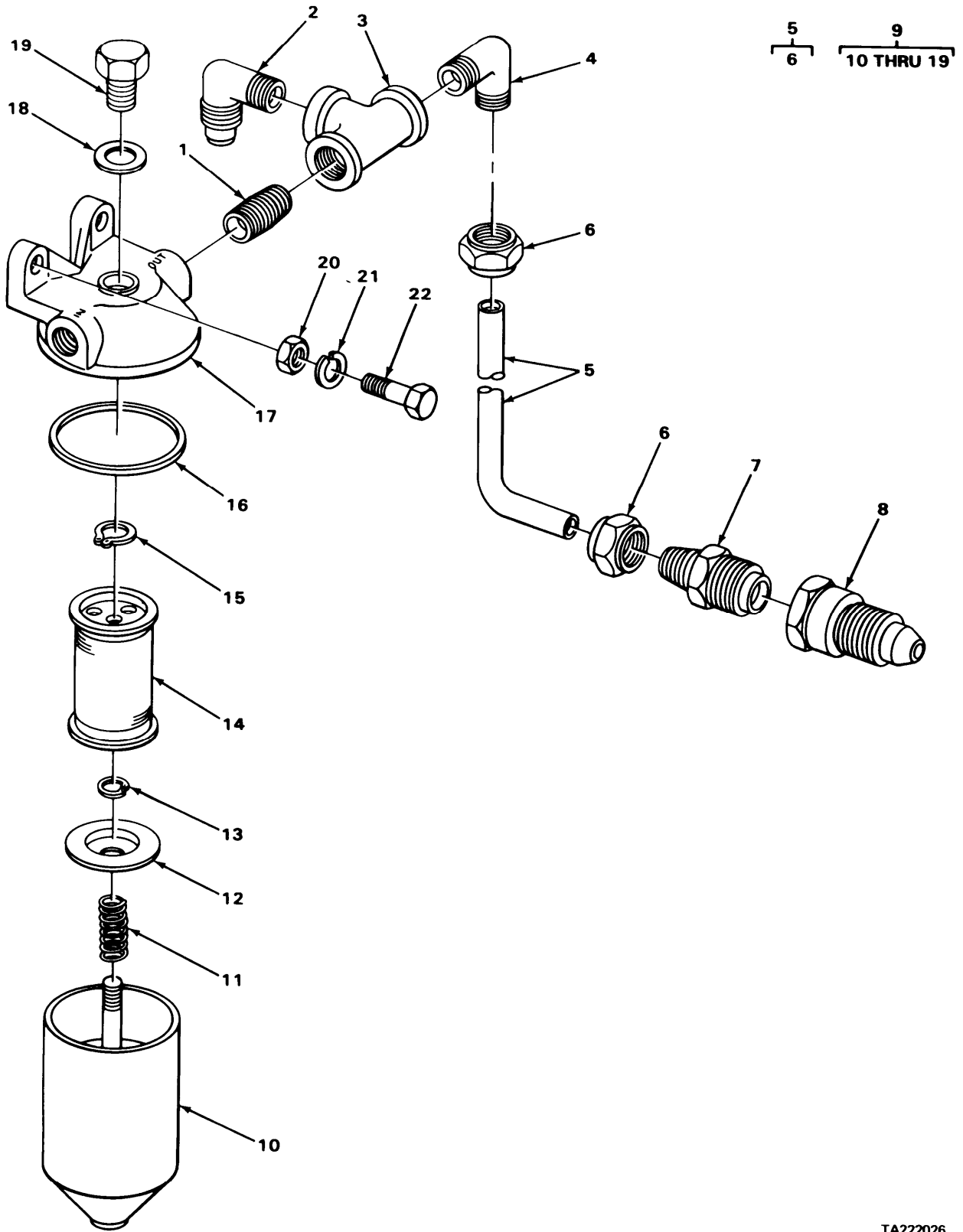

FIGURE 14. FUEL FILTER.

TA222026

SECTION II (1) ILLUS- TRATION (A) FIG NO	(B) ITEM NO	(2) SMR CODE	(3) NATIONAL STOCK NUMBER	TM5-2410-214-20P		(6) DESCRIPTION	USABLE ON CODE	(7) U\M	(8) QTY INC IN UNIT
				(4) FSCM	(5) PART NUMBER				
						0309(CONT)			
14	1	XDOZZ		11083	3B7741	NIPPLE,PIPE TEE TO FILTER		EA	1
14	2	XDOZZ		11083	1F4502	ELBOW FUEL FILTER		EA	1
14	3	PBOZZ	4730-00-948-5176	11083	6B2982	TEE FUEL FILTER		EA	1
14	4	XDOZZ		11083	3B9409	ELBOW,PIPE TO TUBE		EA	1
14	5	PFOZZ	4710-00-460-6121	11083	3R2222	TUBE ASSEMBLY,STEEL		EA	1
14	6	PAOZZ	4730-00-876-8060	11083	2R1655	.NUT,TUBE COUPLING		EA	2
14	7	XDOZZ		11083	3B9404	.ADAPTER,STRAIGHT,PI FUEL FILTER TUBE TO TANK		EA	1
14	8	PFOZZ	2815-00-342-5987	11083	4B0425	FITTING FUEL FILTER TUBE ADAPTER TO FUEL TANK		EA	1
14	9	XDOZZ		11083	3R2200	FILTER GROUP,FUEL USED ONLY ON SERIAL NUMBERS 75E1301 AND UP		EA	1
14	9	PBOZZ	2910-00-886-1081	19207	11634237	FILTER GROUP,PRIMAR USED ONLY ON SERIAL NUMBERS 75E1 THRU 75E330, 75E560 THRU 75E1300		EA	1
14	10	PAOZZ	2910-00-116-3227	11083	8H2810	.FILTER BODY		EA	1
14	11	PAOZZ	5360-00-116-0448	11083	7S9323	.SPRING ELEMENT,PRIMARY FUEL FILTER,USED ON SERIAL NUMBERS 75E1301 AND UP		EA	1
14	11	PAOZZ	5360-00-616-5902	11083	2H4406	.SPRING,HELICAL,COMP PRIMARY FUEL FILTER,USED ON SERIAL NUMBERS 75E1 THRU 75E330,75E560 THRU 75E1300		EA	1
14	12	PBOZZ	2910-00-999-3230	11083	7H9678	.SEAT,COMPRESSION,HE PRIMARY FUEL FILTER		EA	1
14	13	PAOZZ	5365-00-715-1152	96906	MS16624-1037	.RING,RETAINING SEAT RETAINING,PRIMARY FUEL FILTER		EA	1
14	14	PAOZZ	2910-00-907-9642	81321	SK51495	.FILTER ELEMENT,FLUI ELEMENT FILTER FUEL PRESSURE		EA	1
14	15	PBOZZ	2910-01-051-2299	11083	1L3769	.RING,RETAINING		EA	1
14	16	PCOZZ	5330-00-585-4284	11083	8H2778	.GASKET PART OF KIT P/N 3R5545,3R3181		EA	1
14	17	PAOZZ	2910-00-066-2496	11083	7H9680	.HEAD FLUID FILTER PRIMARY FUEL FILTER		EA	1
14	18	PFOZZ	5310-00-595-6378	80020	A87769-10	.WASHER,FLAT COVER NUT PART OF KIT P/N 3R3181,3R5545		EA	1
14	19	PAOZZ	5310-00-882-8876	11083	8H2807	.NUT,SLEEVE COVER,PRIMARY FUEL FILTER		EA	1
14	20	PFOZZ	5310-01-194-5398	11083	1D4717	NUT,PLAIN,HEXAGON PRIMARY FUEL FILTER COVER,USED ON SERIAL NUMBERS 75E1301 AND UP		EA	1
14	21	PAOZZ	5310-00-514-6849	11083	3B4506	WASHER,LOCK		EA	2
14	22	XDOZZ		11083	3B1919	SCREW,CAP,HEXAGON H PRIMARY FUEL FILTER COVER		EA	2

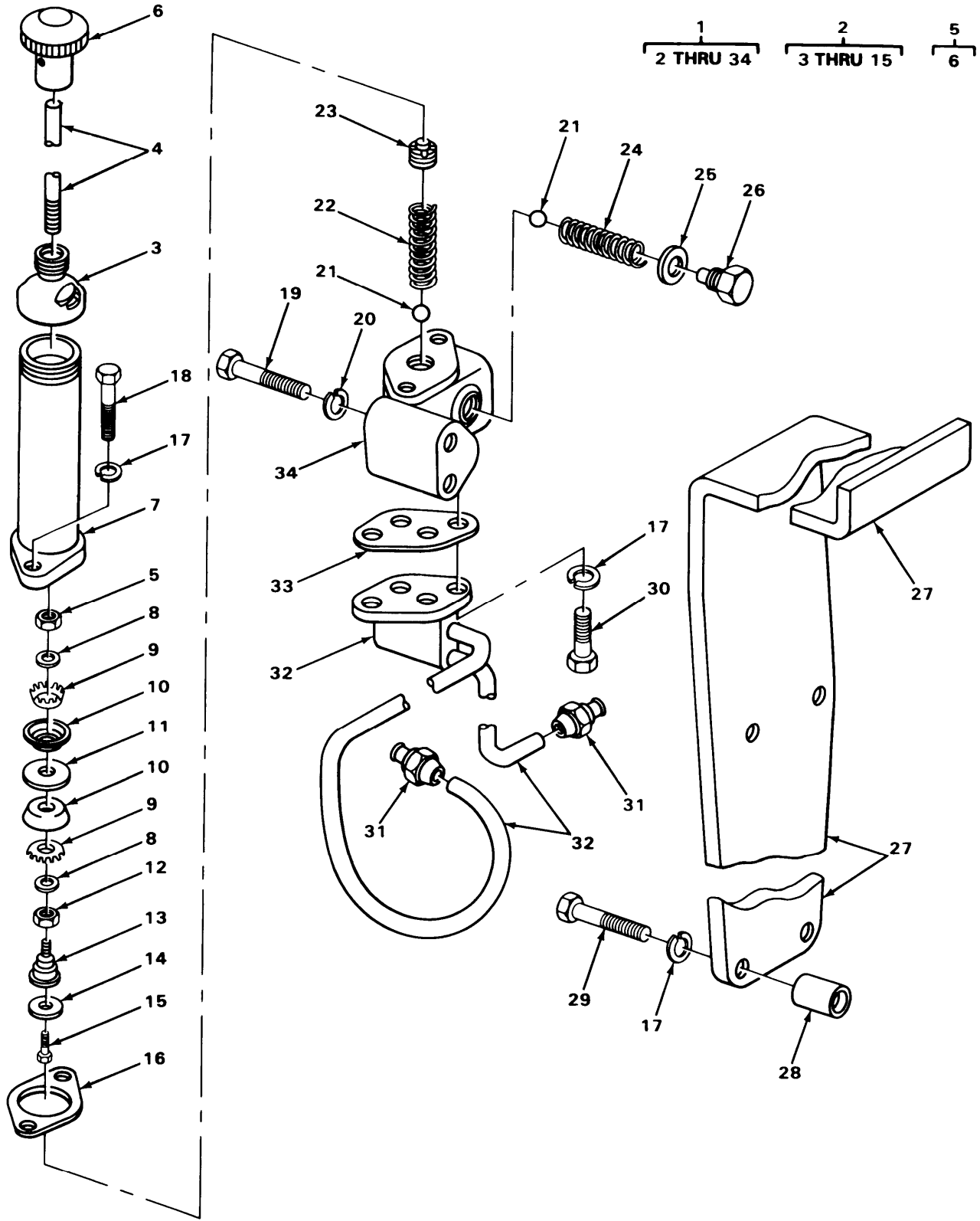

FIGURE 15. FUEL PRIMER PUMP.

TA222027

SECTION II (1) ILLUS- TRATION (A) FIG NO		(2) SMR CODE	(3) NATIONAL STOCK NUMBER	TM5-2410-214-20P (4) (5) FSCM PART NUMBER		(6) DESCRIPTION	USABLE ON CODE	(7) U\M	(8) QTY INC IN UNIT
						0311-ENGINE STARTING AIDS			
15	1	XDOOO		11083	3R2235	PUMP GROUP,ENGINE P		EA 1	
15	2	PHOOO	2910-00-122-4688	11083	2S308	.PUMP ASSEMBLY,FUEL		EA 1	
15	3	PAOZZ	2910-00-365-2313	11083	7B8633	..CAP BARREL,PRIMER PUMP		EA 1	
15	4	PAOZZ	2910-00-365-2192	11083	7B8517	..ROD ASSEMBLY PRIMER PUMP		EA 1	
15	5	PFOZZ	5310-00-975-2075	96906	MS35691-21	..NUT,PLAIN,HEXAGON CUP,PRIMER PUMP BARREL		EA 1	
15	6	PAOZZ	5315-01-066-4707	11083	9F7882	...PIN,SPRING ROD,PRIMER PUMP		EA 1	
15	7	PAOZZ	2910-00-306-5396	11083	2H2483	..BARREL PRIMER PUMP		EA 1	
15	8	PAOZZ	5310-00-205-8984	19207	11634192	..WASHER,FLAT CUP SPRING,PRIMER PUMP		EA 2	
15	9	PAOZZ	5310-00-365-2316	11083	2F4615	..WASHER KEY CUP,PRIMER PUMP		EA 2	
15	10	PAOZZ	2910-00-634-7359	11083	7B7921	..CUP,COMPRESSION PRIMER PUMP		EA 2	
15	11	XDOZZ		11083	2F2953	..WASHER,FLAT CUP,PRIMER PUMP		EA 1	
15	12	XDOZZ		11083	3F8616	..NUT,SELF-LOCKING,HE CUP,PRIMER PUMP BARREL		EA 1	
15	13	PAOZZ	3120-00-365-2190	11083	2F2872	..BEARING,SLEEVE VALVE,PRIMER PUMP		EA 1	
15	14	PAOZZ	5330-00-172-4972	11083	8B344	..WASHER,NONMETALLIC BEARING VALVE,PRIMER PUMP		EA 1	
15	15	PFOZZ	5305-00-206-2509	96906	MS35215-54	..SCREW,MACHINE BEARING VALVE,PRIMER PUMP		EA 1	
15	16	PCOZZ	5330-00-098-3603	11083	2H2519	.GASKET PART OF KIT P/N 3R5545, 3R3181		EA 1	
15	17	PAOZZ	5310-00-514-6849	11083	3B4506	.WASHER,LOCK PRIMER PUMP BARREL		EA 6	
15	18	XDOZZ		11083	1A0029	.BOLT,MACHINE PRIMER PUMP BARREL		EA 2	
15	19	PAOZZ	5306-00-426-3080	11083	1A5822	.BOLT,MACHINE BASE,PRIMER PUMP+G29		EA 2	
15	20	XDOZZ		11083	3B4508	.WASHER,LOCK PRIMER PUMP BASE TO BRACKET		EA 2	
15	21	PAOZZ	3110-00-731-1593	11083	7B6368	.BALL,BEARING CHECK VALVE,ENGINE,PRIMER PUMP		EA 2	
15	22	XDOZZ		11083	9M5320	.SPRING,HELICAL,COMP BALL,PRIMER PUMP		EA 1	
15	23	PAOZZ	5365-00-948-5155	11083	1S7679	.BUSHING,MACHINE BALL PRIMER PUMP		EA 1	
15	24	PAOZZ	5360-00-363-6567	11083	1F1561	.SPRING,HELICAL COMP		EA 1	
15	25	PFOZZ	5330-01-066-9254	11083	4F9325	.WASHER,FLAT BASE,FUEL,PRIMER PUMP		EA 1	
15	26	PAOZZ	5306-00-133-2090	11083	1K6705	.BOLT,MACHINE PRIMER PUMP HOSE		EA 1	
15	27	XBOOO		11083	3R3537	.BRACKET FUEL,PRIMER PUMP		EA 1	
15	28	XBOZZ		11083	1M3381	.SPACER PRIMER PUMP MOUNTING BRACKET		EA 2	
15	29	PFOZZ	5305-00-269-3216	96906	MS90725-66	.SCREW,CAP,HEXAGON H PRIMER PUMP MOUNTING BRACKET		EA 2	

SECTION II (1) ILLUS- TRATION (A) FIG NO		(2) SMR CODE	(3) NATIONAL STOCK NUMBER	TM5-2410-214-20P (4) (5) FSCM PART NUMBER		(6) DESCRIPTION	(7) USABLE ON CODE	(8) QTY INC IN UNIT
0311(CONT)								
15	30	PAOZZ	5306-00-260-4508	11083	S1594	.BOLT,MACHINE BARREL	EA	2
15	31	PAOZZ	4730-00-902-8990	96906	MS39166-5	.NUT TUBE COUPLING,PRIMER PUMP	EA	2
15	32	PAOZZ	4710-00-404-6997	11083	3R2228	.TUBE ASSEMBLY PRIMER PUMP	EA	1
15	33	PCOZZ	5330-00-098-3603	11083	2H2519	.GASKET BARREL AND BASE,FUEL,PRIMER PUMP	EA	1
15	34	XAOZZ		11083	3R3848	.BASE PRIMER PUMP	EA	1

2
3 THRU 5

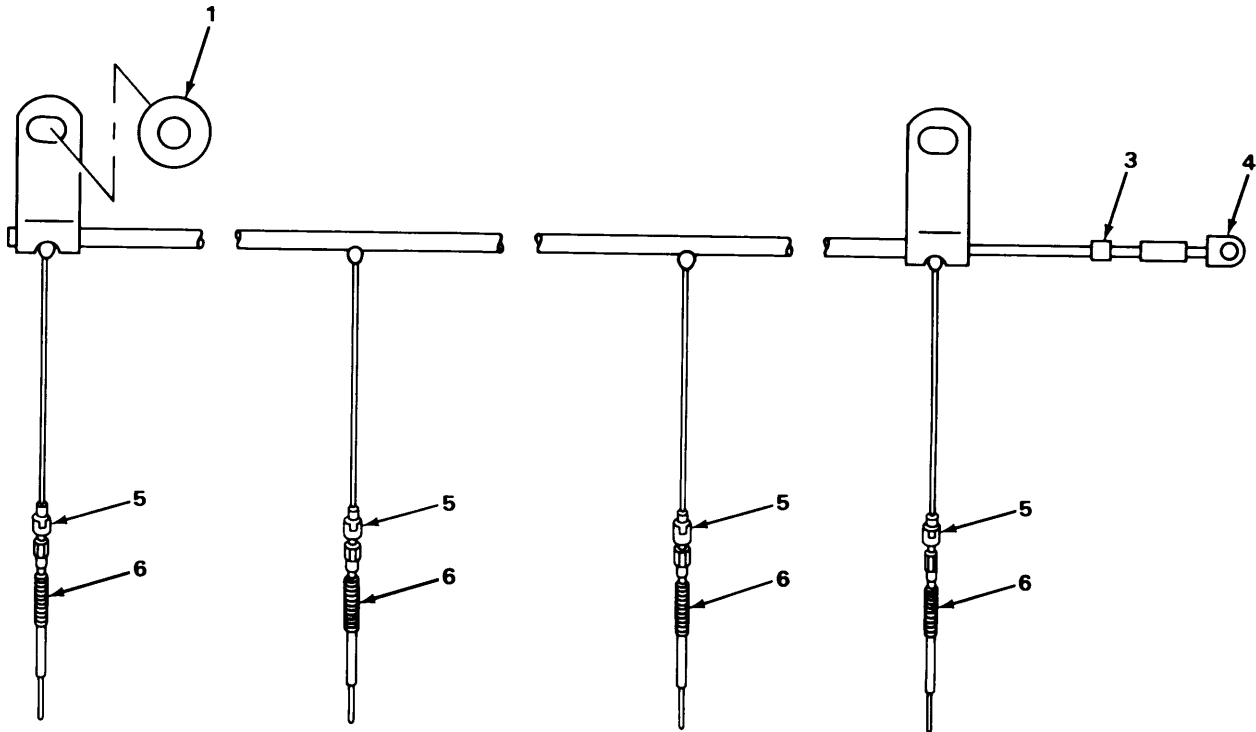

TA222028

FIGURE 16. GLOW PLUG AND WIRING HARNESS.

SECTION II (1) ILLUS- TRATION (A) FIG NO		(2) SMR CODE	(3) NATIONAL STOCK NUMBER	TM5-2410-214-20P (4) (5) FSCM PART NUMBER		(6) DESCRIPTION	(7) USABLE ON CODE	(8) QTY INC IN UNIT
0311(CONT)								
16	1	PAOZZ	5310-00-109-7638	15434	S658	WASHER,FLAT LEAD ASSEMBLY	EA	2
16	2	PAOOO	2920-00-411-2492	11083	3R2188	WIRING HARNESS,BRAN GLOW PLUG	EA	1
16	3	XDOZZ		11083	3M6348	.BAND,MARKER BLANK	EA	1
16	4	XDOZZ		11083	3M7247	.TERMINAL GLOW PLUG WIRING HARNESS	EA	1
16	5	XDOZZ		11767	79550	.TERMINAL,QUICK DISC GLOW PLUG	EA	4
16	6	PAOZZ	2920-00-932-0829	11083	1P7324	GLOW PLUG	EA	4

SECTION II (1) ILLUS- TRATION (A) FIG NO		(2) SMR CODE	(3) NATIONAL STOCK NUMBER	TM5-2410-214-20P (4) (5) FSCM PART NUMBER		(6) DESCRIPTION	USABLE ON CODE	(7) U\M	(8) QTY INC IN UNIT
						0312-THROTTLE OR CHOKE CONTROLS			
17	1	PBOZZ	5355-00-371-3370	11083	2A1736	KNOB GOVERNOR, OPERATING LEVER	EA	1	
17	2	PAOOO	3040-00-223-6474	11083	5M3024	LEVER, REMOTE CONTROL	EA	1	
17	3	PFOZZ	5340-01-214-2131	11083	9H1732	CLEVIS, ROD END UPPER GOVERNOR CONTROL	EA	1	
17	4	PAOZZ	5310-00-975-2075	96906	MS35691-21	NUT, PLAIN, HEXAGON CLEVIS RODS	EA	5	
17	5	PAOZZ	5340-00-985-0823	96906	MS35812-4	CLEVIS, ROD END GOVERNOR CONTROL	EA	3	
17	6	PAOZZ	5315-00-431-7315	11083	3B4615	PIN, COTTER GOVERNOR LINKAGE PINS	EA	7	
17	7	PAOZZ	5315-00-619-2962	11083	1J4384	PIN, STRAIGHT, HEADED GOVERNOR CONTROL LINKAGE	EA	1	
17	8	PBOZZ	2910-00-251-4035	11083	2M3932	.BELL CRANK ASSEMBLY GOVERNOR CONTROL	EA	1	
17	9	PBOOO	3120-00-949-1345	11083	9H3249	.BEARING, SLEEVE BELL CRANK	EA	1	
17	10	XAOZZ		11083	2M3933	BELL CRANK	EA	1	
17	11	PAOZZ	5306-00-263-7305	11083	T924	BOLT, MACHINE GOVERNOR CONTROL LEVER	EA	2	
17	12	PAOZZ	5310-00-725-7382	96906	MS35690-624	NUT, PLAIN, HEXAGON LOWER GOVERNOR REMOTE CONTROL ROD LINK, RETAINING	EA	4	
17	13	PAOZZ	5315-00-616-5526	96906	MS35756-8	KEY, WOODRUFF GOVERNOR CONTROL SHAFT	EA	1	
17	14	XBOZZ		11083	7M529	SHAFT, STRAIGHT GOVERNOR CONTROL LEVER	EA	1	
17	15	XDOOO		11083	8M8872	BRACKET ASSEMBLY	EA	1	
17	16	XDOOO		11083	8M8873	.BRACKET ASSEMBLY GOVERNOR CONTROL SHAFT	EA	1	
17	17	PAOZZ	5310-00-445-4632	11083	1F748	.NUT BRACKET MOUNTING	EA	2	
17	18	PAOZZ	3120-00-949-1344	11083	5H1592	.BUSHING, SLEEVE GOVERNOR, CONTROL SHAFT BRACKET	EA	1	
17	19	XDOZZ		11083	1080H	WASHER, FLAT LEVER, LINKAGE PIN, LOWER GOVERNOR REMOTE CONTROL ROD	EA	1	
17	20	PFOOO	2910-01-051-3138	11083	2M496	LEVER, REMOTE INTERMEDIATE GOVERNOR	EA	1	
17	21	XBOOO		11083	2M8731	LEVER, REMOTE CONTROL DECELERATOR	EA	2	
17	22	PBOZZ	2815-00-949-8665	11083	3K4290	BALL JOINT, DECELERATOR	EA	1	
17	23	XDOZZ		11083	2M8736	STUD, PLAIN DECELERATOR ROD	EA	1	
17	24	PAOZZ	5310-00-514-6849	11083	3B4506	WASHER, LOCK	EA	2	
17	25	XDOZZ		11083	3B4508	WASHER, LOCK DECELERATOR, PEDAL SUPPORT	EA	2	
17	26	PAOZZ	5306-00-874-4001	11083	6H1717	BOLT, MACHINE DECELERATOR, PEDAL SUPPORT	EA	1	
17	27	PFOZZ	5315-00-839-5822	96906	MS24665-353	PIN, COTTER DECELERATOR PEDAL	EA	1	
17	28	XBOZZ		11083	5M8736	SUPPORT, FOOT REST DECELERATOR	EA	1	

SECTION II (1) ILLUS- TRATION (A) FIG NO		(2) SMR CODE	(3) NATIONAL STOCK NUMBER	TM5-2410-214-20P (4) (5) FSCM PART NUMBER		(6) DESCRIPTION	USABLE ON CODE	(7) U\M	(8) QTY INC IN UNIT
0312(CONT)									
17	29	PAOZZ	5310-00-275-9421	77260	X747	WASHER,FLAT DECELERATOR PEDAL SHAFT		EA	1
17	30	PAOOO	2540-00-491-3243	11083	7M6413	LEVER,MANUAL CONTRO DECELERATOR		EA	1
17	31	PAOZZ	2990-00-256-2597	11083	5M3305	SHAFT,GOVERNOR CONT LEVER		EA	1
17	32	PFOZZ	5315-00-616-5524	96906	MS35756-10	KEY,WOODRUFF SHAFT		EA	2
17	33	XBOZZ		11083	7M652	SPACER,SLEEVE GOVERNOR OPERATING LEVER		EA	1
17	34	PAOZZ	5310-00-413-5083	11083	7F548	WASHER,FLAT LEVER,GOVERNOR,REMOTE CONTROL		EA	1
17	35	PAOOO	3040-00-247-9923	11083	5M3306	LEVER,REMOTE CONTRO UPPER ROD		EA	1
17	36	PAOZZ	5306-00-063-5001	11083	1A2209	BOLT,MACHINE GOVERNOR CONTROL LEVER		EA	1
17	37	XBOOO		11083	2M3934	LEVER,REMOTE CONTRO GOVERNOR SHAFT		EA	1
17	38	PAOZZ	5306-00-260-4508	11083	S1594	BOLT,MACHINE BRACELET,ACCELERATOR LINKAGE		EA	1
17	39	PAOZZ	5310-00-080-6004	96906	MS27183-14	WASHER,FLAT BRACKET BOLT		EA	1
17	40	PAOZZ	5306-00-424-0086	11083	7B3235	BOLT,MACHINE DECELERATOR,PEDAL SUPPORT		EA	1
17	41	PFOZZ	5315-01-164-7586	11083	2M8729	PIN,SPRING DECELERATOR SHAFT		EA	2
17	42	XBOZZ		11083	2M8750	SHAFT,STRAIGHT DECELERATOR,REAR		EA	1
17	43	XBOZZ		11083	4G6146	SPACER,SLEEVE DECELERATOR SHAFT		EA	1

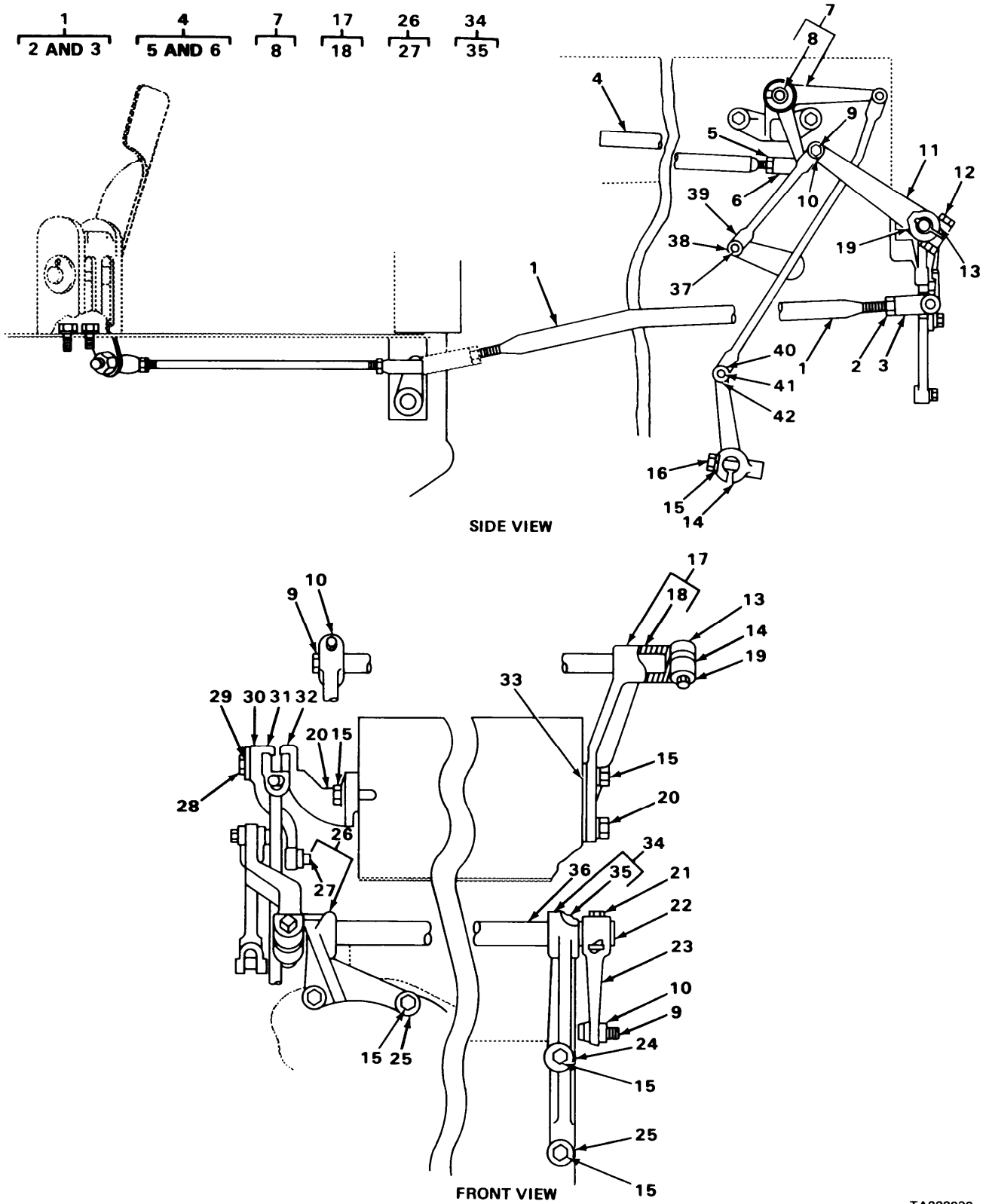
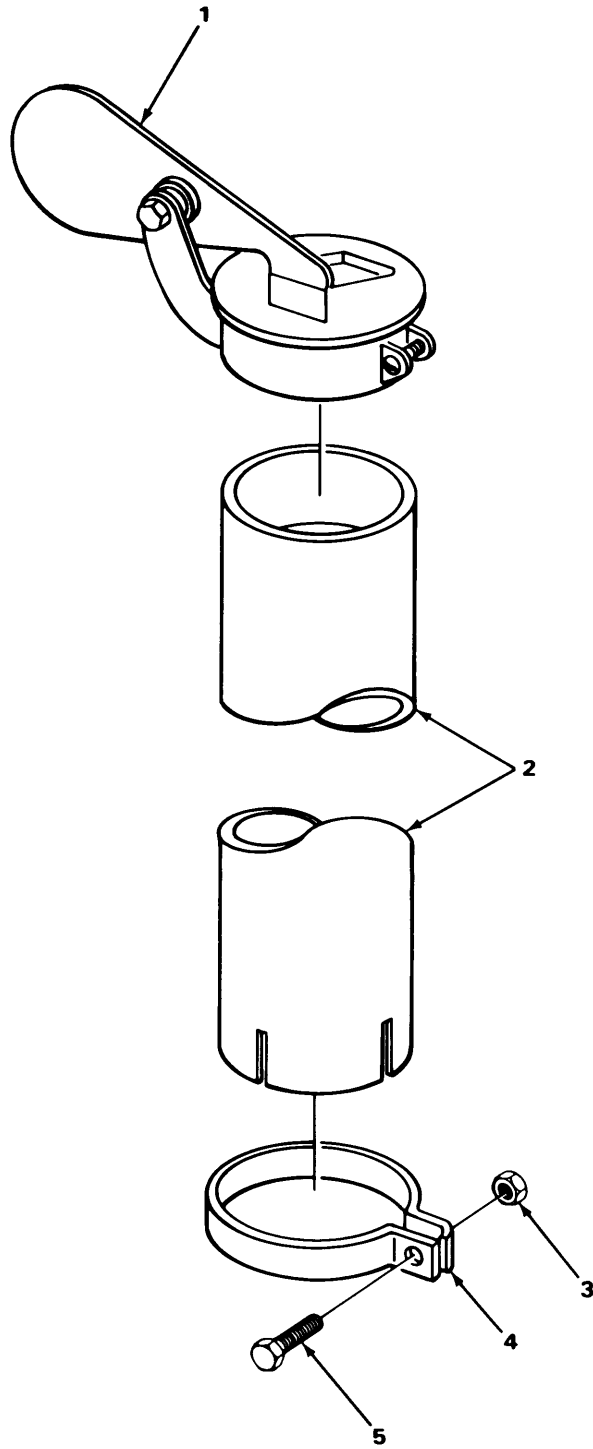

FIGURE 18. THROTTLE LINKAGE AND RELATED PARTS.

TA222030

SECTION II (1) ILLUS- TRATION (A) FIG NO		(2) SMR CODE	(3) NATIONAL STOCK NUMBER	TM5-2410-214-20P (4) (5) FSCM PART NUMBER		(6) DESCRIPTION	USABLE ON CODE	(7) U\M	(8) QTY INC IN UNIT
0312(CONT)									
18	1	XBOOO		11083	2M6001	CLEVIS,ROD END,DECE		EA	1
18	2	PFOZZ	5310-00-975-2075	96906	MS35691-21	.NUT,PLAIN,HEXAGON DECELERATOR CONTROL ROD END,CLEVIS MOUNTING		EA	1
18	3	PAOZZ	5340-01-053-3843	11083	1M1341	.END,ROD DECELERATOR CONTROL		EA	1
18	4	XBOOO		11083	7M520	LEVER,REMOTE CONTRO LOWER GOVERNOR		EA	1
18	5	PFOZZ	5310-00-975-2075	96906	MS35691-21	.NUT,PLAIN,HEXAGON LEVER,LOWER GOVERNOR,REMOTET CONTROL ROD TO ROD END		EA	1
18	6	PAOZZ	5340-01-053-3843	11083	1M1341	.END,ROD LOWER GOVERNOR REMOTE CONTROL ROD		EA	1
18	7	PAOOO	2910-00-223-6473	11083	2M7161	LEVER ASSEMBLY,CONT LOWER BELL CRANK		EA	1
18	8	PBOZZ	3120-00-949-1318	11083	1K6676	.BEARING LEVER,LOWER BELL CRANK CONTROL		EA	1
18	9	PAOZZ	5315-00-431-7315	11083	3B4615	PIN,COTTER GOVERNOR LINKAGE PINS		EA	3
18	10	PAOZZ	5315-00-619-2962	11083	1J4384	PIN,STRAIGHT,HEADED GOVERNOR CONTROL LINKAGE		EA	3
18	11	XBOOO		11083	5M1653	LEVER,REMOTE CONTRO DECELERATOR		EA	1
18	12	PAOZZ	5306-00-263-7305	11083	T924	BOLT,MACHINE DECELERATOR CONTROL LEVER		EA	1
18	13	PAOZZ	5310-00-725-7382	96906	MS35690-624	NUT,PLAIN,HEXAGON GOVERNOR CONTROL LEVER		EA	2
18	14	XBOZZ		11083	1M7299	LEVER,CONTROL GOVERNOR ACTUATING		EA	1
18	15	PAOZZ	5310-00-514-6849	11083	3B4506	WASHER,LOCK		EA	6
18	16	XDOZZ		11083	2M7031	BOLT,MACHINE ACTUATING LEVER		EA	1
18	17	XDOOO		11083	2M430	BRACKET ASSEMBLY GOVERNOR CONTROL SHAFT		EA	1
18	18	PBOZZ	3120-00-950-3235	11083	5M8651	BUSHING,SLEEVE GOVERNOR CONTROL SHAFT BRACKET		EA	1
18	19	PAOZZ	5315-00-616-5526	96906	MS35756-8	KEY,WOODRUFF GOVERNOR CONTROL SHAFT		EA	2
18	20	PAOZZ	5306-00-423-8194	11083	1A2029	BOLT,MACHINE GOVERNOR SHAFT BRACKET		EA	3
18	21	PFOZZ	5306-00-272-4230	11083	5B2208	BOLT,MACHINE DECELERATOR LEVER		EA	1
18	22	PFOZZ	5315-00-616-5524	96906	MS35756-10	KEY,WOODRUFF DECELERATOR LEVER		EA	1
18	23	XBOOO		11083	4H3674	LEVER,REMOTE CONTRO		EA	1
18	24	PFOZZ	5305-00-269-3216	96906	MS90725-66	SCREW,CAP,HEXAGON H DECELERATOR SHAFT BRACKET		EA	1
18	25	PAOZZ	5305-00-269-3215	96906	MS90725-65	SCREW,CAP,HEXAGON H DECELERATOR SHAFT BRACKETS		EA	2
18	26	XBOOO		11083	5M1288	BRACKET ASSEMBLY RIGHT HAND,DECELERATOR SHAFT		EA	1
18	27	XDOZZ		11083	8H8125	.BEARING, USED ON SERIAL NUMBERS 75E1301 AND UP		EA	1

SECTION II (1) ILLUS- TRATION (A) FIG NO		(2) SMR CODE	(3) NATIONAL STOCK NUMBER	TM5-2410-214-20P (4) (5) FSCM PART NUMBER		(6) DESCRIPTION	USABLE ON CODE	(7) U\M	(8) QTY INC IN UNIT
0312(CONT)									
18	27	XBOZZ		11083	8H456	.BEARING,SLEEVE USED ON SERIAL NUMBERS 75E1 THRU 75E330, 75E560 THRU 75E1300		EA	1
18	28	PAOZZ	5315-00-059-0187	96906	MS24665-363	PIN,COTTER GOVERNOR BELL		EA	1
18	29	PHOZZ	5310-00-366-0893	24617	8028732	WASHER,FLAT LEVER,LINKAGE PIN,LOWER GOVERNOR REMOTE CONTROL ROD		EA	1
18	30	PAOZZ	5315-00-970-0153	11083	3H6660	PIN,SPRING CLEVIS PIN		EA	1
18	31	XDOZZ		11083	5M548	PIN,STRAIGHT,HEADLE GOVERNOR AND DECELERATOR LINKAGE		EA	1
18	32	XBOZZ		11083	2M499	BRACKET ASSEMBLY LOWER BELL CRANK		EA	1
18	33	PCOZZ	5330-00-530-1246	11083	5H2537	GASKET BRACKET		EA	1
18	34	XBOOO		11083	8H484	BRACKET ASSEMBLY LEFT HAND,DECEL		EA	1
18	35	PBOZZ	2990-00-948-5793	11083	8H8175	.BEARING USED ON SERIAL NUMBER 75E1301 AND UP		EA	1
18	35	XBOZZ		11083	8H456	.BEARING,SLEEVE USED ON SERIAL NUMBERS 75E1 THRU 75E330, 75E560 THRU 75E1300		EA	1
18	36	XBOZZ		11083	2M6012	SHAFT,STRAIGHT DECELERATOR FRONT		EA	1
18	37	XBOZZ		11083	5H6140	CLEVIS,ROD END LOWER GOVERNOR CONTROL		EA	1
18	38	XDOZZ		11083	5M548	PIN,STRAIGHT,HEADLE GOVERNOR AND DECELERATOR LINKAGE		EA	1
18	39	PAOZZ	5315-00-970-0153	11083	3H6660	PIN,SPRING CLEVIS PIN		EA	1
18	40	PFOZZ	5315-01-164-7586	11083	2M8729	PIN,SPRING DECELERATOR SHAFT		EA	1
18	41	PAOZZ	5315-00-423-8085	11083	L2061	PIN,STRAIGHT,HEADLE CLEVIS		EA	1
18	42	XBOZZ		11083	4M677	CLEVIS,ROD END LOWER GOVERNOR CONTROL		EA	1



TA222031

FIGURE 19. EXHAUST EXTENSION AND RAIN CAP.

SECTION II (1) ILLUS- TRATION (A) FIG NO		(2) SMR CODE	(3) NATIONAL STOCK NUMBER	TM5-2410-214-20P (4) (5) FSCM PART NUMBER		(6) DESCRIPTION	(7) USABLE ON CODE	(8) QTY INC IN UNIT
						GROUP 04-EXHAUST SYSTEM 0401-MUFFLER AND PIPES		
19	1	PAOZZ	2990-00-124-5890	11083	7S1784	CAP ASSEMBLY, PROTEC EXHAUST	EA	1
19	2	PAOZZ	2990-00-104-2054	11083	3R4303	PIPE, EXHAUST EXTENSION	EA	1
19	3	PAOZZ	5310-00-498-8409	11083	1B5355	NUT, PLAIN, HEXAGON CLAMP SCREW, MUFFLER	EA	1
19	4	PAOZZ	5340-00-817-0870	11083	7H4266	CLAMP, LOOP EXHAUST PIPE	EA	1
19	5	PFOZZ	5306-01-195-4681	11083	3B1915	SCREW, CAP, HEXAGON H PIPE CLAMP, EXHAUST	EA	1

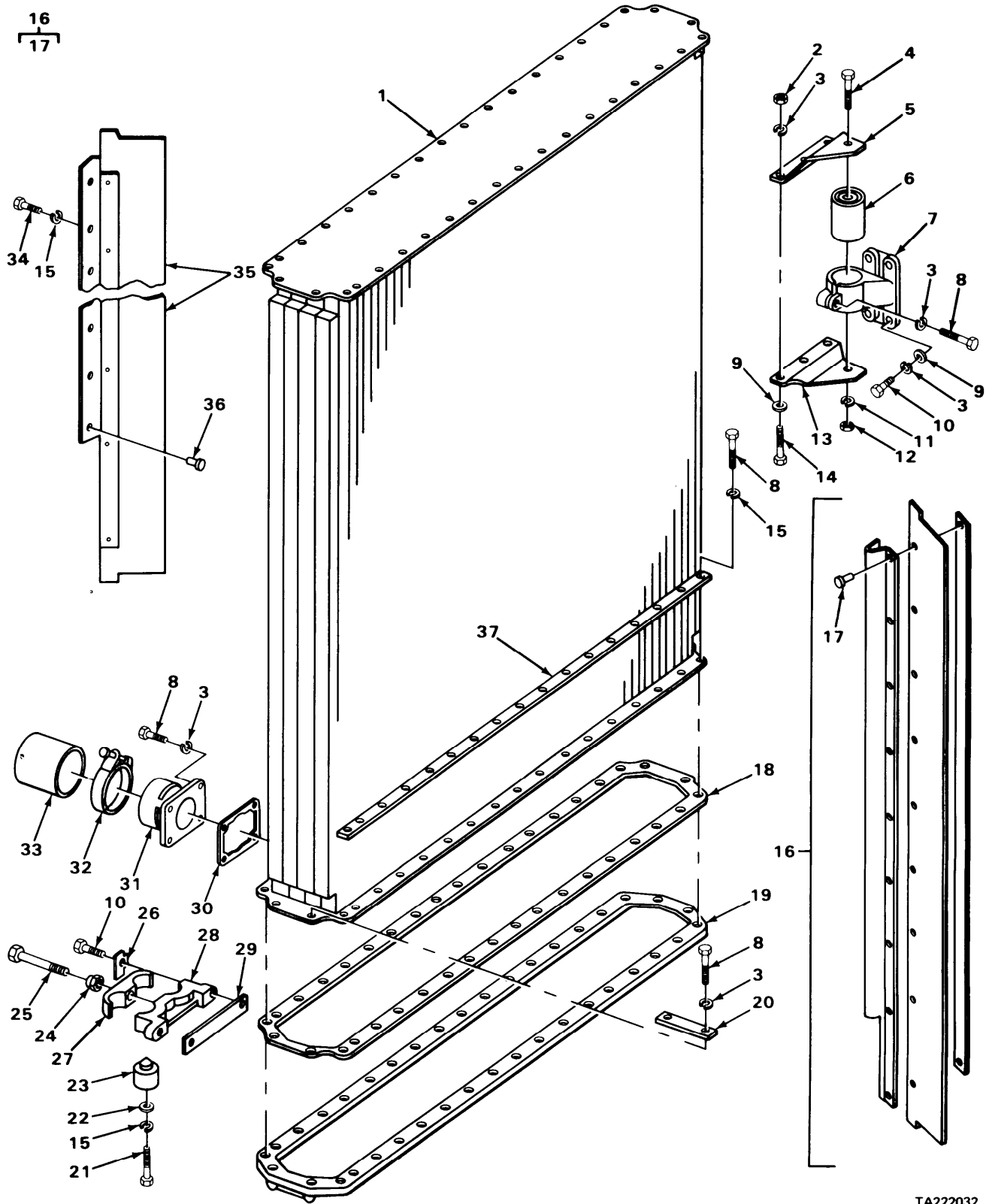

TA222032

FIGURE 20. RADIATOR AND RELATED PARTS.

SECTION II (1) ILLUS- TRATION (A) FIG NO		(2) SMR CODE	(3) NATIONAL STOCK NUMBER	TM5-2410-214-20P (4) (5) FSCM PART NUMBER		(6) DESCRIPTION	(7) USABLE ON CODE	(8) QTY INC IN UNIT
20	33	PAOZZ	4720-00-883-0475	11083	6L4364	GROUP 05-COOLING SYSTEM 0501-RADIATOR, EVAPORATIVE COOLER, OR HEAT EXCHANGER HOSE, NONMETALLIC RADIATOR OUTLET	EA	1

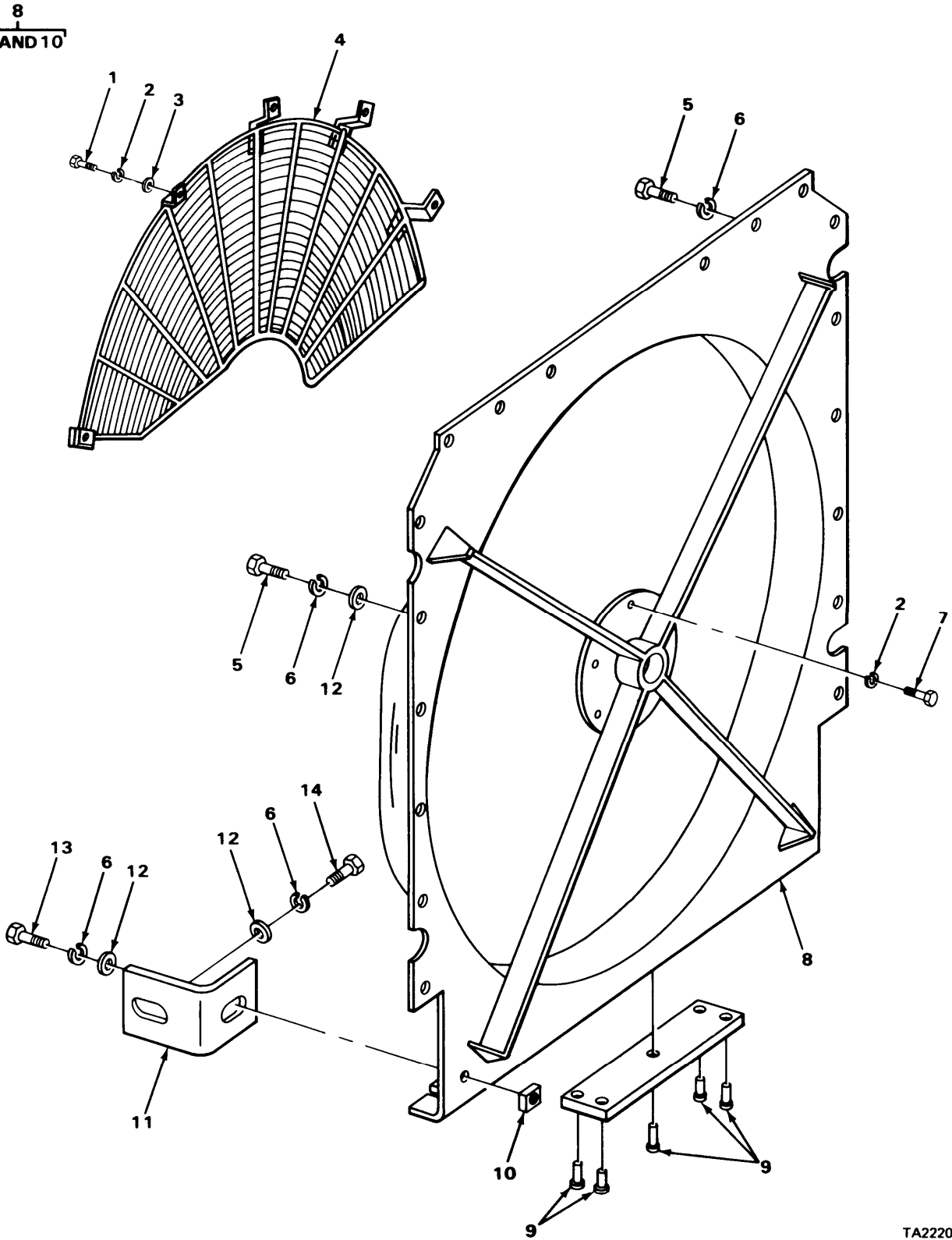

TA222034

FIGURE 21. FAN GUARD, SHROUD AND RELATED PARTS.

SECTION II (1) ILLUS- TRATION (A) FIG NO		(2) SMR CODE	(3) NATIONAL STOCK NUMBER	TM5-2410-214-20P (4) (5) FSCM PART NUMBER		(6) DESCRIPTION	USABLE ON CODE	(7) U\M	(8) QTY INC IN UNIT
						0502-COWLING, DEFLECTORS, AIR DUCTS, SHROUDS			
21	1	PAOZZ	5306-00-263-7301	11083	L1351	BOLT,MACHINE FAN GUARD		EA 11	
21	2	PAOZZ	5310-00-514-6849	11083	3B4506	WASHER,LOCK FAN GUARD		EA 11	
21	3	PAOZZ	5310-00-080-6004	96906	MS27183-14	WASHER,FLAT FAN SCREEN TO GUARD MOUNTING		EA 5	
21	4	PAOZZ	2930-00-411-2488	11083	3R2773	GUARD,FAN		EA 1	
21	5	PAOZZ	5306-00-426-2934	11083	S1621	BOLT,MACHINE SHROUD,FAN		EA 18	
21	6	XDOZZ		11083	3B4508	WASHER,LOCK SHROUD AND ANGLE		EA 22	
21	8	XDOOO		11083	3S4842	SHROUD ASSEMBLY,FAN		EA 1	
21	9	PFOZZ	5320-00-139-7574	11083	1L9551	.RIVET,TUBULAR FAN SHROUD		EA 5	
21	10	PAOZZ	5310-00-445-4632	11083	1F748	.NUT SHROUD,FAN		EA 2	
21	11	XBOZZ		11083	3S4856	ANGLE FAN SHROUD		EA 2	
21	12	PAOZZ	5310-00-930-7013	11083	4B4280	WASHER,FLAT SHROUD AND ANGLE		EA 13	
21	13	PAOZZ	5306-00-424-0086	11083	7B3235	BOLT,MACHINE ANGLE,FAN SHROUD		EA 2	
21	14	PFOZZ	5305-00-071-2069	96906	MS90728-113	BOLT,MACHINE ANGLE,FAN SHROUD		EA 2	

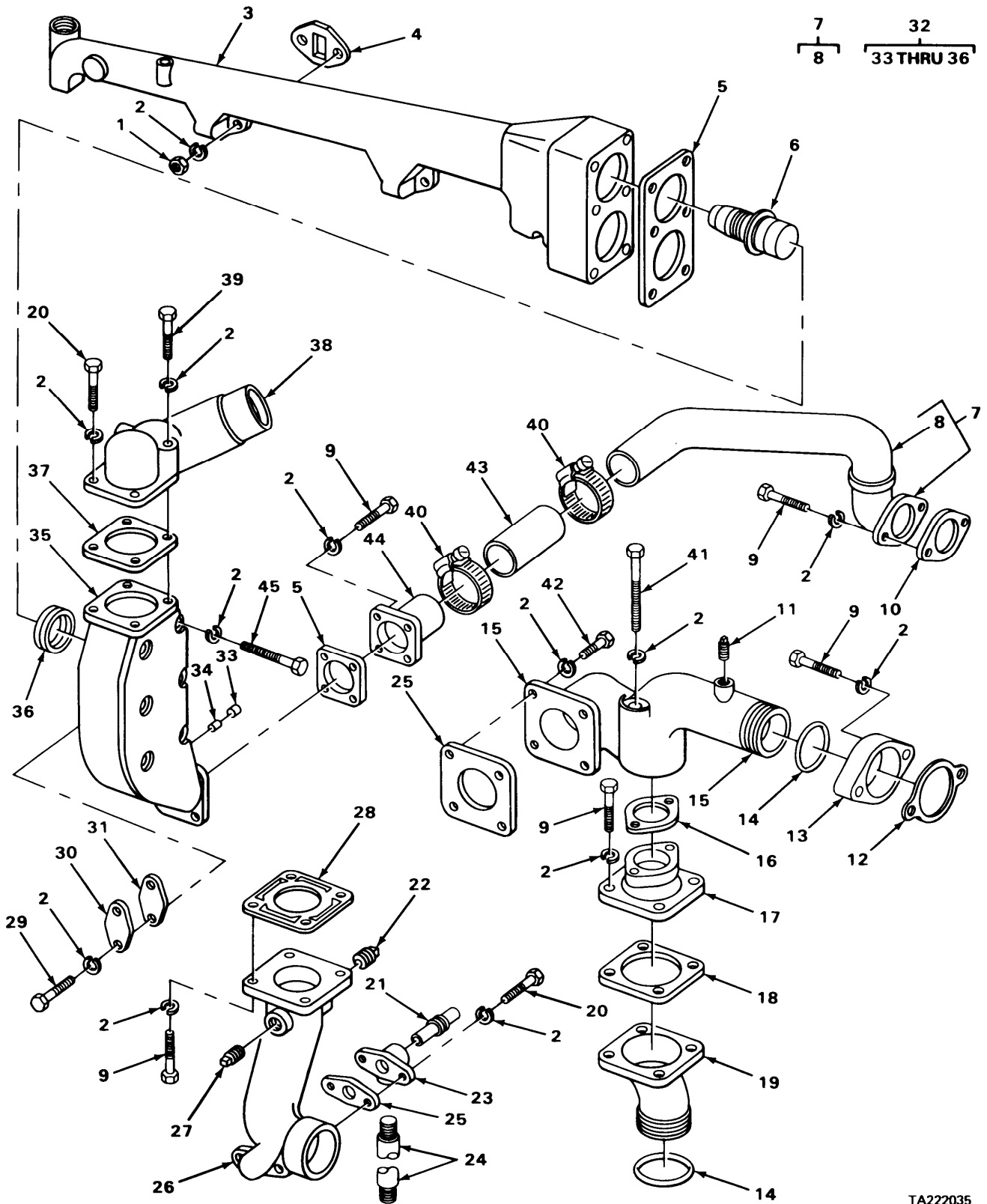
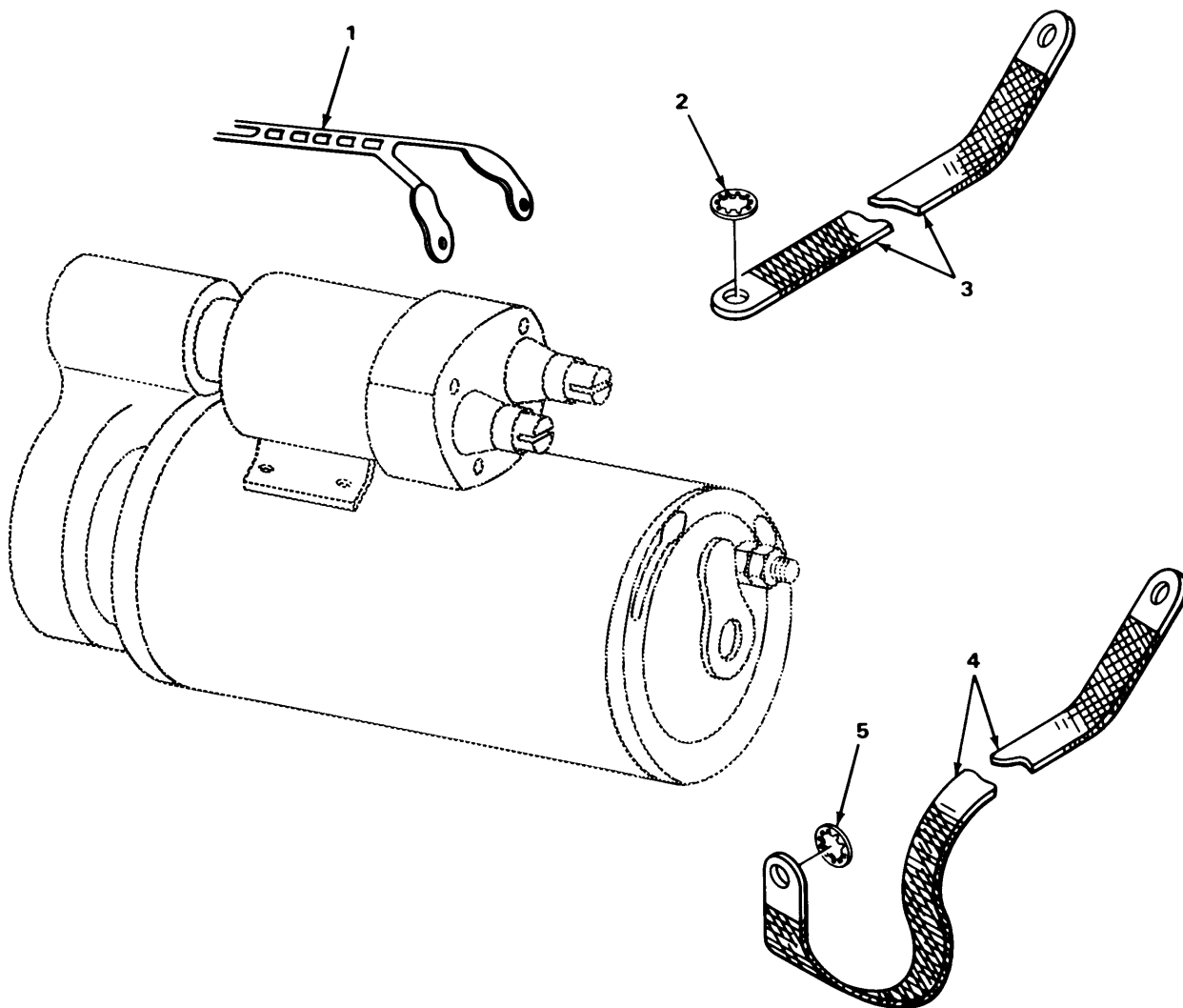

FIGURE 22. WATER MANIFOLD AND THERMOSTAT HOUSING, LINES AND FITTINGS.

TA222035

SECTION II (1) ILLUS- TRATION (A) FIG NO		(2) SMR CODE	(3) NATIONAL STOCK NUMBER	TM5-2410-214-20P (4) (5) FSCM PART NUMBER		(6) DESCRIPTION	USABLE ON CODE	(7) U\M	(8) QTY INC IN UNIT
						0503-WATER MANIFOLD, HEADERS, THERMOSTATS AND HOUSING GASKET			
22	1	PAOZZ	5310-00-725-7382	96906	MS35690-624	NUT,PLAIN,HEXAGON WATER MANIFOLD		EA	8
22	2	PAOZZ	5310-00-514-6849	11083	3B4506	WASHER,LOCK		EA	36
22	3	PBOZZ	2930-00-468-4350	11083	3R2328	MANIFOLD,WATER REGU USED ON SERIAL NUMBER 75E1 THRU 75E330, 74E560 THRU 75E330		EA	1
22	3	PAOZZ	2930-00-223-6477	11083	3R6849	MANIFOLD,WATER USED ON SERIAL NUMBERS 75E1301 AND UP		EA	1
22	4	PAOZZ	5330-00-297-5025	11083	2A615	GASKET WATER MANIFOLD TO HEAD PART OF KIT P/N 3R3183		EA	4
22	5	PCOZZ	5330-00-948-2292	11083	1S764	GASKET COVER TO TUBE PART OF KIT P/N 3R3181 3R5545		EA	2
22	6	PAOZZ	6620-00-603-6417	53705	VD10176B	THERMOSTAT,FLOW CON WATER		EA	2
22	7	PAOOO	4710-00-194-9886	11083	1S7433	TUBE ASSEMBLY,METAL COVER TO PUMP		EA	1
22	8	PAOZZ	4730-00-455-1080	11083	6F3214	.ELBOW,PIPE THERMOSTAT COVER TUBE TO WATER PUMP ELBOW		EA	1
22	9	PAOZZ	5306-00-423-8194	11083	1A2029	BOLT,MACHINE		EA	16
22	10	XDOZZ		11083	6F3002	GASKET TUBE TO PUMP PART OF KIT P/N 3R3181, 3R5545		EA	1
22	11	PAOZZ	4730-00-924-7886	11083	5M6214	PLUG,PIPE ELBOW		EA	1
22	12	PCOZZ	5330-00-541-2701	11083	4H9008	GASKET ELBOW TO PUMP PART OF KIT P/N 3R8181, 3R5545		EA	1
22	13	PFOZZ	4710-00-105-0284	11083	1S2083	FLANGE ELBOW TO WATER PUMP		EA	1
22	14	PAOZZ	2930-00-843-4806	11083	3S3535	SEAL WATER PUMP ELBOW TO FLANGE PART OF KIT P/N 3R3184		EA	2
22	15	PAOZZ	4730-00-422-1132	11083	4S5324	ELBOW WATER PUMP		EA	1
22	16	PCOZZ	5330-00-590-1063	11083	5H1122	GASKET ELBOW TO ADAPTER PART OF KIT P/N 3R8181, 3R5545		EA	1
22	17	XDOZZ		11083	1S898	ADAPTER ELBOW TO MAGNETIC SCREEN		EA	1
22	18	PAOZZ	5330-00-923-6986	11083	2M4108	GASKET ADAPTER TO MAGNETIC SCREEN PART OF KIT P/N 3R3183		EA	1
22	19	XDOZZ		11083	1S8930	ADAPTER MAGNETIC SCREEN TO OIL COOLER		EA	1
22	20	PAOZZ	5306-00-637-4956	11083	S1588	BOLT,MACHINE		EA	4
22	21	PAOZZ	5365-00-363-9900	11083	4B7739	PLUG,PIPE DRAIN,WATER PUMP TO RADIATOR ELBOW		EA	1
22	22	PAOZZ	4730-00-006-9540	96906	MS20913-6S	PLUG,PIPE ELBOW,WATER PUMP TO RADIATOR		EA	1
22	23	PAOZZ	3805-00-920-7472	11083	8H9819	ADAPTER,DRAIN PLUG ELBOW,WATER PUMP TO RADIATOR		EA	1

SECTION II (1) ILLUS- TRATION (A) FIG NO		(2) SMR CODE	(3) NATIONAL STOCK NUMBER	TM5-2410-214-20P (4) (5) FSCM PART NUMBER		(6) DESCRIPTION	USABLE ON CODE	(7) U\M	(8) QTY INC IN UNIT
0503(CONT)									
22	24	XDOZZ		11083	6B3104	NIPPLE,PIPE DRAIN ADAPTER		EA	1
22	25	PCOZZ	5330-00-893-7274	11083	8H9818	GASKET DRAIN PLUG ADAPTER PART OF KIT P/N 3R8181, 3R5545		EA	2
22	26	PAOZZ	2930-00-409-3870	11083	3S1796	ELBOW PUMP TO RADIATOR		EA	1
22	27	PAOZZ	4730-00-010-3867	96906	MS51884-5	PLUG,PIPE ELBOW,WATER PUMP TO RADIATOR		EA	1
22	28	PCOZZ	5330-00-122-7403	11083	2S3966	RETAINER,PACKING ELBOW TO PUMP PART OF KIT P/N 3R3184		EA	1
22	29	PAOZZ	5306-00-260-4508	11083	S1594	BOLT,MACHINE COVER		EA	2
22	30	XDOZZ		11083	1B7770	COVER,ACCESS CYLINDER HEAD		EA	1
22	31	PAOZZ	5330-00-585-3186	11083	6H2007	GASKET CYLINDER HEAD COVER PART OF KIT P/N 3R3183		EA	1
22	32	XBOOO		11083	1S763	COVER ASSEMBLY THERMOSTAT,USED ON SERIAL NUMBERS 75E1301 AND UP		EA	1
22	32	XBOOO		11083	2R9213	COVER ASSEMBLY THERMOSTAT,USED ON SERIAL NUMBERS 75E1 THRU 75E330,75E560 THRU 75E1300		EA	1
22	33	PAOZZ	5365-00-734-2114	11083	4B4845	.PLUG,MACHINE THREAD FERRULE,THERMOSTAT COVER		EA	1
22	34	XDOZZ		11083	4M2336	.FERRULE THERMOSTAT COVER		EA	2
22	35	XAOZZ		11083	2R9212	.COVER THERMOSTAT		EA	1
22	36	PCOZZ	5330-00-567-0000	80201	501443	.SEAL,PLAIN,ENCASED COVER,THERMOSTAT		EA	2
22	37	PAOZZ	5330-00-377-2750	11083	6F7767	GASKET OUTLET,ELBOW PART OF KIT P/N 3R8181, 3R5545		EA	1
22	38	XBOZZ		11083	1S722	ELBOW,OUTLET THERMOSTAT COVER		EA	1
22	39	PAOZZ	5306-00-240-0797	11083	T573	BOLT,MACHINE OUTLET,ELBOW		EA	2
22	40	PFOZZ	4730-00-204-3491	70210	211-020-9009	CLAMP,HOSE THERMOSTAT COVER TO PUMP		EA	2
22	41	PAOZZ	5305-00-426-3085	58312	1A5964-00	SCREW,CAP,HEXAGON H ELBOW TO RADIATOR		EA	2
22	42	PAOZZ	5305-00-269-3214	96906	MS90725-64	SCREW,CAP,HEXAGON H TUBE TO COVER		EA	4
22	43	XDOZZ		11083	5B2624	HOSE,RUBBER USED ON SERIAL NUMBERS 75E1 THRU 75E330, 75E560 THRU 75E1300		EA	1
22	43	PFOZZ	4720-01-090-0840	11083	4F8081	HOSE,RUBBER USED ON SERIAL NUMBERS 75E1301 AND UP		EA	1
22	44	XDOZZ		11083	1S1669	TUBE ASSEMBLY COVER TO HOSE		EA	1
22	45	PAOZZ	5306-00-426-2865	11083	L1352	BOLT,MACHINE COVER,THERMOSTAT MOUNTING		EA	6



TA222042

FIGURE 23. HARNESS, LEAD AND STRAP ASSEMBLY.

SECTION II (1) ILLUS- TRATION (A) FIG NO		(2) SMR CODE	(3) NATIONAL STOCK NUMBER	TM5-2410-214-20P (4) (5) FSCM PART NUMBER		(6) DESCRIPTION	(7) USABLE ON CODE	(8) QTY INC IN UNIT
GROUP 06-ELECTRICAL SYSTEM 0603-STARTING MOTOR								
23	1	PBOZZ	2920-00-411-2491	11083	3R2373	WIRING HARNESS TERMINAL BOARD TO STARTER	EA	1
23	2	PAOZZ	5310-00-017-8627	96906	MS45904-92	WASHER, LOCK ELECTRICAL LEAD	EA	2
23	3	PBOZZ	2590-00-194-9882	11083	3R2853	LEAD, ELECTRICAL STARTER TO FENDER SUPPORT	EA	1
23	4	PAOZZ	6150-00-408-9600	11083	4M7146	LEAD, ELECTRICAL STARTER TO ENGINE	EA	1
23	5	XDOZZ		11083	8F3590	WASHER, LOCK GROUND STRAP	EA	1

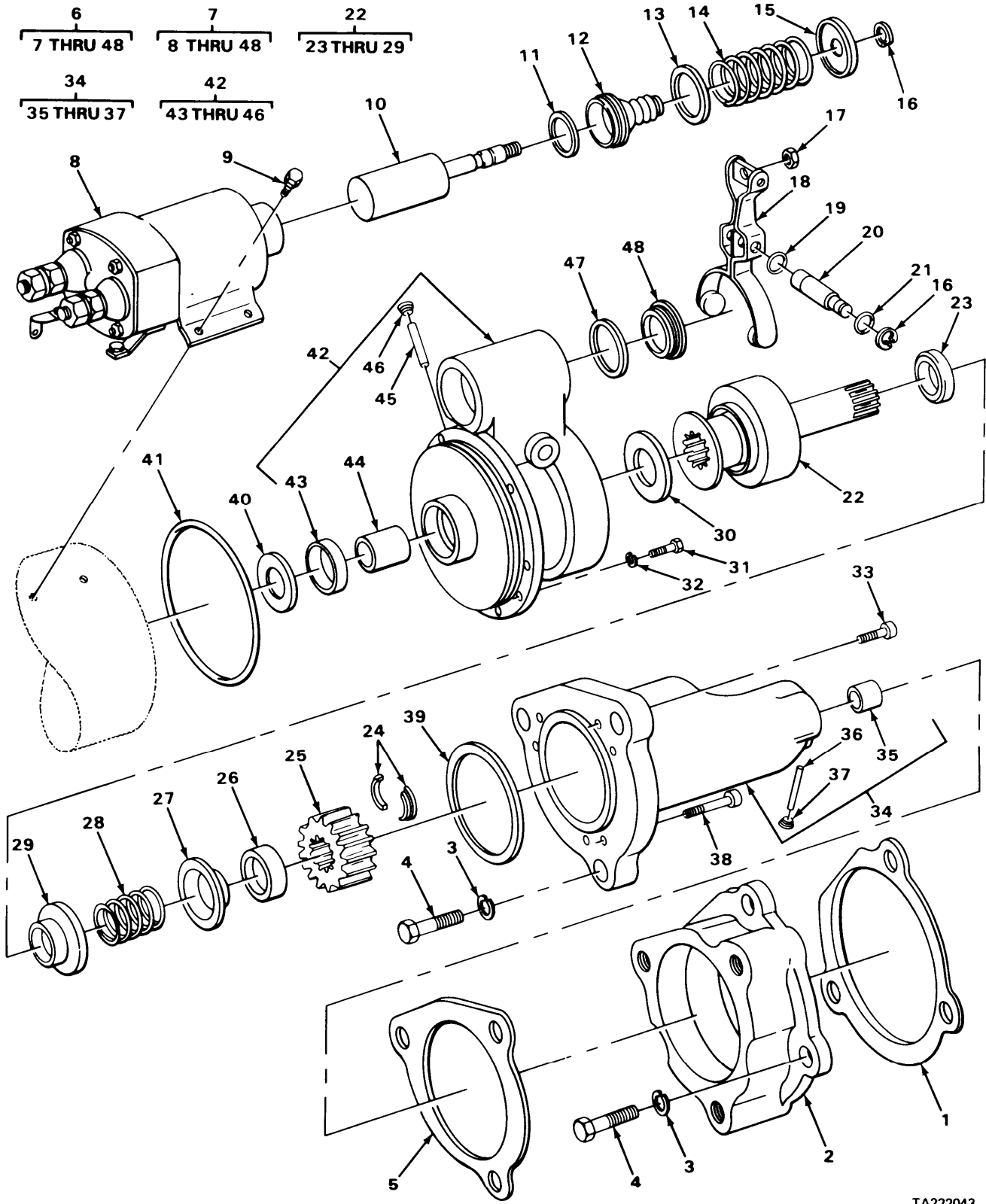

TA222043

FIGURE 24. STARTER, DRIVE.

SECTION II (1) ILLUS- TRATION (A) FIG NO		(2) SMR CODE	(3) NATIONAL STOCK NUMBER	TM5-2410-214-20P (4) (5) FSCM PART NUMBER		(6) DESCRIPTION	(7) USABLE ON CODE	(8) QTY INC IN UNIT
0603(CONT)								
24	1	XBOZZ		11083	3R2931	GASKET ADAPTER STARTING MOTOR	EA	1
24	2	PAOZZ	2920-00-995-1473	11083	3R2876	HOUSING,ENGINE DRIV STARTING MOTOR	EA	1
24	3	XDOZZ		11083	3A4510	WASHER,LOCK HOUSING AND ADAPTER SCREW	EA	6
24	5	PCOZZ	5330-00-931-8015	11083	4M6853	GASKET HOUSING TO ADAPTER STARTING MOTOR	EA	1
24	6	XBOFF		11083	3R2326	MOTOR GROUP	EA	1
24	7	PAOFF	2920-00-919-0834	11083	3R2932	.STARTER,ENGINE ELECTRICAL	EA	1

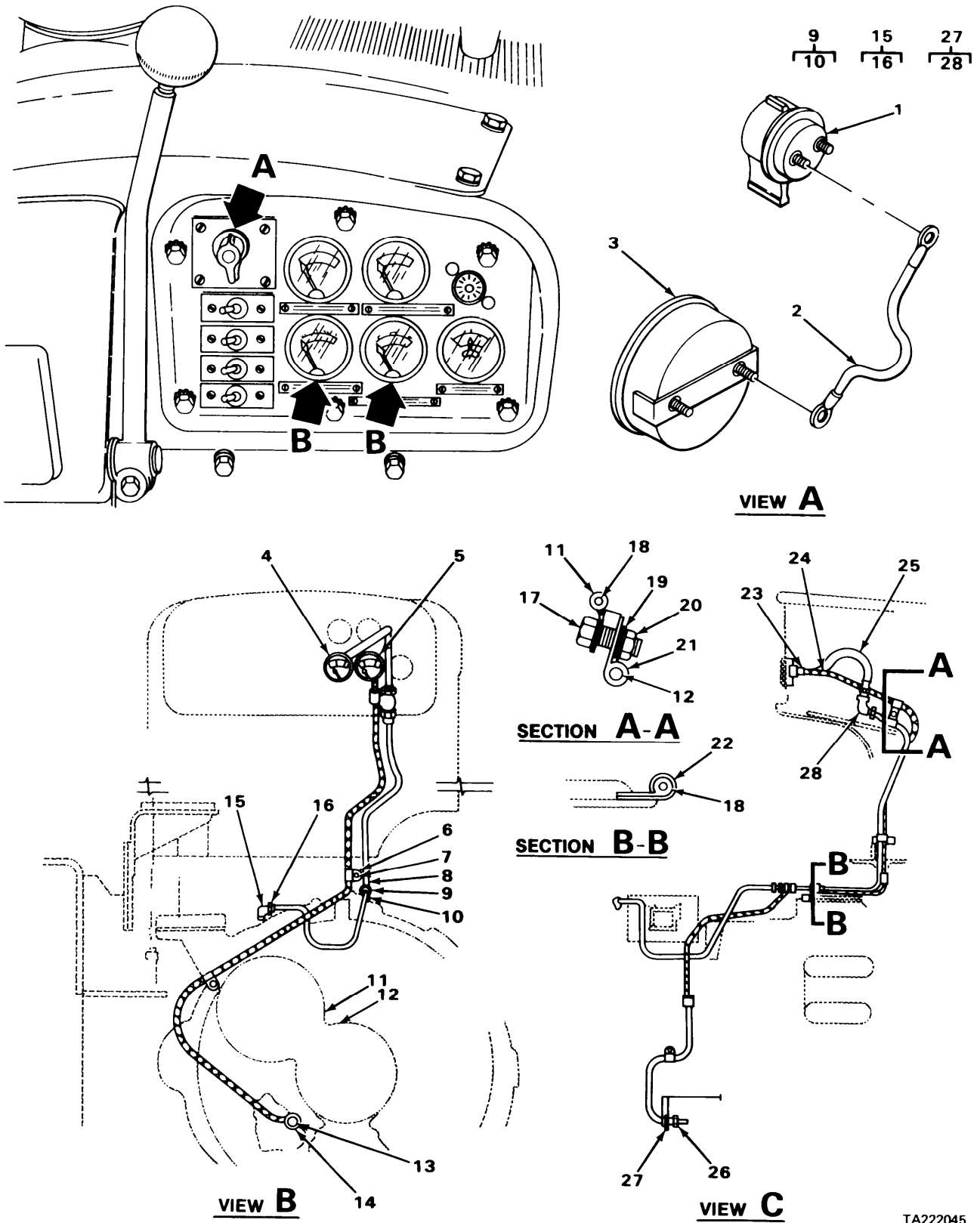
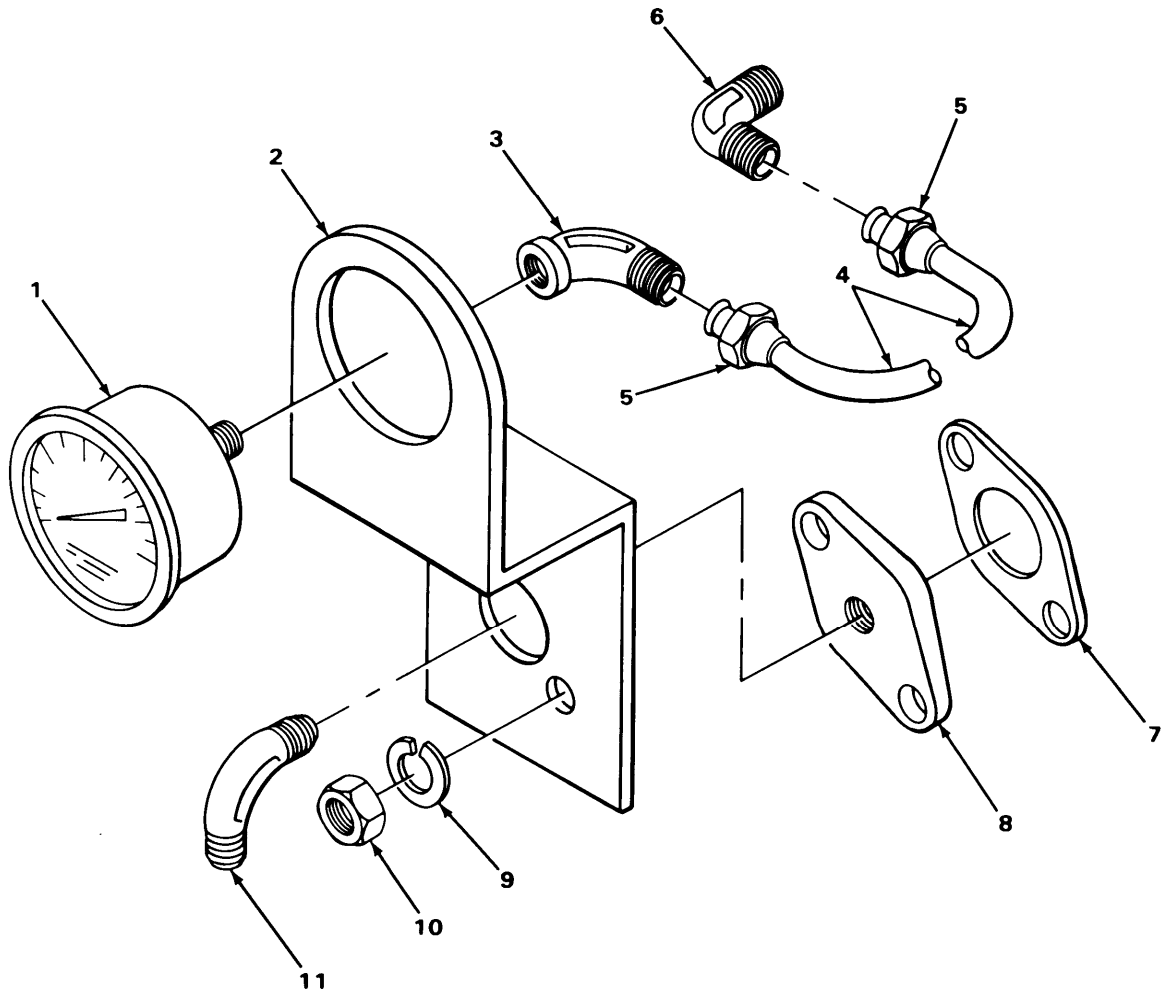

FIGURE 25. SWITCHES, GAGES, LINES AND FITTINGS.

SECTION II (1) ILLUS- TRATION (A) FIG NO		(2) SMR CODE	(3) NATIONAL STOCK NUMBER	TM5-2410-214-20P (4) (5) FSCM PART NUMBER		(6) DESCRIPTION	USABLE ON CODE	(7) U\M	(8) QTY INC IN UNIT
						0607-INSTRUMENT OR ENGINE CONTROL PANEL			
25	1	PAOZZ	5930-00-084-7570	11083	2S2342	SWITCH HEAT START		EA	1
25	2	PAOZZ	2590-00-116-6838	11083	3R2368	CABLE ASSEMBLY AMMETER TO HEAT START SWITCH		EA	1
25	3	XDOZZ		19533	4D15C22	AMMETER		EA	1
25	4	PAOZZ	6685-00-837-7843	11083	3R4728	GAGE,PRESSURE,DIAL TRANSMISSION OIL		EA	2
25	5	PAOZZ	6685-00-763-8074	11083	1W0702AND6V3507	THERMOMETER, INDICAT TORQUE CONVERTER		EA	1
25	6	PFOZZ	5340-00-922-2596	11083	6H3068	CLIP, SPRING TENSION TEMPERATURE GAGE WIRE		EA	2
25	7	PAOZZ	5365-00-920-8293	11083	3D2023	BUSHING RUBBER OIL PRESSURE TUBING		EA	1
25	8	PAOZZ	2910-00-471-5318	11083	3R2625	TUBE, STEEL FUEL PRE OIL PRESSURE		EA	1
25	9	PAOOO	4730-00-278-2292	11083	3B9000	ELBOW, TUBE		EA	1
25	10	PAOZZ	4730-00-278-8368	11083	1F1344	.INVERTED NUT, TUBE		EA	1
25	11	PAOZZ	5999-00-363-6240	11083	2B2404	CLIP, ELECTRICAL TEMPERATURE GAGE WIRE		EA	3
25	12	PAOZZ	5365-00-920-8293	11083	3D2023	BUSHING, RUBBER OIL PRESSURE TUBING		EA	3
25	13	PAOZZ	5310-00-423-9538	11083	5B1959	NUT THERMOCOUPLE AD TEMPERATURE GAGE WIRE		EA	1
25	14	PAOZZ	5365-00-423-8884	11083	2B5721	SPACER, RING TEMPERATURE GAGE NUT		EA	1
25	15	PAOOO	4730-00-882-8621	88907	B22-48169	ELBOW, PIPE TO TUBE OIL PRESSURE TUBING		EA	1
25	16	PAOZZ	4730-00-278-8368	11083	1F1344	.INVERTED NUT, TUBE		EA	1
25	17	PAOZZ	5306-00-260-4508	11083	S1594	BOLT, MACHINE CLAMP		EA	1
25	18	PAOZZ	5325-00-923-4575	11083	8F244	GROMMET TEMPERATURE GAGE WIRE		EA	2
25	19	PAOZZ	5310-00-514-6849	11083	3B4506	WASHER, LOCK CLAMP BOLT		EA	1
25	20	PFOZZ	5310-01-194-5398	11083	1D4717	NUT, FLAIN, HEXAGON CLAMP BOLT		EA	1
25	21	PFOZZ	5340-00-352-7477	11083	2837A	CLAMP, LOOP OIL PRESSURE TUBING		EA	1
25	22	XBOZZ		11083	7B6799	CLAMP, LOOP OIL PRESSURE TUBING		EA	1
25	23	XDOZZ		70434	2F41MB	ADAPTER, STRAIGHT, PI GAGE TO ELBOW		EA	1
25	24	PAOZZ	4730-00-277-5683	96906	MS14307-1	ELBOW, PIPE ADAPTER TO HOSE		EA	1
25	25	PCOZZ	4720-00-918-5450	11083	3D8943	HOSE ASSEMBLY, NONME OIL PRESSURE GAGE		EA	1
25	26	PAOZZ	6685-00-755-6917	11083	3R6799	THERMOMETER, INDICAT		EA	1
25	27	PAOZZ	4730-00-278-8862	11083	3B8990	COUPLING, TUBE		EA	2

SECTION II (1) ILLUS- TRATION (A) FIG NO		(2) SMR CODE	(3) NATIONAL STOCK NUMBER	TM5-2410-214-20P (4) (5) FSCM PART NUMBER		(6) DESCRIPTION	(7) USABLE ON CODE	(8) QTY INC IN UNIT
0607(CONT)								
25	28	PAOZZ	4730-00-278-8368	11083	1F1344	.INVERTED NUT,TUBE C	EA	2
25	29	XBOZZ		11083	4M9041	ELBOW,PIPE TO TUBE OIL PRESSURE	EA	1

4
5



TA222046

FIGURE 26. GAGES, LINES AND FITTINGS.

SECTION II (1) ILLUS- TRATION (A) FIG NO		(2) SMR CODE	(3) NATIONAL STOCK NUMBER	TM5-2410-214-20P (4) (5) FSCM PART NUMBER		(6) DESCRIPTION	USABLE ON CODE	(7) U\M	(8) QTY INC IN UNIT
0607(CONT)									
26	1	PAOZZ	6620-00-111-7089	11083	5S9068	INDICATOR,FUEL PRES INDICATING,ENGINE FUEL		EA	1
26	2	PAOZZ	2815-00-131-1625	11083	6H8033	BRACKET,PRESSURE GA FUEL PRESSURE GAGE		EA	1
26	3	PAOZZ	4730-00-767-2615	30780	4DBTXB	ELBOW,FUEL PRESSURE		EA	1
26	4	PAOOO	4710-00-103-8874	11083	3R2915	TUBE ASSEMBLY,METAL FUEL PRESSURE LINE		EA	1
26	5	PAOZZ	4730-00-011-6452	96906	MS39166-3	.NUT,TUBE COUPLING FUEL PRESSURE LINE		EA	2
26	6	PAOZZ	4730-00-254-6211	30327	E14A	ELBOW,PIPE TO TUBE FUEL PRESSURE LINE		EA	1
26	7	PCOZZ	5330-00-074-3513	11083	4H9541	GASKET FUEL FILTER CASE FLANGE		EA	1
26	8	XBOZZ		11083	3R3549	FLANGE FUEL FILTER CASE BRACKET		EA	1
26	9	PAOZZ	5310-00-514-6849	11083	3B4506	WASHER,LOCK FUEL FILTER CASE COVER BOLT		EA	2
26	10	PAOZZ	5310-00-725-7382	96906	MS35690-624	NUT,PLAIN,HEXAGON FUEL FILTER CASE COVER MOUNTING		EA	2
26	11	PAOZZ	4730-00-902-8991	96906	MS39162-5	ELBOW,PIPE TO TUBE		EA	1

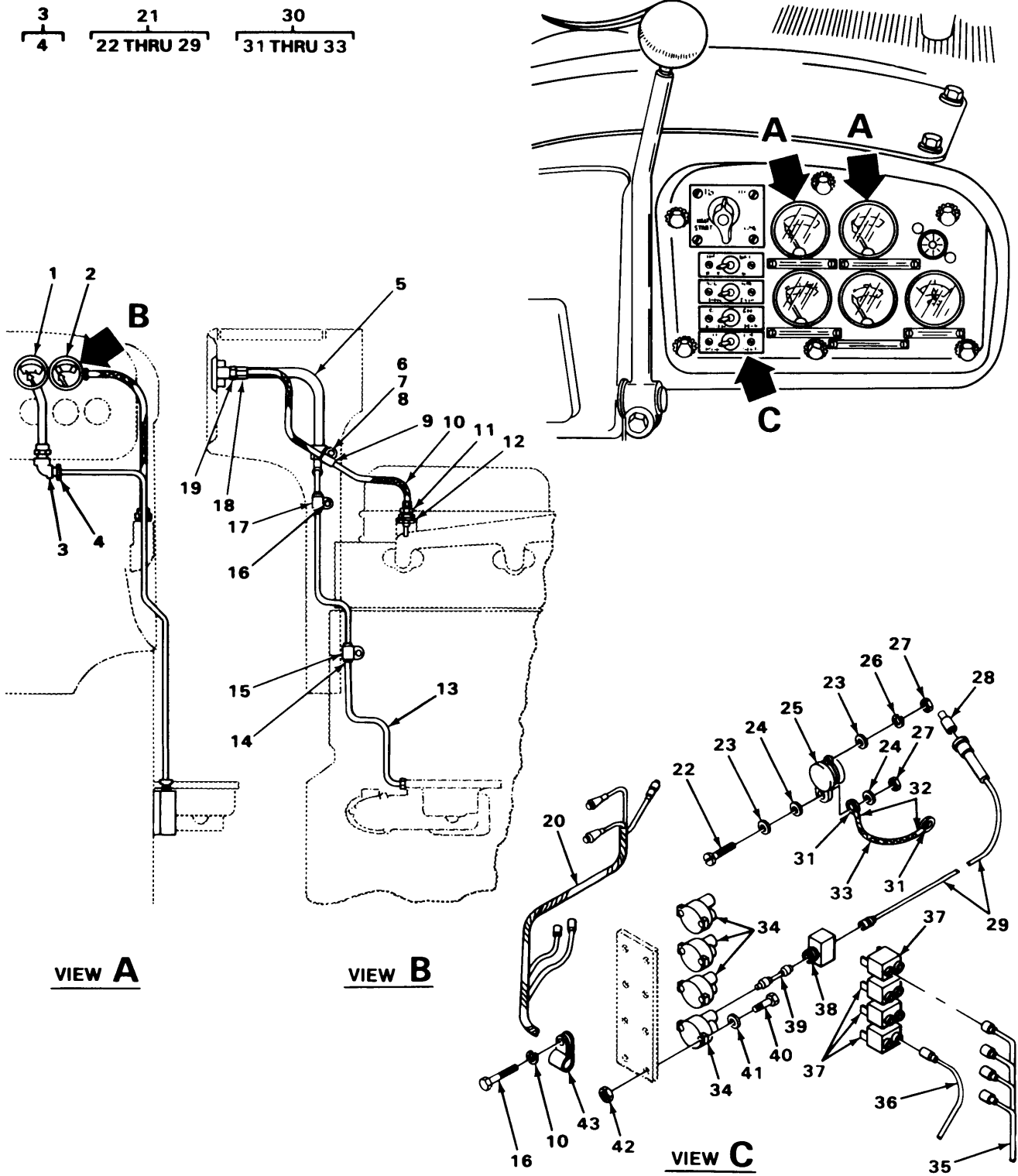

TA222047

FIGURE 27. CIRCUIT BREAKER SWITCHES, GAGES AND WIRING HARNESSSES.

SECTION II (1) ILLUS- TRATION (A) FIG NO		(2) SMR CODE	(3) NATIONAL STOCK NUMBER	TM5-2410-214-20P (4) (5) FSCM PART NUMBER		(6) DESCRIPTION	USABLE ON CODE	(7) U\M	(8) QTY INC IN UNIT
0607(CONT)									
27	1	PAOZZ	6620-00-945-7522	11083	3R2698	GAGE,PRESSURE,DIAL ENGINE OIL		EA	1
27	2	PFOZZ	3040-00-739-2861	11083	1M1618	THERMOMETER,INDICAT ENGINE		EA	1
27	3	XBOOO		11083	4M9041	ELBOW,PIPE TO TUBE FUEL PRESSURE TUBING		EA	1
27	4	PAOZZ	4730-00-278-8368	11083	1F1344	.INVERTED NUT,TUBE C		EA	1
27	5	PCOZZ	4720-00-918-5450	11083	3D8943	HOSE ASSEMBLY,NONME OIL PRESSURE GAGE		EA	1
27	6	PAOZZ	5306-00-260-4508	11083	S1594	BOLT,MACHINE CLAMP		EA	1
27	7	PAOZZ	5325-00-923-4575	11083	8F244	GROMMET TEMPERATURE GAGE WIRE		EA	4
27	8	PAOZZ	5999-00-363-6240	11083	2B2404	CLIP,ELECTRICAL TEMPERATURE GAGE WIRE		EA	1
27	9	PFOZZ	5310-01-194-5398	11083	1D4717	NUT,PLAIN,HEXAGON CLAMP BOLT		EA	1
27	10	PAOZZ	5310-00-514-6849	11083	3B4506	WASHER,LOCK CLAMP BOLT		EA	2
27	11	PAOZZ	5310-00-423-9538	11083	5B1959	NUT THERMOCOUPLE AD TEMPERATURE GAGE WIRE		EA	1
27	12	PAOZZ	5365-00-423-8884	11083	2B5721	SPACER,RING TEMPERATURE GAGE NUT		EA	1
27	13	XBOZZ		11083	3R2639	TUBE,STEEL FUEL PRESSURE		EA	1
27	14	PAOZZ	5365-00-920-8293	11083	3D2023	BUSHING,RUBBER OIL PRESSURE TUBING		EA	3
27	15	PFOZZ	5340-00-352-7477	11083	2837A	CLAMP,LOOP OIL PRESSURE TUBING		EA	1
27	16	PFOZZ	5305-00-115-9526	96906	MS18154-58	SCREW,CAP,HEXAGON H		EA	2
27	17	XBOZZ		11083	1B3531	CLAMP,LOOP		EA	1
27	18	PAOZZ	4730-00-277-5683	96906	MS14307-1	ELBOW,PIPE ADAPTER TO TUBE		EA	1
27	19	PAOZZ	4730-00-090-0832	96906	MS39159-3	ADAPTER,STRAIGHT,PI GAGE TO ELBOW		EA	1
27	21	PAOOO	6220-00-918-3768	11083	3R2353	LAMP ASSEMBLY		EA	2
27	22	XDOZZ		73331	921935	.SCREW,SHOULDERED DASH LIGHT		EA	2
27	23	XDOZZ		73331	446179	.WASHER,FLAT BULB,HOUSING BODY		EA	4
27	24	XAOZZ		73331	921936	.GROMMET,RUBBER CONNECTOR		EA	2
27	25	XAOZZ		73331	5947099	.BODY ASSEMBLY DASH LIGHT		EA	1
27	26	XDOZZ		11083	9F5599	.WASHER,LOCK DASH LIGHT WIRE		EA	4
27	27	PFOZZ	5310-00-363-9808	11083	2M2778	.NUT,PLAIN,HEXAGON DASH LIGHT		EA	2
27	28	PAOZZ	6240-00-019-3093	96906	MS15570-623	.LAMP,INCANDESCENT DASH LIGHT		EA	1
27	29	PFOZZ	6250-00-193-0054	11083	9H4349	.LAMPHOLDER DASH LIGHT		EA	1
27	30	XDOOO		11083	3R2354	CABLE ASSEMBLY,ENGI DASH LIGHT TO GROUND		EA	1

SECTION II (1) ILLUS- TRATION (A) FIG NO		(2) SMR CODE	(3) NATIONAL STOCK NUMBER	TM5-2410-214-20P (4) (5) FSCM PART NUMBER		(6) DESCRIPTION	(7) USABLE ON CODE	(8) QTY INC IN UNIT
0607(CONT)								
27	31	PAOZZ	5940-00-143-4794	96906	MS25036-112	.TERMINAL,LUG LIGHT BULB WIRE	EA	2
27	32	XDOZZ		11083	3M6348	.BAND,MRKER BLNK-ALU LIGHT BULB WIRE	EA	2
27	33	XBOZZ		11083	2R558	.INSULATION,SLEEVEIN LIGHT BULB WIRE	EA	2
27	34	PAOZZ	5925-00-026-4767	81349	M13516/1-1	CKTBREAKER LIGHT	EA	4
27	35	PFOZZ	2920-00-106-1813	11083	3R2350	WIRE ASSEMBLY AMMETER TO LIGHT SWITCHES	EA	1
27	36	PFOZZ	6220-00-102-9683	11083	3R2351	WIRE ASSEMBLY SWITCHES TO CIRCUIT BREAKER	EA	4
27	37	PAOZZ	5930-00-296-6318	96906	MS39061-1	SWITCH,TOGGLE LIGHTS	EA	4
27	38	XBOZZ		11083	2R1984	CONNECTOR ASSEMBLY DASH LIGHT TO CIRCUIT BREAKER	EA	1
27	39	PFOZZ	2920-00-106-1812	11083	3R2352	WIRE ASSEMBLY DASH LIGHT CIRCUIT BREAKER TO TERMINAL	EA	1
27	40	PFOZZ	5305-01-172-2001	11083	3K8106	SCREW CIRCUIT BREAKER	EA	8
27	41	XDOZZ		11083	3B4501	WASHER,LOCK CIRCUIT BREAKER	EA	8
27	42	PFOZZ	5310-00-010-3092	56442	N16311J	NUT,PLAIN,HEXAGON CIRCUIT BREAKER MOUNTING	EA	8
27	43	XBOZZ		99953	140585	CLAMP,LOOP WIRE	EA	1

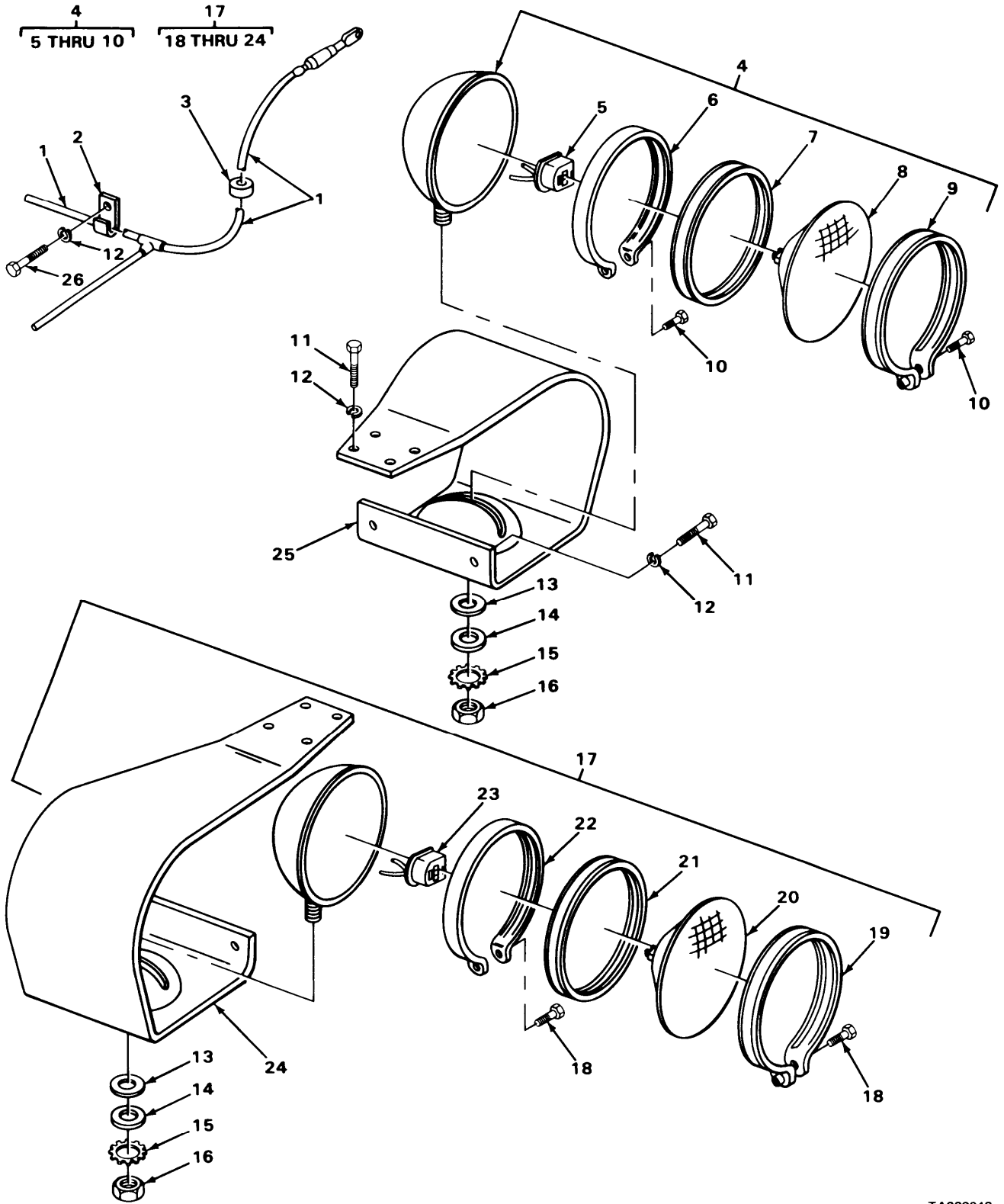
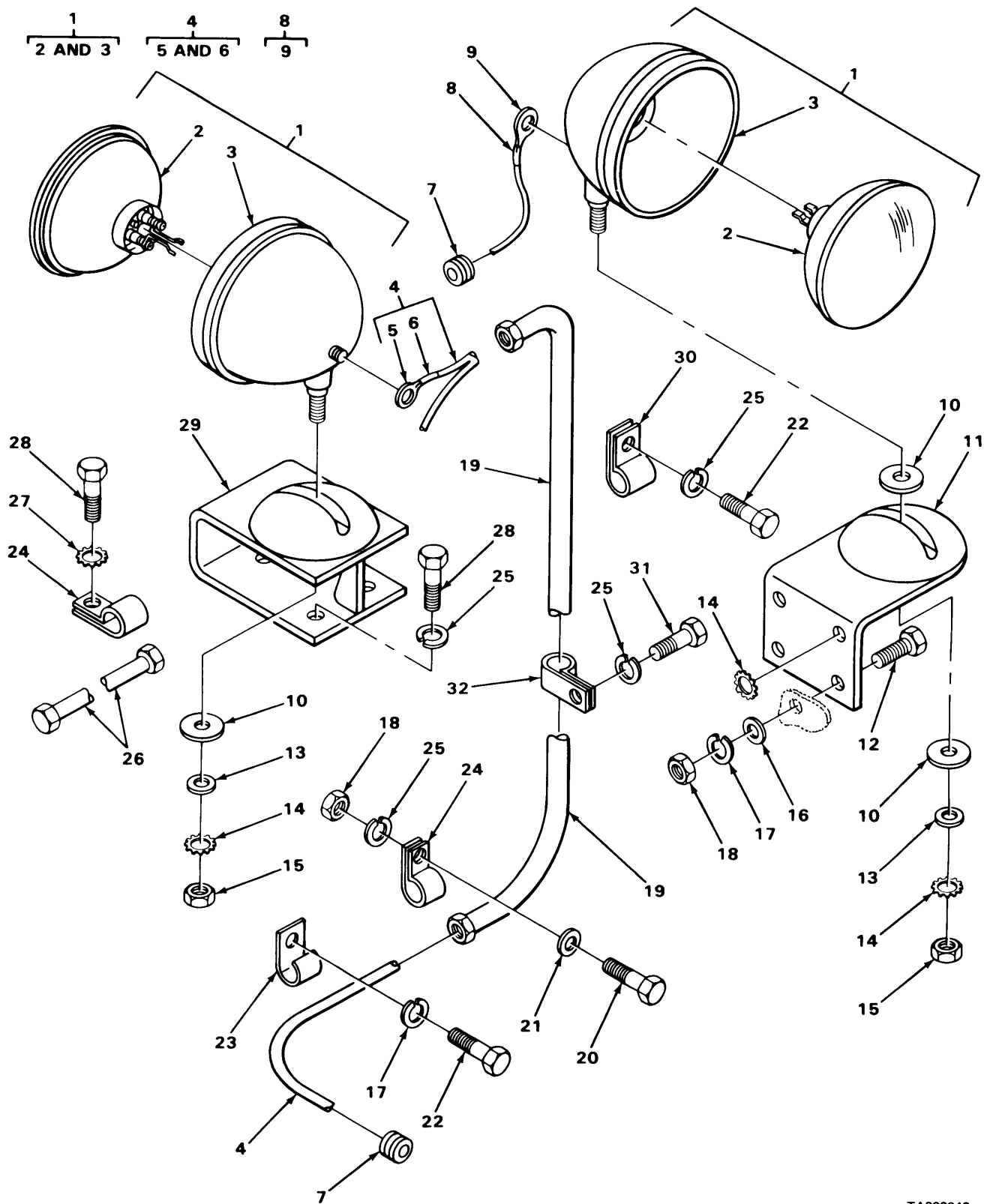

FIGURE 28. HEADLIGHT ASSEMBLY AND RELATED PARTS.

TA222048

SECTION II (1) ILLUS- TRATION (A) FIG NO		(2) SMR CODE	(3) NATIONAL STOCK NUMBER	TM5-2410-214-20P (4) (5) FSCM PART NUMBER		(6) DESCRIPTION	USABLE ON CODE	(7) U\M	(8) QTY INC IN UNIT
0609-LIGHTS									
28	1	PAOOO	2590-00-223-6503	11083	3R6796	ELECTRICAL LEAD,BRA FRONT LIGHT		EA	1
28	2	PFOZZ	5340-00-547-9875	11083	1H5165	STRAP,RETAINING HEADLIGHT		EA	8
28	3	PBOZZ	5325-00-846-8434	11083	3F1240	GROMMET,NONMETALLIC FRONT AND INTERMEDIATE LIGHT WIRE		EA	2
28	4	PAOOO	6220-00-889-7739	73331	899857	HEADLIGHT ASSEMBLY		EA	1
28	5	PAOZZ	2590-00-882-1376	73331	921232	.LEAD ASSEMBLY HEADLIGHT ASSEMBLY		EA	1
28	6	XAOZZ		73331	5931949	.MOLDING ASSEMBLY HEADLIGHT		EA	1
28	7	PAOZZ	5340-00-886-2187	16764	5949719	.RING,RESILIENT MOUN HEADLIGHT		EA	1
28	8	PAOZZ	6240-00-727-8573	96906	MS17166-4880	LAMP,INCANDESCENT HEADLIGHT		EA	1
28	9	PAOZZ	6220-00-890-4959	73331	5931947	.MOLDING ASSEMBLY HEADLIGHT		EA	1
28	10	PAOZZ	5305-00-984-6195	96906	MS35206-247	.SCREW,MACHINE MOLDING		EA	2
28	11	PAOZZ	5306-00-263-7301	11083	L1351	BOLT,MACHINE FRONT LIGHT BRACKET		EA	5
28	12	PAOZZ	5310-00-514-6849	11083	3B4506	WASHER, LOCK WIRING HARNESS CLAMP,HEADLIGHT		EA	15
28	13	PAOZZ	5310-00-507-5727	11083	2B8352	WASHER,BALL SEAT LIGHT TO BRACKET		EA	8
28	14	PAOZZ	5365-00-757-6830	11083	5B2079	SPACER,SLEEVE LIGHT MOUNTING		EA	4
28	15	PAOZZ	5310-00-017-8627	96906	MS45904-92	WASHER,LOCK LIGHT MOUNTING		EA	4
28	16	PAOZZ	5310-00-763-8905	96906	MS51968-20	NUT,PLAIN,HEXAGON LIGHT MOUNTING		EA	4
28	17	PBOOO	6220-00-889-7739	73331	899857	LIGHT,FLOOD,ELECTRI		EA	5
28	18	PAOZZ	5305-00-005-0896	11083	5M6668	.SCREW,MACHINE MOLDING		EA	1
28	19	PAOZZ	6220-00-890-4959	73331	5931947	.MOLDING ASSEMBLY FLOODLIGHT		EA	1
28	20	PAOZZ	6240-00-643-0687	96906	MS17165-4578	.LAMP,INCANDESCENT FLOOD		EA	1
28	21	XDOZZ		16764	5949718	.RING,RESILIENT MOUN FLOODLIGHT		EA	1
28	22	XAOZZ		73331	5931949	.MOLDING ASSEMBLY FLOODLIGHT		EA	1
28	23	XDOZZ		73331	92L2232	LEAD ASSEMBLY FLOODLIGHT		EA	1
28	24	PBOOO	2510-00-104-4499	11083	3R2348	.GUARD ASSEMBLY,LAMP FRONT		EA	1
28	25	PAOZZ	6220-00-890-4960	11083	3R2347	GUARD ASSEMBLY,LAMP FRONT		EA	1
28	26	XDOZZ		11083	4F4878	BOLT,MACHINE STRAP		EA	3



TA222049

FIGURE 29. FLOODLIGHTS AND RELATED PARTS.

SECTION II (1) ILLUS- TRATION (A) FIG NO		(2) SMR CODE	(3) NATIONAL STOCK NUMBER	TM5-2410-214-20P (4) (5) FSCM PART NUMBER		(6) DESCRIPTION	USABLE ON CODE	(7) U\M	(8) QTY INC IN UNIT
						0609(CONT)			
29	1	PBOOO	6220-00-889-7739	73331	899857	HEADLIGHT		EA	2
29	2	PFOZZ	6240-00-643-0687	96906	MS17165-4578	.LAMP, INCANDESCENT		EA	1
29	3	PFOZZ	6220-01-148-7953	73331	5937086	.BODY, LIGHT		EA	1
29	4	PAOOO	6220-00-102-9685	11083	3R2359	WIRING ASSEMBLY TERMINAL BOARD TO REAR LIGHTS		EA	1
29	5	XAOZZ		11083	3M6935	.TERMINALS REAR LIGHTS		EA	3
29	6	XAOZZ		00000	7056772	.INSULATION, SLEEVING WIRING, TERMINAL BOARD TO REAR LIGHTS		EA	3
29	7	PBOZZ	5325-00-846-8434	11083	3F1240	GROMMET, NONMETALLIC FRONT AND INTERMEDIATE LIGHT WIRE		EA	2
29	8	PAOOO	2590-00-116-6839	11083	3R6795	CABLE ASSEMBLY FRONT FLOODLIGHT		EA	1
29	9	XDOZZ		11083	3M6939	.TERMINALS FRONT FLOODLIGHT WIRING HARNESS		EA	2
29	10	PAOZZ	5310-00-507-5727	11083	2B8352	WASHER BALL SEAT LIGHT TO BRACKETS		EA	3
29	11	PAOOO	6220-00-489-8527	11083	3R2249	BRACKET, LIGHT MOUNT INTERMEDIATE LIGHTS		EA	2
29	12	PAOZZ	5306-00-260-4508	11083	S1594	SCREW, CAP, HEXAGON H INTERMEDIATE LIGHT BRACKET		EA	4
29	13	PAOZZ	5365-00-757-6830	11083	5B2079	SPACER, SLEEVE LIGHT MOUNTING		EA	2
29	14	PAOZZ	5310-00-017-8627	96906	MS45904-92	WASHER, LOCK LIGHT MOUNTING		EA	6
29	15	PAOZZ	5310-00-763-8905	96906	MS51968-20	NUT, PLAIN, HEXAGON LIGHT MOUNTING		EA	2
29	16	PAOZZ	5310-00-809-4061	96906	MS27183-15	WASHER, FLAT INTERMEDIATE LIGHT BRACKET		EA	4
29	17	PAOZZ	5310-00-514-6849	11083	3B4506	WASHER, LOCK FRONT AND INTERMEDIATE LIGHT BRACKETS		EA	5
29	18	PFOZZ	5310-01-194-5398	11083	1D4717	NUT, PLAIN HEXAGON INTERMEDIATE LIGHT BRACKET		EA	5
29	19	XBOZZ		11083	3R2633	TUBE, STEEL WIRE PROTECTING		EA	1
29	20	PAOZZ	5306-00-424-0086	11083	7B3235	BOLT, MACHINE LOOP CLAMP		EA	1
29	21	PAOZZ	5310-00-136-4394	58312	1K0505-00	WASHER, SPECIAL WIRING HARNESS CLAMP, HEADLIGHT		EA	1
29	22	PAOZZ	5305-00-115-9526	96906	MS18154-58	SCREW, CAP, HEXAGON H CIRCUIT BREAKER WIRING HARNESS CLAMP		EA	7
29	23	PFOZZ	5340-00-547-9875	11083	1H5165	STRAP, RETAINING, HEA		EA	1
29	24	XDOZZ		11083	2B3243	CLAMP, LOOP TUBE		EA	2
29	25	XDOZZ		11083	3B4508	WASHER, LOCK WIRING HARNESS CLAMP, HEADLIGHT		EA	11
29	26	XBOZZ		11083	3R2632	TUBE, STEEL WIRE PROTECTING		EA	1
29	27	PAOZZ	5310-00-533-3018	11083	9F5601	WASHER, LOCK TUBE CLAMP		EA	1

SECTION II (1) ILLUS- TRATION (A) FIG NO		(2) SMR CODE	(3) NATIONAL STOCK NUMBER	TM5-2410-214-20P (4) (5) FSCM PART NUMBER		(6) DESCRIPTION	(7) USABLE ON CODE	(8) QTY INC IN UNIT
0609(CONT)								
29	28	PAOZZ	5306-00-423-8117	11083	S1595	BOLT,MACHINE REAR LIGHT BRACKET	EA	4
29	29	PAOOO	6220-00-489-8528	11083	3R2258	BRACKET,LIGHT MOUN REAR LIGHT	EA	2
29	30	PFOZZ	5340-01-210-7562	11083	9M9738	CLAMP,LOOP	EA	1
29	31	PAOZZ	5306-00-426-2933	11083	S1620	BOLT,MACHINE LOOP CLAMP	EA	1
29	32	PFOZZ	5340-01-216-1487	11083	1S9886	CLAMP,LOOP TUBE	EA	1

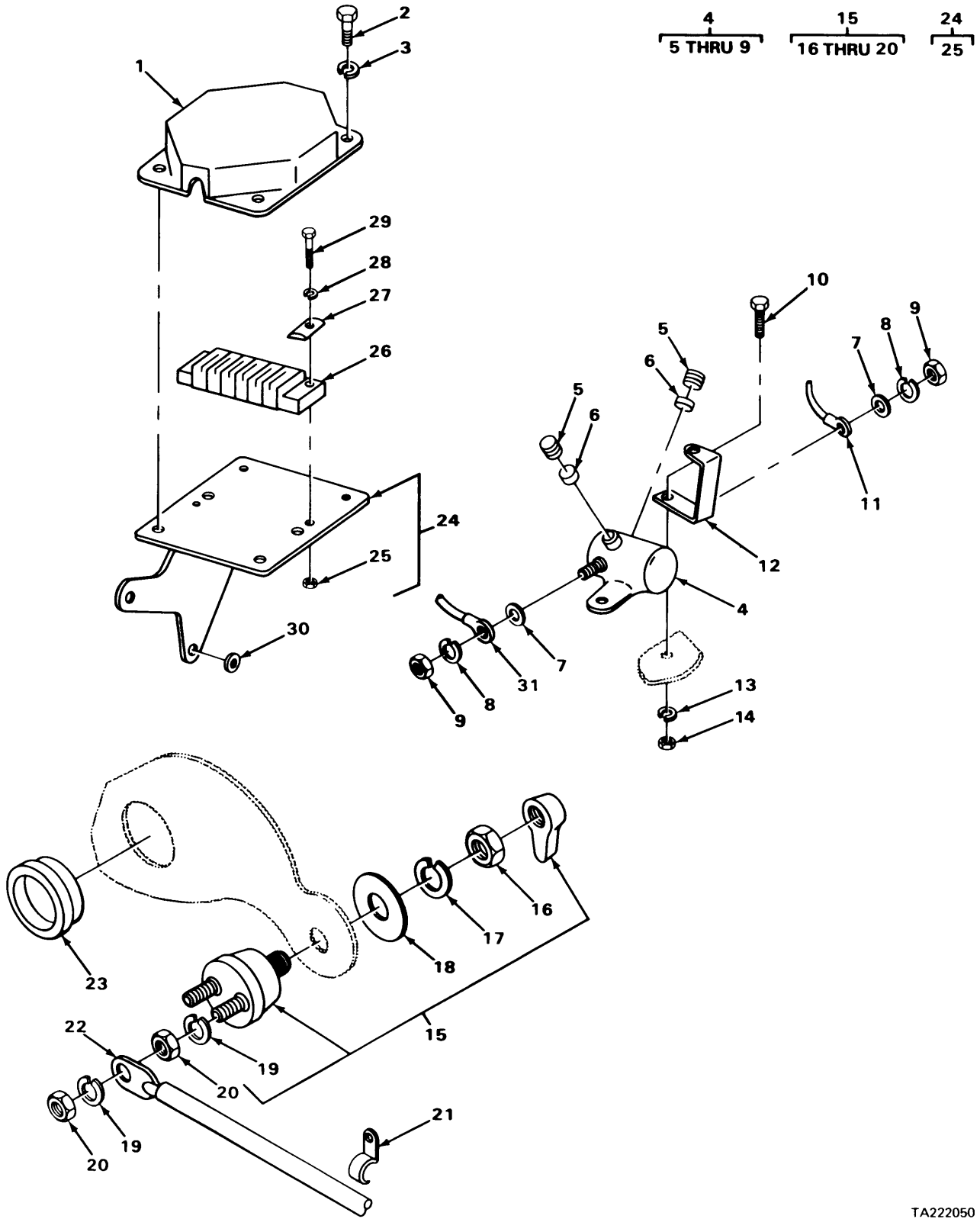

TA222050

FIGURE 30. RELAY SOLENOID SWITCH AND RELATED PARTS.

SECTION II (1) ILLUS- TRATION (A) FIG NO		(2) SMR CODE	(3) NATIONAL STOCK NUMBER	TM5-2410-214-20P (4) (5) FSCM PART NUMBER		(6) DESCRIPTION	USABLE ON CODE	(7) U\M	(8) QTY INC IN UNIT
						0610-SENDING UNITS AND WARNING			
						SWITCHES			
30	1	PAOZZ	5940-00-176-7193	11083	3R3945	COVER,TERMINAL BOAR		EA	1
30	2	PAOZZ	5305-00-660-2467	96906	MS35265-80	SCREW,MACHINE TERMINAL BOARD COVER		EA	4
30	3	PFOZZ	5310-01-062-9898	11083	1H3244	WASHER,LOCK TERMINAL BOARD COVER		EA	4
30	4	PAOOO	5945-00-843-1778	81996	B8005-16-003FN85	RELAY,ELECTROMAGNET		EA	1
30	5	PFOZZ	5310-00-010-3092	56442	N16311J	.NUT,PLAIN,HEXAGON SWITCH TERMINAL		EA	2
30	6	XDOZZ		11083	3B4501	.WASHER,LOCK SWITCH TERMINAL		EA	2
30	7	PAOZZ	5310-00-275-6665	01843	WA1342	.WASHER,FLAT SWITCH TERMINAL		EA	2
30	8	PAOZZ	5310-00-514-6849	11083	3B4506	.WASHER,LOCK SWITCH TERMINAL		EA	2
30	9	PFOZZ	5310-00-853-9335	96906	MS35691-13	.NUT,PLAIN,HEXAGON SWITCH TERMINAL		EA	2
30	10	PFOZZ	5305-00-068-7837	96906	MS90728-5	BOLT,MACHINE MAGNETIC SWITCH		EA	2
30	11	PBOZZ	2920-00-411-5695	11083	3R2369	WIRE ASSEMBLY HEAT START SWITCH TO MAGNETIC SWITCH		EA	1
30	12	PAOZZ	2920-00-246-2735	11083	4H8310	LEAD ELECTRICAL MAGNETIC SWITCH TO GROUND		EA	1
30	13	XDOZZ		11083	799223	WASHER,LOCK MAGNETIC SWITCH,GROUND LEAD		EA	2
30	14	PFOZZ	5310-00-042-6376	31159	JM56	NUT,PLAIN,HEXAGON RELAY SOLENOID		EA	6
30	15	PAOOO	5930-00-799-0974	13445	24025	SWITCH DISCONNECT		EA	1
30	16	PAOZZ	5310-01-063-7852	11083	8H5303	.NUT,PLAIN,HEXAGON SWITCH MOUNTING		EA	1
30	17	PAOZZ	5310-00-550-3714	96906	MS35333-47	.WASHER,LOCK SWITCH MOUNTING		EA	2
30	18	PFOZZ		96906	MS37183-23	.WASHER,FLAT SWITCH TERMINAL		EA	2
30	19	XDOZZ		11083	8F3590	.WASHER,LOCK SWITCH TERMINAL		EA	2
30	20	PAOZZ	5310-00-833-9298	93329	1403-57	.NUT,PLAIN,HEXAGON SWITCH TERMINAL		EA	2
30	21	XBOZZ		11083	3R2360	CLAMP,LOOP WIRE		EA	1
30	22	PAOZZ	2590-00-223-6501	11083	3R2363	LEAD,ELECTRICAL DISCONNECT SWITCH TO GROUND		EA	1
30	23	PFOZZ	5325-00-456-5519	11083	1S1014	GROMMET,RUBBER CABLE		EA	1
30	24	XBOOO		11083	8M2781	BRACKET ASSEMBLY,TE TERMINAL BOARD		EA	1
30	25	PAOZZ	5310-00-050-3477	19207	503477	.NUT,PLAIN,WELDING TERMINAL BOARD BRACKET		EA	4
30	26	PAOZZ	5940-00-983-6101	81349	39TB6	TERMINAL BOARD		EA	1
30	27	XBOZZ		11083	8M2778	PAD TERMINAL BOARD		EA	2
30	28	PAOZZ	5310-00-576-5752	96906	MS35333-39	WASHER,LOCK TERMINAL BOARD		EA	4

SECTION II (1) ILLUS- TRATION (A) FIG NO		(2) SMR CODE	(3) NATIONAL STOCK NUMBER	TM5-2410-214-20P (4) (5) FSCM PART NUMBER		(6) DESCRIPTION	(7) USABLE ON CODE	(8) QTY INC IN UNIT
0610(CONT)								
30	29	XBOZZ	11083	2F3847	SCREW,MACHINE TERMINAL BOARD,FILLISTER HEAD	EA	4	
30	30	XDOZZ	11083	L1365	WASHER,FLAT TERMINAL BOARD BRACKET	EA	2	
30	31	XDOZZ	11083	3R2370	LEAD,ELECTRICAL AMMETER TO MAGNETIC SWITCH	EA	1	

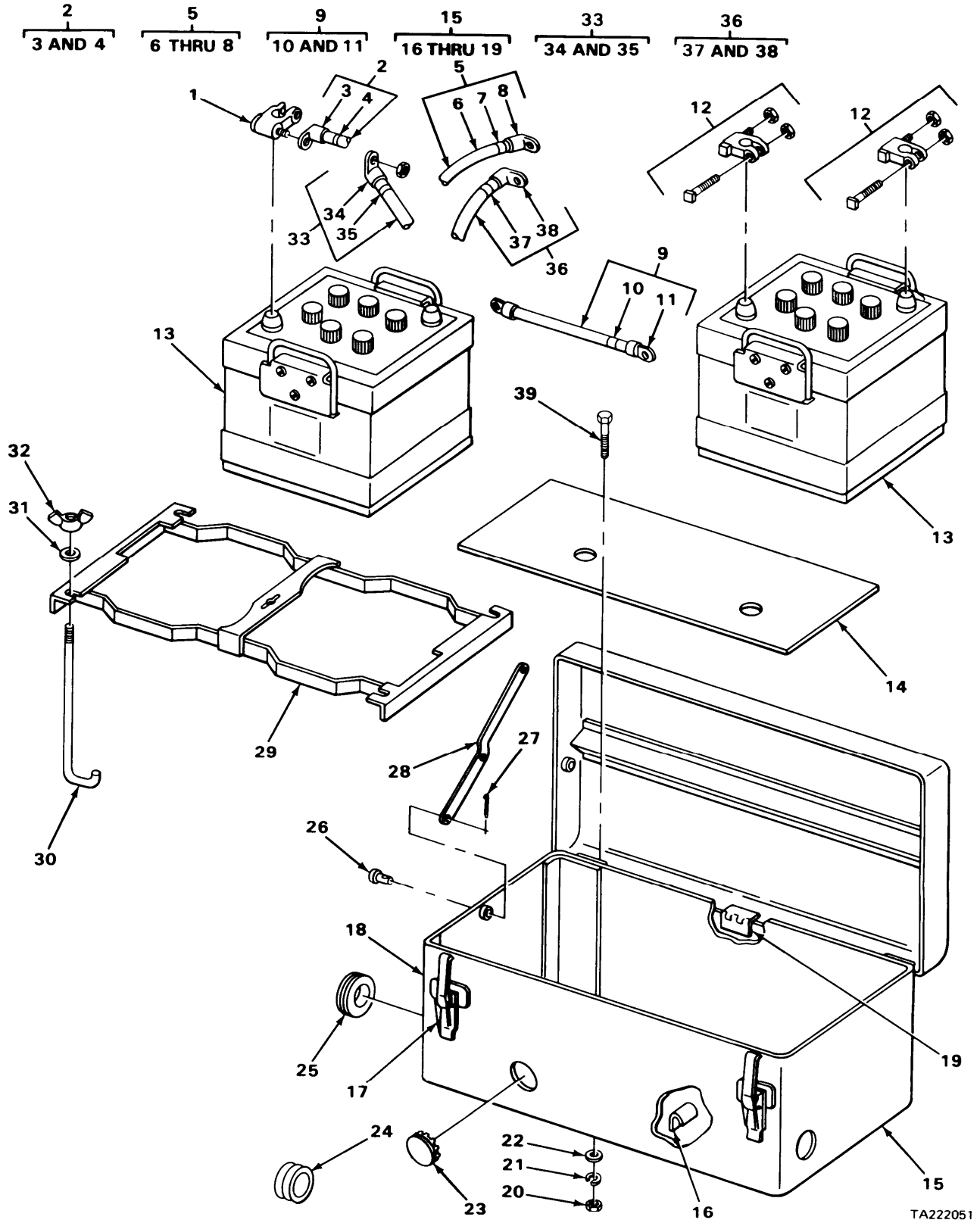

FIGURE 31. BATTERIES, BOX AND CABLES.

SECTION II (1) ILLUS- TRATION (A) FIG NO		(2) SMR CODE	(3) NATIONAL STOCK NUMBER	TM5-2410-214-20P (4) (5) FSCM PART NUMBER		(6) DESCRIPTION	USABLE ON CODE	(7) U\M	(8) QTY INC IN UNIT
						0612-BATTERIES, STORAGE			
31	1	PFOZZ		96906	MS7500-2	TERMINAL,LUG BATTERY CABLE		EA 4	
31	2	PAOOO	2920-00-437-0592	11083	3R2366	LEAD,ELECTRICAL BATTERY CONNECTOR		EA 1	
31	3	PAOZZ	5940-00-186-7144	96906	MS35446-18	.TERMINAL CABLE ASSEMBLY,BATTERY CONNECTOR		EA 2	
31	4	XAOZZ		11083	5R362	.BAND,MARKER,BLANK C BATTERY CONNECTOR		EA 2	
31	5	PAOOO	2920-00-106-1683	11083	3R2364	CABLE ASSEMBLY BATTERY TO STRATING MOTOR		EA 1	
31	6	PAOZZ	5940-00-115-5001	96906	MS20659-135	.TERMINAL,LUG CABLE ASSEMBLY,BATTERY TO STARTING MOTOR		EA 1	
31	7	XAOZZ		11083	2A362	.BAND,MARK,BLANK CABLE ASSEMBLY BATTERY TO STARTING MOTOR		EA 2	
31	8	PAOZZ	5940-00-186-7144	96906	MS35446-18	.TERMINAL LUG CABLE ASSEMBLY,BATTERY TO STARTING MOTOR		EA 2	
31	9	XDOOO		11083	3R2365	LEAD,ELECTRICAL		EA 2	
31	10	XAOZZ		11083	2R362	.BAND,MARKER,BLANK CABLE ASSEMBLY,BATTERY CONNECTOR		EA 1	
31	11	PAOZZ	5940-00-186-7144	96906	MS35446-18	.TERMINAL,LUG CABLE ASSEMBLY,BATTERY CONNECTOR		EA 2	
31	12	PAOZZ	5940-00-549-6581	96906	MS75004-1	ADAPTER BATTERY TER BATTERY CABLE		EA 4	
31	13	PAOZZ	6140-00-057-2554	96906	MS35000-3	BATTERY,STORAGE		EA 4	
31	14	PFOZZ	2590-01-185-3579	11083	3R3561	MATTING,FLOOR RBR/C		EA 2	
31	15	PAOOO	6140-00-410-4437	11083	3R2700	BOX ASSEMBLY,BATTER		EA 2	
31	16	XBOZZ		11083	2R2472	.CATCH,HOOK,BOLT		EA 1	
31	17	XDOZZ		06004	2LA2008	.CATCH,CLAMPING BATTERY BOX COVER		EA 2	
31	18	PAOOO	2510-00-489-2444	11083	3R2578	.COVER ASSEMBLY BATTERY BOX		EA 1	
31	19	PAOZZ	5340-00-242-5644	11083	5B866	.GROMMET		EA 3	
31	20	PAOZZ	5310-00-768-0318	24617	9413509	NUT,PLAIN,HEXAGON BATTERY BOX		EA 6	
31	21	XDOZZ		11083	3B4508	WASHER,LOCK BATTERY BOX		EA 8	
31	22	PAOZZ	5310-00-930-7013	11083	4B4280	WASHER,FLAT BATTERY BOX		EA 8	
31	23	XDOZZ		11083	1L6377	BUTTON,PLUG BATTERY BOX		EA 3	
31	24	PCOZZ	5330-00-950-8027	11083	8B6678	PACKING,PREFORMED BATTERY BOX		EA 1	
31	25	PBOZZ	5325-00-461-3617	11083	3K5178	GROMMET,NONMETALLIC BATTERY BOX		EA 3	
31	26	PAOZZ	5315-00-282-0320	19207	8367878	PIN,STRAIGHT,HEADED BATTERY BOX BRACE		EA 4	
31	27	PAOZZ	5315-00-839-5820	96906	MS24665-134	PIN,COTTER BRACE PIN		EA 4	

SECTION II (1) ILLUS- TRATION (A) FIG NO		(2) SMR CODE	(3) NATIONAL STOCK NUMBER	TM5-2410-214-20P (4) (5) FSCM PART NUMBER		(6) DESCRIPTION	USABLE ON CODE	(7) U\M	(8) QTY INC IN UNIT
0612(CONT)									
31	28	XDOZZ		87541	446-1-2RH	BRACE,RIGHT HAND BATTERY BOX COVER		EA	2
31	29	PAOOO	6140-00-404-2669	96906	MS53046-3	RETAINER,BATTERY HOLDING		EA	2
31	30	PAOZZ	5306-00-436-4405	11083	2R2648	BOLT,HOOK BATTERY HOLDING FRAME		EA	10
31	31	PAOZZ	5310-00-080-6004	96906	MS27183-14	WASHER,FLAT HOOK BOLT		EA	10
31	32	PAOZZ	5310-01-088-2490	96906	MS35425-74	NUT,SPECIAL,HOOK		EA	10
31	33	PAOOO	6150-01-079-9077	16004	49799	LEAD,ELECTRICAL BATTERY TO DISCONNECT SWITCH		EA	1
31	34	PAOZZ	5940-00-186-7144	96906	MS35446-18	.TERMINAL,LUG CABLE ASSEMBLY,BATTERY TO DISCONNECT SWITCH		EA	2
31	35	XAOZZ		11083	2R362	.BAND,MARKER,BLANK CABLE ASSEMBLY,BATTERY TO DISCONNECT SWITCH		EA	2
31	36	PAOOO	6140-00-135-0201	11083	3R2367	LEAD,ELECTRICAL BATTERY CONNECTOR		EA	1
31	37	XAOZZ		11083	2R362	.BAND,MARKER,BLANK CABLE ASSEMBLY BATTERY CONNECTOR		EA	2
31	38	PAOZZ	5940-00-186-7144	96906	MS35446-18	.TERMINAL,LUG CABLE ASSEMBLY,BATTERY CONNECTOR		EA	2
31	39	PFOZZ	5305-00-071-2069	96906	MS90728-113	BOLT,MACHINE BATTERY BOX		EA	8

CHANGE 1

96/(97 BLANK)

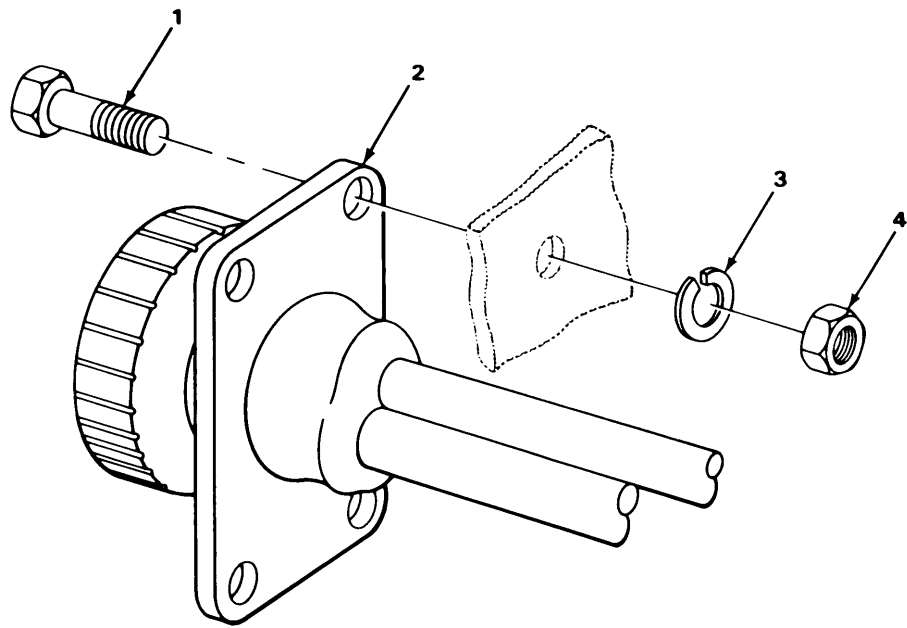

TA222052

FIGURE 32. RECEPTACLE ASSEMBLY.

SECTION II (1) ILLUS- TRATION (A) FIG NO		(2) SMR CODE	(3) NATIONAL STOCK NUMBER	TM5-2410-214-20P (4) (5) FSCM PART NUMBER		(6) DESCRIPTION	(7) USABLE ON CODE	(8) QTY INC IN UNIT
						0613-HULL OR CHASSIS WIRING HARNESS		
32	1	PFOZZ	5305-00-225-3839	96906	MS90725-8	BOLT,MACHINE RECEPTACLE	EA	4
32	2	PAOOO	5995-00-248-5315	11083	3R2372	LEAD ASSEMBLY,ELECT	EA	1
32	3	PFOZZ	5310-00-209-1869	41226	4347	WASHER,LOCK RECEPTACLE	EA	4
32	4	PAOZZ	5310-00-042-6376	31159	JM56	NUT,PLAIN,HEXAGON RECEPTACLE MOUNTING	EA	4

SECTION II (1) ILLUS- TRATION (A) FIG NO		(2) SMR CODE	(3) NATIONAL STOCK NUMBER	TM5-2410-214-20P (4) (5) FSCM PART NUMBER		(6) DESCRIPTION	(7) USABLE ON CODE	(8) QTY INC IN UNIT
						GROUP 07-TRANSMISSION 0705-TRANSMISSION SHIFTING COMPONENTS		
33	2	PAOZZ	5355-00-730-8027	11083	2M8908	KNOB SAFETY LOCK LEVER	EA	1

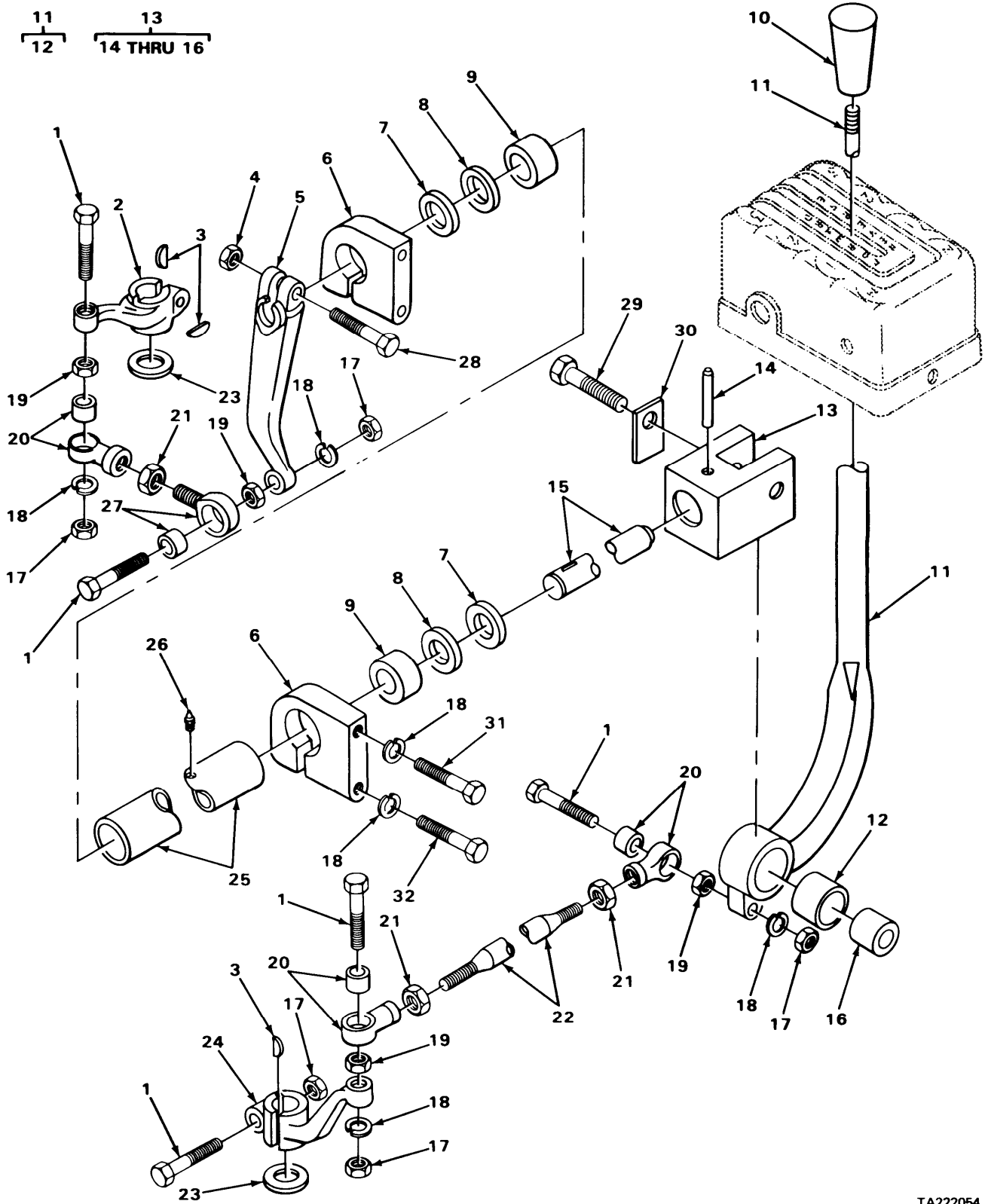

TA222054

FIGURE 34. LEVER ASSEMBLY AND RELATED PARTS.

SECTION II (1) ILLUS- TRATION (A) FIG NO		(2) SMR CODE	(3) NATIONAL STOCK NUMBER	TM5-2410-214-20P (4) (5) FSCM PART NUMBER		(6) DESCRIPTION	(7) USABLE ON CODE	(8) QTY INC IN UNIT
0705(CONT)								
34	10	PAOZZ	5355-00-891-4401	11083	7M706	KNOB SHIFTER LEVER	EA	1
34	26	XDOZZ		11083	9H3771	FITTING, LUBRICATION NEEDLE BEARING	EA	1

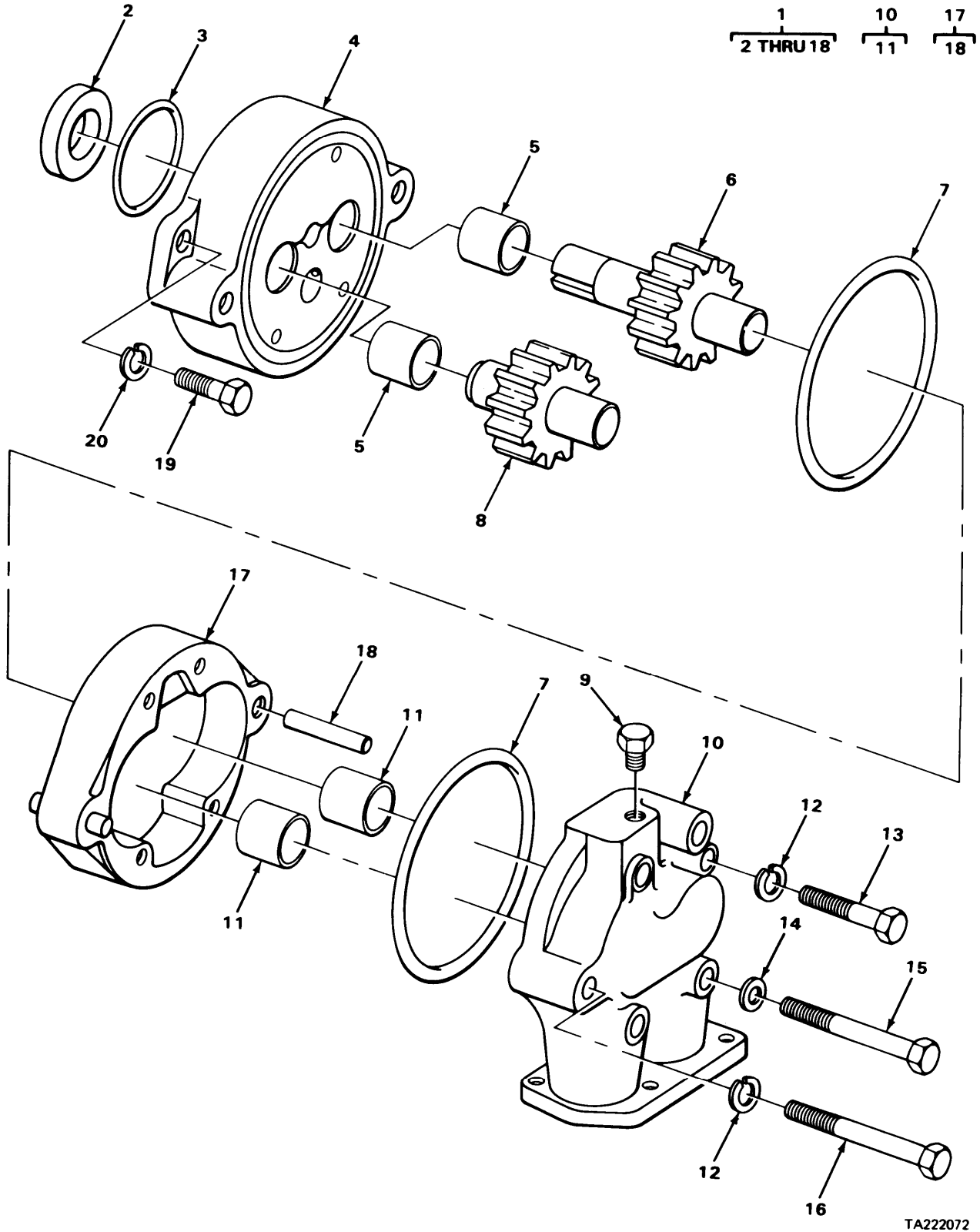
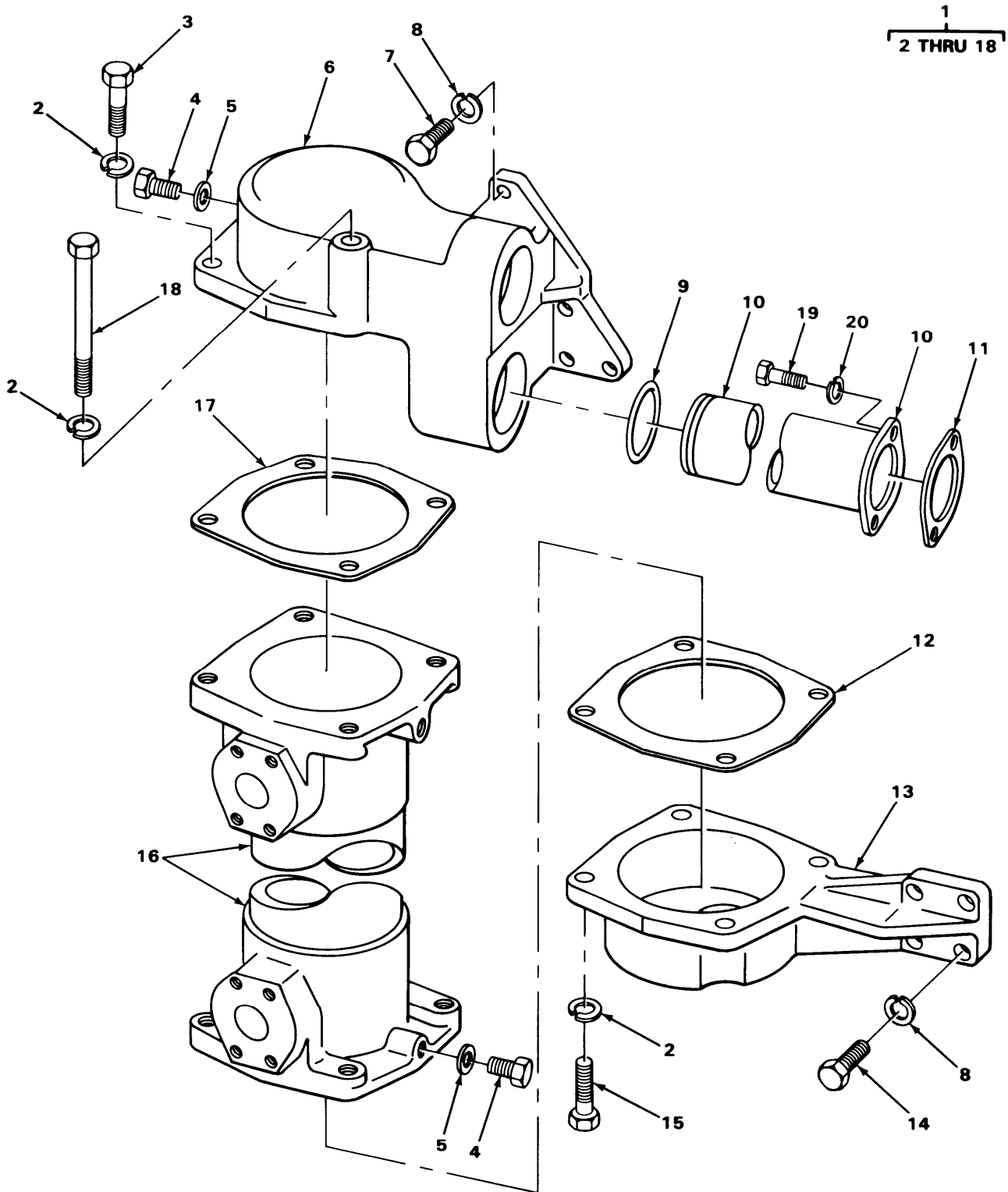

FIGURE 35. TRANSMISSION PUMP.

SECTION II (1) ILLUS- TRATION (A) FIG NO		(2) SMR CODE	(3) NATIONAL STOCK NUMBER	TM5-2410-214-20P (4) (5) FSCM PART NUMBER		(6) DESCRIPTION	(7) USABLE ON CODE	(8) QTY INC IN UNIT
						0721-COOLERS, PUMPS, MOTORS		
35	1	PAOHH	4320-00-921-6971	11083	7S2767	PUMP,ROTARY TRANSMISSION OIL	EA	1
35	19	PAOZZ	5306-00-423-8194	11083	1A2029	BOLT,MACHINE PUMP MOUNTING	EA	2
35	20	PAOZZ	5310-00-514-6849	11083	3B4506	WASHER,LOCK PUMP MOUNTING	EA	2



TA222073

FIGURE 36. TRANSMISSION OIL COOLER.

SECTION II (1) ILLUS- TRATION (A) FIG NO		(2) SMR CODE	(3) NATIONAL STOCK NUMBER	TM5-2410-214-20P (4) (5) FSCM PART NUMBER		(6) DESCRIPTION	(7) USABLE ON CODE	(8) QTY INC IN UNIT
0721(CONT)								
36	1	XBOFF		11083	3R3836	COOLER GROUP	EA	1
36	7	PAOZZ	5306-00-637-4956	11083	S1588	.BOLT,MACHINE	EA	4
36	8	PAOZZ	5310-00-514-6849	11083	3B4506	.WASHER,LOCK OIL COOLER	EA	8
36	19	PAOZZ	5306-00-423-8194	11083	1A2029	BOLT,MACHINE PIPE	EA	2
36	20	PAOZZ	5310-00-514-6849	11083	3B4506	WASHER,LOCK PIPE	EA	2

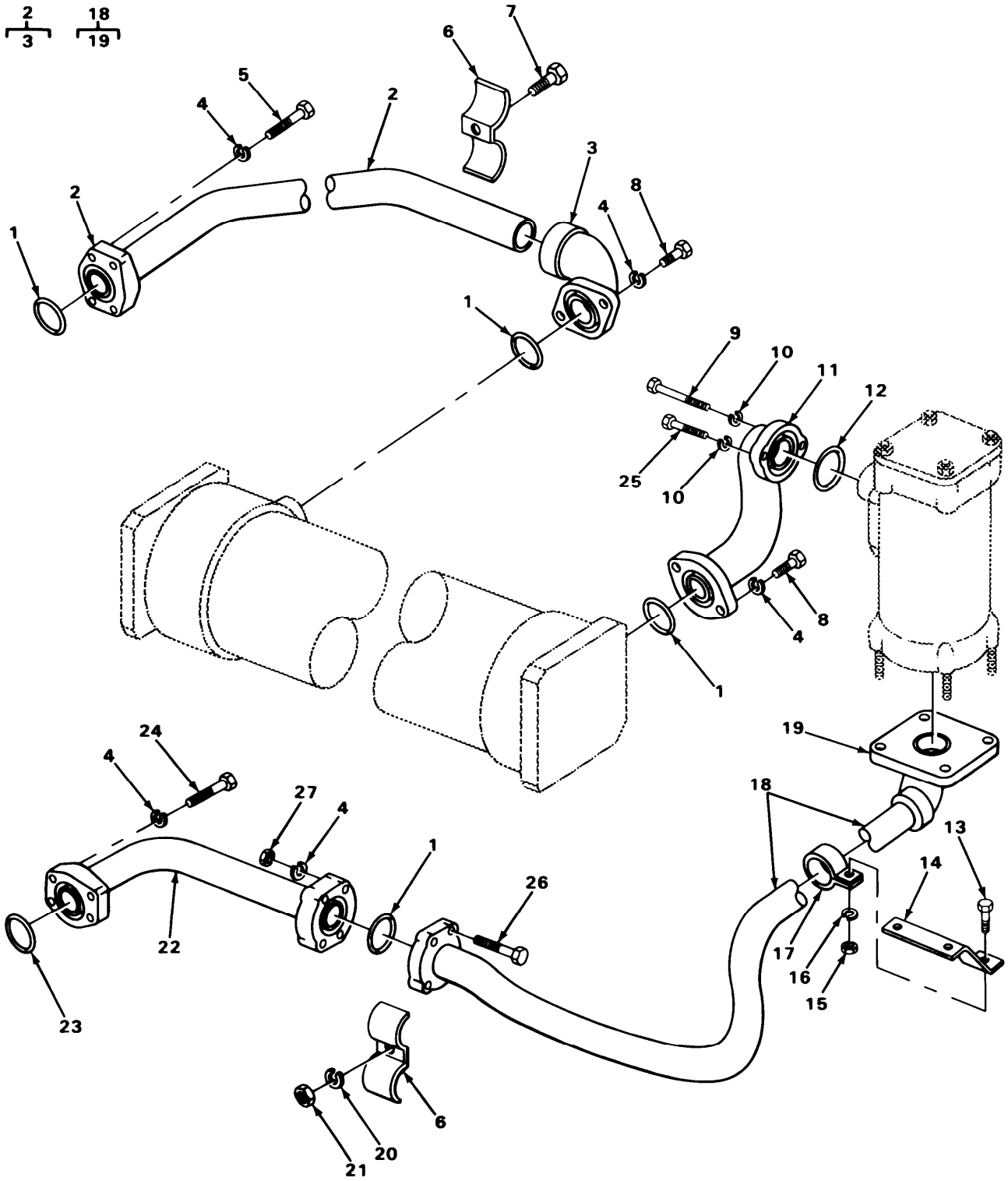

TA222074

FIGURE 37. TRANSMISSION SCREEN GROUP, LINES AND FITTINGS.

SECTION II (1) ILLUS- TRATION (A) FIG NO		(2) SMR CODE	(3) NATIONAL STOCK NUMBER	TM5-2410-214-20P (4) (5) FSCM PART NUMBER		(6) DESCRIPTION	USABLE ON CODE	(7) U\M	(8) QTY INC IN UNIT
0721(CONT)									
37	1	PCOZZ	5330-00-914-5773	11083	8M4992	PACKING,PREFORMED TRANSMISSION OIL COOLER TUBES		EA	4
37	2	PAOOO	4710-00-949-0781	11083	3S3345	TUBE ASSEMBLY TRANSMISSION OIL COOLER		EA	1
37	3	XAOZZ		11083	7M6671	ELBOW TRANSMISSION OIL COOLER TUBE		EA	1
37	4	PFOZZ	5310-00-655-9370	96906	MS35340-47	WASHER,LOCK TRANSMISSION OIL COOLER TUBES		EA	16
37	5	PAOZZ	5306-00-426-2983	11083	T768	BOLT,MACHINE TRANSMISSION		EA	4
37	6	PFOZZ	5340-00-191-4032	11083	7M5138	STRAP,RETAINING TRANSMISSION OIL COOLER TUBES		EA	3
37	7	PAOZZ	5306-00-426-2934	11083	S1621	BOLT,MACHINE TUBE RETAINER		EA	4
37	8	PAOZZ	5306-00-263-8949	11083	4F8965	BOLT,MACHINES TRANSMISSION OIL COOLER TUBES		EA	4
37	9	PAOZZ	5306-00-285-1368	11083	L1143	BOLT,MACHINE ELBOW TO SCREEN		EA	1
37	10	PAOZZ	5310-00-514-6849	11083	3B4506	WASHER,LOCK ELBOW TO SCREEN		EA	2
37	11	PFOZZ	2520-00-949-0812	11083	3S3863	ELBOW COOLER TO SCREEN		EA	1
37	12	PCOZZ	5330-00-939-0610	11083	8M5010	PACKING,PREFORMED SCREEN ELBOW		EA	1
37	13	PFOZZ	5306-01-195-4681	11083	3B1915	SCREW,CAP,HEXAGON H BRACKET		EA	1
37	14	XBOZZ		11083	3S3870	BRACKET TUBE CLAMP		EA	1
37	15	PFOZZ	5310-01-194-5398	11083	1D4717	NUT,PLAIN,HEXAGON BRACKET BOLT		EA	1
37	16	PAOZZ	5310-00-514-6849	11083	3B4506	WASHER,LOCK BRACKET BOLT		EA	1
37	17	PFOZZ	5340-00-402-2820	11083	8M4106	CLAMP,LOOP MAGNETIC SCREEN TUBE		EA	1
37	18	PAOOO	2520-00-949-0792	11083	3S3426	TUBE ASSEMBLY MAGNETIC SCREEN		EA	1
37	19	XAOZZ		11083	3S3392	.BASE TRANSMISSION OIL COOLER		EA	1
37	20	XDOZZ		11083	3B4508	WASHER,LOCK TUBE CLAMP		EA	1
37	21	PAOZZ	5310-00-768-0318	24617	9413509	NUT,PLAIN,HEXAGON TUBE CLAMP		EA	1
37	22	PAOZZ	2520-00-949-1110	11083	1-9P4838,2-1P370	TUBE ASSEMBLY TRANSMISSION OIL		EA	1
37	23	PCOZZ	5330-00-930-5736	11083	8M4986	PACKING,PREFORMED OIL COOLER LINE		EA	1
37	24	PAOZZ	5306-00-260-4513	11083	T320	BOLT,MACHINE TRANSMISSION OIL LUBE		EA	4
37	25	PAOZZ	5306-00-423-8194	11083	1A2029	BOLT,MACHINE ELBOW TO SCREEN		EA	1
37	26	PAOZZ	5306-00-260-4512	11083	T319	BOLT,MACHINE MAGNETIC SCREEN TUBE		EA	4
37	27	PAOZZ	5310-00-431-7237	11083	1P1396	NUT TRANSMISSION OIL TUBE		EA	4

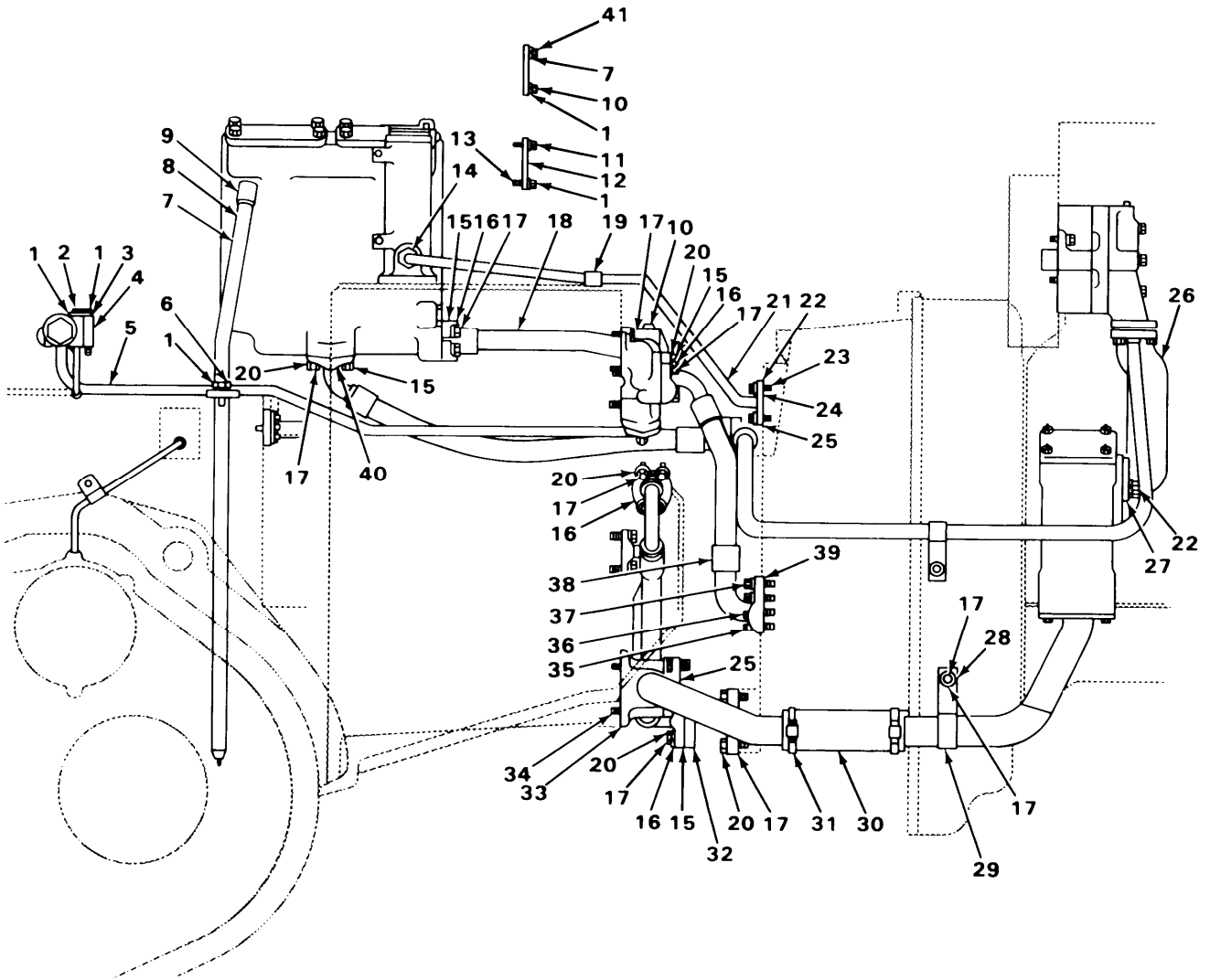

TA222075

FIGURE 38. TRANSMISSION LINES AND FITTINGS.

SECTION II (1) ILLUS- TRATION (A) FIG NO	(B) ITEM NO	(2) SMR CODE	(3) NATIONAL STOCK NUMBER	TM5-2410-214-20P		(6) DESCRIPTION	(7) USABLE ON CODE	(8) QTY INC IN UNIT
				(4) FSCM	(5) PART NUMBER			
						0721(CONT)		
38	1	PAOZZ	5310-00-514-6849	11083	3B4506	WASHER, LOCK CHECK VALVE	EA	8
38	2	PAOZZ	5305-00-971-8093	96906	MS35303-78	SCREW, CAP, HEXAGON H	EA	1
38	3	PAOZZ	5306-00-285-1368	11083	L1143	BOLT, MACHINE CHECK VALVE	EA	1
38	4	PBOOO	4820-00-911-6295	11083	2S8373	VALVE, SAFETY RELIEF STEERING CLUTCH AND TRANSMISSION OIL	EA	1
38	5	PBOOO	4710-00-948-1587	11083	3S2565	TUBE ASSEMBLY ADAPTER TO CHECK VALVE	EA	1
38	6	PAOZZ	5306-00-423-8194	11083	1A2029	BOLT, MACHINE USED ON SERIAL NUMBERS 75E1301 AN UP	EA	2
38	7	PCOZZ	5330-00-530-2525	11083	9F5940	GASKET GUIDE	EA	2
38	8	PAOZZ	2520-00-237-4608	11083	1M8625	GUIDE ASSEMBLY, OIL STEERING CLUTCH	EA	1
38	9	PAOZZ	2520-00-948-1557	11083	5M3478	GAGE, ROD, CAPACITY, L	EA	1
38	10	PAOZZ	5310-00-725-7382	96906	MS35690-624	NUT, PLAIN, HEXAGON COVER	EA	4
38	11	PFOZZ	5340-01-152-8205	11083	2M1656	COVER STEERING CLUTCH TUBE	EA	1
38	12	PCOZZ	5330-00-870-0351	11083	9H4214	GASKET COVER	EA	1
38	13	PAOZZ	5306-00-260-4508	11083	S1594	BOLT, MACHINE TUBE CLIP AND CLAMP MOUNTING	EA	2
38	14	PAOZZ	4730-01-129-4782	11083	6H1993	ADAPTER, STRAIGHT, PI USED ON SERIAL NUMBERS 75E1 THRU 75E330, 75E560 THRU 75E1300	EA	1
38	15	PCOZZ	5330-00-925-4778	11083	8M4987	PACKING, PERFORMED USED ON SERIAL NUMBERS 75E1301 AND UP	EA	4
38	16	XDOZZ		11083	1H3305	FLANGE, HOSE TO ADAP USED ON SERIAL NUMBERS 75E1301 AND UP	EA	4
38	17	XDOZZ		11083	5B9631	WASHER, FLAT HOSE FLANGE MOUNTING	EA	16
38	18	PCOZZ	4720-00-920-2034	11083	3S3356	HOSE ASSEMBLY FILTER TO ADAPTER	EA	1
38	19	PAOZZ	5340-00-351-6992	11083	8F8513	CLIP TUBE	EA	1
38	20	PAOZZ	5306-00-637-4956	11083	S1588	BOLT, MACHINE FLANGE MOUNTING	EA	11
38	21	PAOZZ	2520-00-948-1586	11083	3S2563	TUBE ASSEMBLY FILLER TO TORQUE DIVIDER	EA	1
38	22	XDOZZ		11083	1A2020	BOLT, MACHINE TORQUE DIVIDER OIL TUBE	EA	4
38	23	XDOZZ		11083	5B931	WASHER, FLAT TORQUE DIVIDER OIL TUBE	EA	4
38	24	PCOZZ	5330-00-297-5397	11083	4F5640	GASKET TORQUE DIVIDER OIL TUBE	EA	1
38	25	PCOZZ	5330-00-914-5819	11083	8M4988	PACKING, PERFORMED FILTER HOSE ADAPTER TO HYDRAULIC PUMP TUBE	EA	2
38	26	XDOZZ		11083	3S4873	ELBOW, FLANGE PUMP TO SCREEN	EA	1

CHANGE 1

111

SECTION II (1) ILLUS- TRATION (A) FIG NO		(2) SMR CODE	(3) NATIONAL STOCK NUMBER	TM5-2410-214-20P (4) (5) FSCM PART NUMBER		(6) DESCRIPTION	USABLE ON CODE	(7) U\M	(8) QTY INC IN UNIT
0721(CONT)									
38	27	PCOZZ	5330-00-939-0610	11083	8M5010	PACKING,PREFORMED USED ON SERIAL NUMBERS 75E1301 AND UP		EA	1
38	28	PAOZZ	5306-00-263-7301	11083	L1351	BOLT,MACHINE USED ON SERIAL NUMBERS 75E1301 AND UP		EA	1
38	29	PFOZZ	4730-00-204-3491	70210	211-020-9009	CLAMP,HOSE		EA	2
38	30	PCOZZ	4720-00-920-2038	11083	1S4559	HOSE,NONMETALLIC SCREEN TUBE		EA	1
38	31	XBOZZ		11083	3S4661	CLAMP,LOOP,HOSE		EA	1
38	32	XDOZZ		11083	2S7922	ADAPTER,OIL PUMP		EA	1
38	33	PAOZZ	5330-00-948-6683	11083	1M2711	GASKET TRANSMISSION TO PUMP TUBE		EA	1
38	34	PAOOO	4710-00-948-1588	11083	3S3853	TUBE ASSEMBLY TRANSMISSION TO PUMP		EA	1
38		XAOZZ		11083	7M6581	.ELBOW TUBE ASSEMBLY,TRANSMISSION TO PUMP		EA	1
38		PAOZZ	5330-00-193-1206	11083	3R6869	.GASKET		EA	1
38	35	PAOZZ	4730-00-920-8229	11083	3H3667	FLANGE TORQUE DIVIDER HOSE		EA	1
38	36	PCOZZ	5330-00-930-5736	11083	8M4986	PACKING,PREFORMED TORQUE DIVIDER HOSE		EA	1
38	37	PAOZZ	5310-00-655-9370	96906	MS35340-47	WASHER,LOCK TORQUE DIVIDER FLANGE		EA	4
38	38	PCOZZ	4720-00-920-2028	11083	3S2505	HOSE ASSEMBLY VALVE TO TORQUE DIVIDER		EA	1
38	39	PAOZZ	5306-00-916-1943	11083	3H5368	BOLT,MACHINE TORQUE DIVIDER FLANGE		EA	4
38	40	XDOZZ		11083	143305	FLANGE,HOSE USED ON SERIAL NUMBERS 75E1301 AND UP		EA	1
38	41	XBOZZ		11083	5H2830	COVER STEERING CLUTCH TUBE		EA	1

13 37
14 38

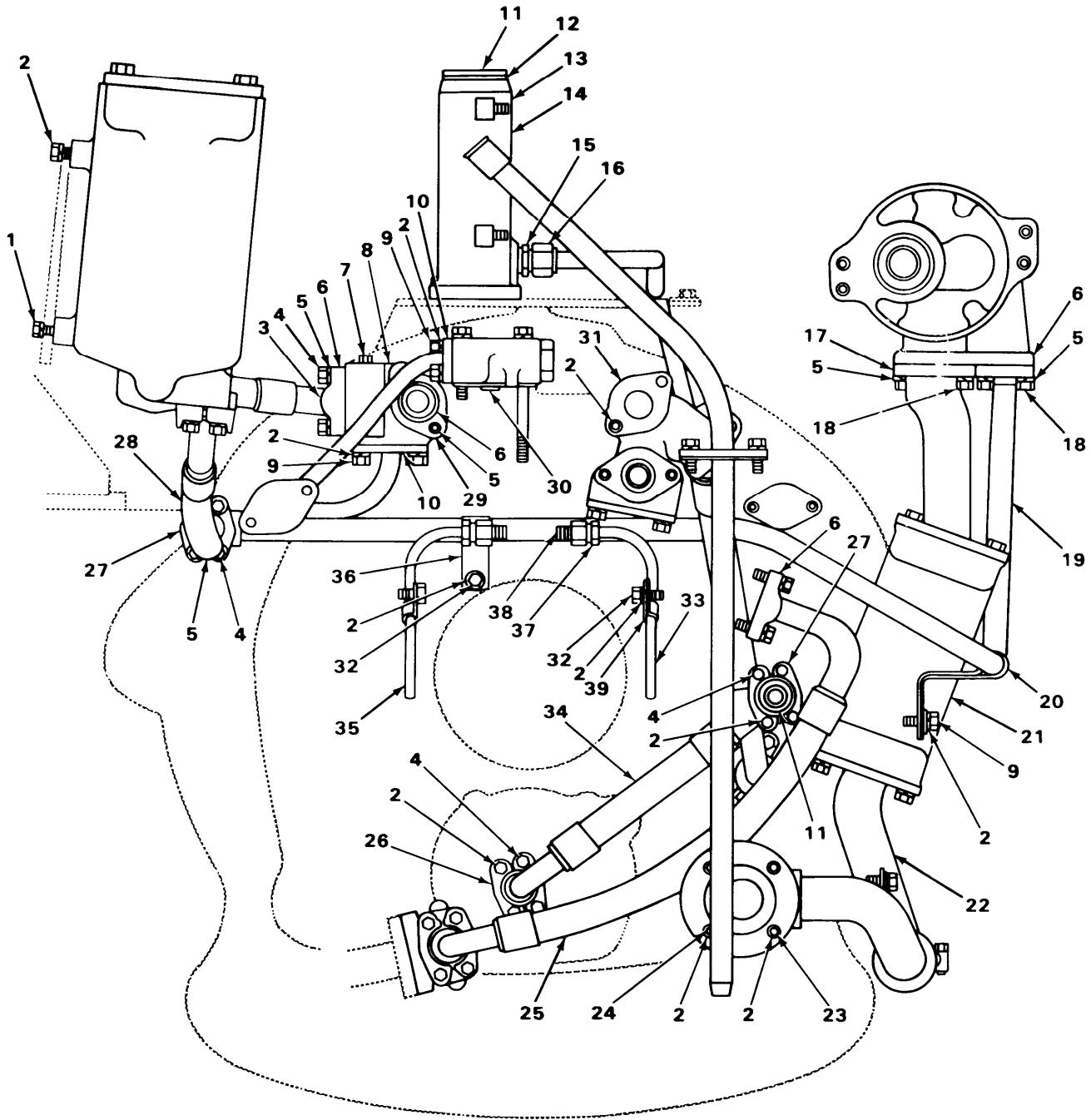

TA222076

FIGURE 39. TRANSMISSION HOSES AND FITTINGS.

SECTION II (1) ILLUS- TRATION (A) FIG NO		(2) SMR CODE	(3) NATIONAL STOCK NUMBER	TM5-2410-214-20P (4) (5) FSCM PART NUMBER		(6) DESCRIPTION	USABLE ON CODE	(7) U\M	(8) QTY INC IN UNIT
0721(CONT)									
39	1	PFOZZ	5310-01-194-5398	11083	1D4717	NUT,PLAIN,HEXAGON FILTER TO BRACKET		EA	4
39	2	PAOZZ	5310-00-514-6849	11083	3B4506	WASHER,LOCK FILTER TO BRACKET		EA	25
39	3	XBOZZ		11083	1H3305	FLANGE,HOSE USED ON SERIAL NUMBERS 75E1301 AND UP		EA	1
39	4	PAOZZ	5306-00-637-4956	11083	S1588	BOLT,MACHINE FLANGE MOUNTING		EA	11
39	5	XDOZZ		11083	5B9631	WASHER,FLAT USED ON SERIAL NUMBERS 75E1301 AND UP		EA	10
39	6	PCOZZ	5330-00-925-4778	11083	8M4987	PACKING,PREFORMED USED ON SERIAL NUMBERS 75E1301 AND UP		EA	1
39	7	PAOZZ	4730-00-924-7886	11083	5M6214	PLUG,PIPE ADAPTER,USED ON SERIAL NUMBERS 75E1301 AND UP		EA	1
39	8	PAOZZ	4730-00-950-2073	11083	3S2507	ADAPTER,TRANSMISSIO USED ON SERIAL NUMBERS 75E1301 AND UP		EA	1
39	9	PAOZZ	5306-00-260-4508	11083	S1594	BOLT,MACHINE RELIEF VALVE TUBE		EA	5
39	10	PCOZZ	5330-00-914-5819	11083	8M4988	PACKING,PREFORMED RELIEF VALVE TUBE		EA	3
39	11	XDOZZ		11083	5M902	PLUG,PIPE FILLER SPOUT		EA	1
39	12	XDOZZ		11083	L114	GASKET PART OF KIT P/N 3R3181, 3R5545		EA	1
39	13	XBOOO		11083	1S2266	SPOUT ASSEMBLY FILLER		EA	1
39	14	PFOZZ	5307-00-119-8484	58312	5M6687-00	.STUD,CONTINUOUS,THR SPOUT		EA	2
39	15	PFOZZ	3120-00-160-0350	11083	6H3136	SLEEVE,COMPRESSION OIL FILLER TUBE		EA	1
39	16	XDOZZ		11083	6H3137	NUT,TUBE COUPLING OIL FILLER TUBE ASSEMBLY ATTACHING		EA	1
39	17	PCOZZ	5330-00-939-0610	11083	8M5010	PACKING,PREFORMED USED ON SERIAL NUMBERS 75E1301 AND UP		EA	1
39	18	XDOZZ		11083	1A2020	BOLT,MACHINE TUBE ASSEMBLY TO HYDRAULIC PUMP ATTACHING		EA	4
39	19	PAOZZ	4710-00-948-1589	11083	3S3892	TUBE ASSEMBLY,METAL PUMP TO FILTER		EA	1
39	20	XBOZZ		11083	3S3910	CLAMP,LOOP TUBE		EA	1
39	21	XDOZZ		11083	5B9631	WASHER,FLAT HOSE CLAMP		EA	1
39	22	PAOZZ	4710-00-948-1598	11083	3S4580	TUBE ASSEMBLY,METAL SCREEN TO TRANSMISSION		EA	1
39	23	PAOZZ	5306-00-426-2865	11083	L1352	BOLT,MACHINE TUBE TO TRANSMISSION		EA	2
39	24	XDOZZ		11083	1A2020	BOLT,MACHINE TUBE TO TRANSMISSION		EA	2
39	25	PCOZZ	4720-00-920-2029	11083	3S2499	HOSE ASSEMBLY,NONME TRANSMISSION		EA	1
39	26	PAOZZ	2530-00-962-4579	11083	2K190	FLANGE HOSE FITTING		EA	1

SECTION II (1) ILLUS- TRATION (A) FIG NO		(2) SMR CODE	(3) NATIONAL STOCK NUMBER	TM5-2410-214-20P (4) (5) FSCM PART NUMBER		(6) DESCRIPTION	USABLE ON CODE	(7) U\M	(8) QTY INC IN UNIT
0721(CONT)									
39	27	PAOZZ	2530-00-962-4579	11083	2K190	FLANGE HOSE FITTING,USED ON SERIAL NUMBER 75E1301 AND UP		EA	2
39	28	PCOZZ	4720-00-920-2027	11083	3S3927	HOSE ASSEMBLY,NONME FILTER TO PUMP		EA	1
39	29	PAOZZ	5306-00-426-2932	11083	S1619	BOLT,MACHINE ADAPTER		EA	2
39	30	PCOZZ	5330-00-923-6958	11083	8M4448	SEAL USED ON SERIAL NUMBERS 75E1 THRU 75E330,75E560 THRU 75E1300		EA	1
39	30	XDOZZ		11083	8M4890	PACKING, PREFORMED USED ON SERIAL NUMBERS 75E1301 AND UP		EA	1
39	31	PAOZZ	5306-00-285-1368	11083	L1143	BOLT,MACHINE RELIEF VALVE		EA	3
39	32	PAOZZ	5305-00-115-9526	96906	MS18154-58	SCREW,CAP,HEXGON H TUBE CLIP AND CLAMP		EA	3
39	33	XDOZZ		11083	1M2611	TUBE,STEEL STEERING CLUTCH		EA	1
39	34	PCOZZ	4720-00-920-2042	11083	3S2473	HOSE ASSEMBLY,NONME TRANSMISSION		EA	1
39	35	XDOZZ		11083	1M2612	TUBE,STEEL STEERING CLUTCH		EA	1
39	36	PAOZZ	5340-01-099-0110	11083	3S3911	CLAMP,LOOP HYDRAULIC TUBE		EA	1
39	37	PAOOO	4730-00-278-4596	11083	3B8996	ADAPTER,STRAIGHT,PI STEERING CLUTCH TUBE		EA	2
39	38	PAOZZ	4730-00-288-9391	11083	8F8997	.INVERTED NUT,TUBE C STEERING CLUTCH TUBE		EA	1
39	39	PAOZZ	5340-00-282-7505	96906	MS21333-57	CLAMP,LOOP HYDRAULIC TUBE MOUNTING		EA	2

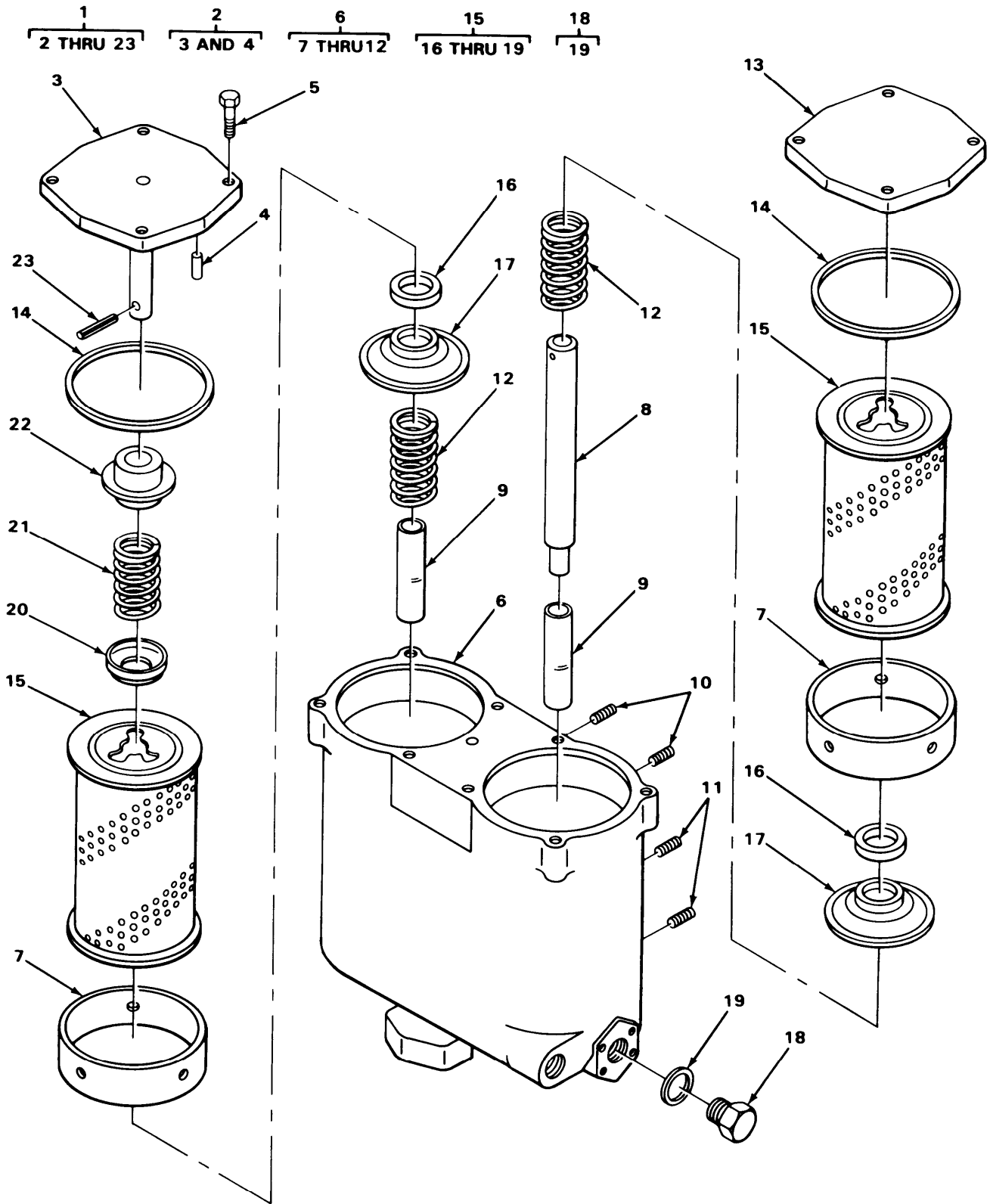

TA222077

FIGURE 40. TRANSMISSION FILTER.

SECTION II (1) ILLUS- TRATION (A) FIG NO		(2) SMR CODE	(3) NATIONAL STOCK NUMBER	TM5-2410-214-20P (4) (5) FSCM PART NUMBER		(6) DESCRIPTION	USABLE ON CODE	(7) U\M	(8) QTY INC IN UNIT
0721(CONT)									
40	1	PFOOO	2530-00-930-6729	11083	3S3389	FILTER,SPECIAL,STEE		EA	1
40	2	XBOOO		11083	2S9707	.COVER ASSEMBLY FILTER VALVE		EA	1
40	3	XAOZZ		11083	2S9706	..COVER FILTER VALVE		EA	1
40	4	PAOZZ	5315-00-191-8306	11083	2S9694	..PIN,SHOULDER,HEAD FILTER VALVE		EA	1
40	5	PAOZZ	5306-00-423-8117	11083	S1595	.BOLT,MACHINE COVER,FILTER		EA	8
40	6	XBOOO		11083	3S3388	.HOUSING ASSEMBLY OIL FILTER		EA	1
40	7	PBOZZ	4730-00-223-6506	11083	3S1744	..COUPLING,TUBE OIL FILTER,FLUID		EA	2
40	8	PBOZZ	2510-00-251-4438	11083	4S8975	..TUBE,FILLER OIL FILTER,FLUID		EA	1
40	9	PFOZZ	5365-00-223-6507	11083	3S3387	..TUBE,STEEL OUTLET,OIL FILTER FLUID		EA	2
40	10	PAOZZ	5307-00-409-7208	11083	9M2151	..STUD,CONTINUOUS THR MOUNTING,OIL FILTER		EA	4
40	11	PAOZZ	5307-00-409-7208	11083	9M2151	..STUD,CONTINUOUS THR MOUNTING,OIL FILTER		EA	2
40	12	PAOZZ	5360-00-584-2307	11083	6H942	..SPRING,HELICAL,COMP RETAINER		EA	1
40	13	XBOZZ		11083	3S3386	.COVER FILTER		EA	1
40	14	PAOZZ	5330-00-593-1161	11083	2H9247	PACKING,PREFORMED FILTER COVERS		EA	2
40	15	PAOZZ	4330-00-168-1861	11083	4J6064	FILTER ELEMENT,FLUI FLUID PRESSURE		EA	2
40	16	PAOZZ	5330-00-950-5450	11083	3S1751	.SEAL,FILTER,TRANSMI FILTER ELEMENT COVER		E	2
40	17	PAOZZ	2520-00-949-0867	11083	3S1748	.RETAINER FILTER ELEMENT		EA	2
40	18	XBOOO		11083	7M5897	.PLUG ASSEMBLY MACHINE THREAD FILTER HOUSING		EA	1
40	19	PAOZZ	5330-00-939-0687	11083	2M9780	..PACKING,PREFORMED PLUG		EA	1
40	20	PAOZZ	5310-00-950-2036	11083	4S7648	.WASHER,CUP VALVE SPRING		EA	1
40	21	PAOZZ	5360-00-850-1828	11083	4H1790	.SPRING,HELICAL,COMP		EA	1
40	22	PAOZZ	4810-00-961-0640	11083	4S7647	.SEAT,VALVE FILTER BY-PASS		EA	1
40	23	PFOZZ	5315-00-191-8305	11083	3F7514	.PIN,STRAIGHT,HEADLE FLUID FILTER ELEMENT SHAFT,COVER RETAINING		EA	1

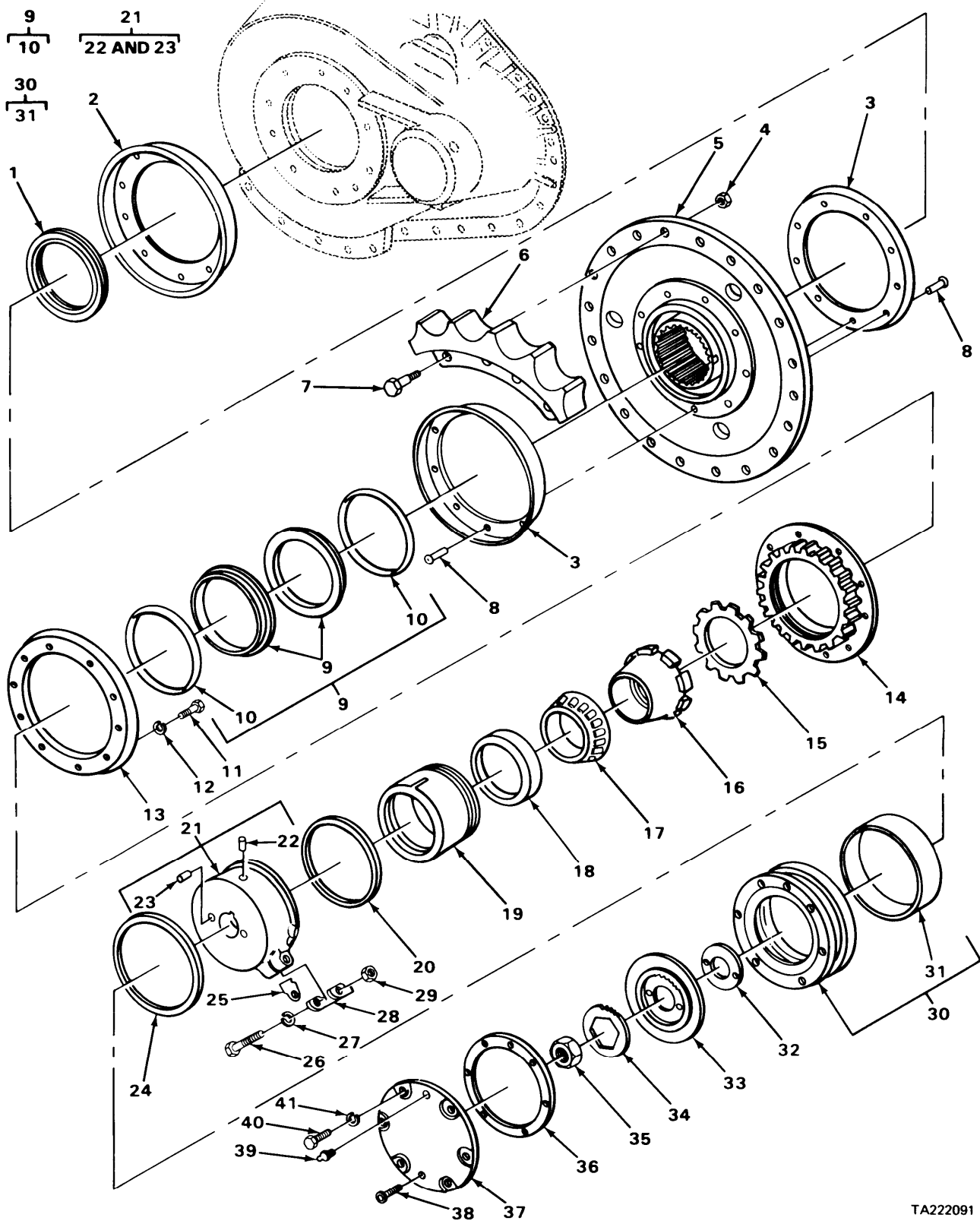

TA222091

FIGURE 41. TRACK DRIVE SPROCKET.

SECTION II (1) ILLUS- TRATION (A) FIG NO		(2) SMR CODE	(3) NATIONAL STOCK NUMBER	TM5-2410-214-20P (4) (5) FSCM PART NUMBER		(6) DESCRIPTION	(7) USABLE ON CODE	(8) QTY INC IN UNIT
41	39	PAOZZ	4730-00-050-4208	96906	MS15003-1	GROUP 13-WHEELS AND TRACKS 1304-TRACK DRIVE SPROCKETS FITTING,LUBRICATION CAP	EA	1

SECTION II (1) ILLUS- TRATION (A) FIG NO		(2) SMR CODE	(3) NATIONAL STOCK NUMBER	TM5-2410-214-20P (4) (5) FSCM PART NUMBER		(6) DESCRIPTION	USABLE ON CODE	(7) U\M	(8) QTY INC IN UNIT
						GROUP 18-BODY, CAB, HOOD AND HULL 1801-BODY, CAB, HOOD AND HULL ASSEMBLIES			
42	1	PBOOO	2510-00-490-5468	11083	5M6583	GUARD GROUP, CRANKCA USED ON SERIAL NUMBERS 75E1 THRU 75E330, 75E560 THRU 75E1300		EA 1	
42	1	PFOOO	2815-00-442-5711	11083	3R6660	GUARD GROUP, CRANKCA USED ON SERIAL NUMBERS 75E1301 AND UP		EA 1	
42	2	PAOZZ	5365-00-408-7606	11083	1S7771	.SPACER, SLEEVE		EA 2	
42	3	XDOZZ		11083	5B4510	.WASHER, LOCK USED ON SERIAL NUMBERS 75E1301 AND UP		EA 2	
42	4	PAOZZ	5306-00-423-8069	11083	L1178	.BOLT, MACHINE GUARD ASSEMBLY MOUNTING		EA 2	
42	5	PAOZZ	5310-00-224-0529	11083	2S9434	.NUT, PLAIN, RECTANGUL		EA 2	
42	6	PBOZZ	2815-00-236-2791	11083	5M6582	.GUARD ASSEMBLY, REAR USED ON SERIAL NUMBERS 75E1 THRU 75E330, 75E560 THRU 75E1300		EA 1	
42	6	PBOZZ	2410-00-350-9291	11083	3S379	.GUARD ASSEMBLY, REAR USED ON SERIAL NUMBERS 75E1301 AND UP		EA 1	
42	7	PAOZZ	2815-00-450-9646	11083	9H5111	.COVER CRANKCASE USED ON SERIAL NUMBERS 75E1 THRU 75E30, 75E560 THRU 75E1300		EA 1	
42	7	XBOZZ		11083	2S9657	.COVER ASSEMBLY USED ON SERIAL NUMBERS 75E1301 AND UP		EA 1	
42	8	PAOZZ	5310-00-109-7638	15434	S658	.WASHER, FLAT USED ON SERIAL NUMBERS 75E1301 AND UP		EA 4	
42	9	XDOZZ		11083	3B4508	.WASHER, LOCK USED ON SERIAL NUMBERS 75E1301 AND UP		EA 6	
42	10	PFOZZ	5305-00-724-5911	96906	MS90725-163	.SCREW, CAP, HEXAGON H USED ON SERIAL NUMBERS 75E1301 AND UP		EA 4	
42	11	PBOZZ	2530-00-102-3046	11083	3R3985	.GUARD AND PULL HOOK USED ON SERIAL NUMBERS 75E1 THRU 75E330, 75E560 THRU 75E1300		EA 1	
42	11	PBOOO	2520-00-401-9432	11083	3R6906	.GUARD ASSEMBLY, FRON USED ON SERIAL NUMBERS 75E1301 AND UP		EA 1	
42	12	XBOZZ		11083	3R3955	..HOOK, TOW USED ON SERIAL NUMBERS 75E1301 AND UP		EA 1	
42	13	PAOZZ	5306-00-814-6588	11083	S1626	.BOLT, MACHINE USED ON SERIAL NUMBERS 75E1301 AND UP		EA 8	
42	14	PFOZZ	5310-00-584-7888	96906	MS35338-51	.WASHER, LOCK CRANKCASE GUARD		EA 8	
42	15	PAOZZ	5306-00-874-4001	11083	6H1717	.BOLT, MACHINE USED ON SERIAL NUMBERS 75E1301 AND UP		EA 2	
42	16	PAOZZ	5310-00-480-6100	11083	V531	.WASHER, FLAT PLATE ASSEMBLY BOLT		EA 2	
42	17	PAOZZ	2520-00-448-3428	11083	3S376	.COVER, ACCESS USED ON SERIAL NUMBERS 75E1301 AND UP		EA 1	

SECTION II (1) ILLUS- TRATION (A) FIG NO		(2) SMR CODE	(3) NATIONAL STOCK NUMBER	TM5-2410-214-20P (4) (5) FSCM PART NUMBER		(6) DESCRIPTION	(7) USABLE ON CODE	(8) QTY INC IN UNIT
1801(CONT)								
42	18	PAOZZ	5306-00-423-8117	11083	S1595	.BOLT,MACHINE USED ON SERIAL NUMBERS 75E1301 AND UP	EA	2
42	19	PAOZZ	2815-00-195-8288	11083	8S8673	.COVER,ACCESS USED ON SERIAL NUMBERS 75E1301 AND UP	EA	2
42	20	PAOZZ	5315-00-924-5894	11083	4H5128	.PIN,STRAIGHT,HEADLE USED ON SERIAL NUMBERS 75E1301 AND UP	EA	2

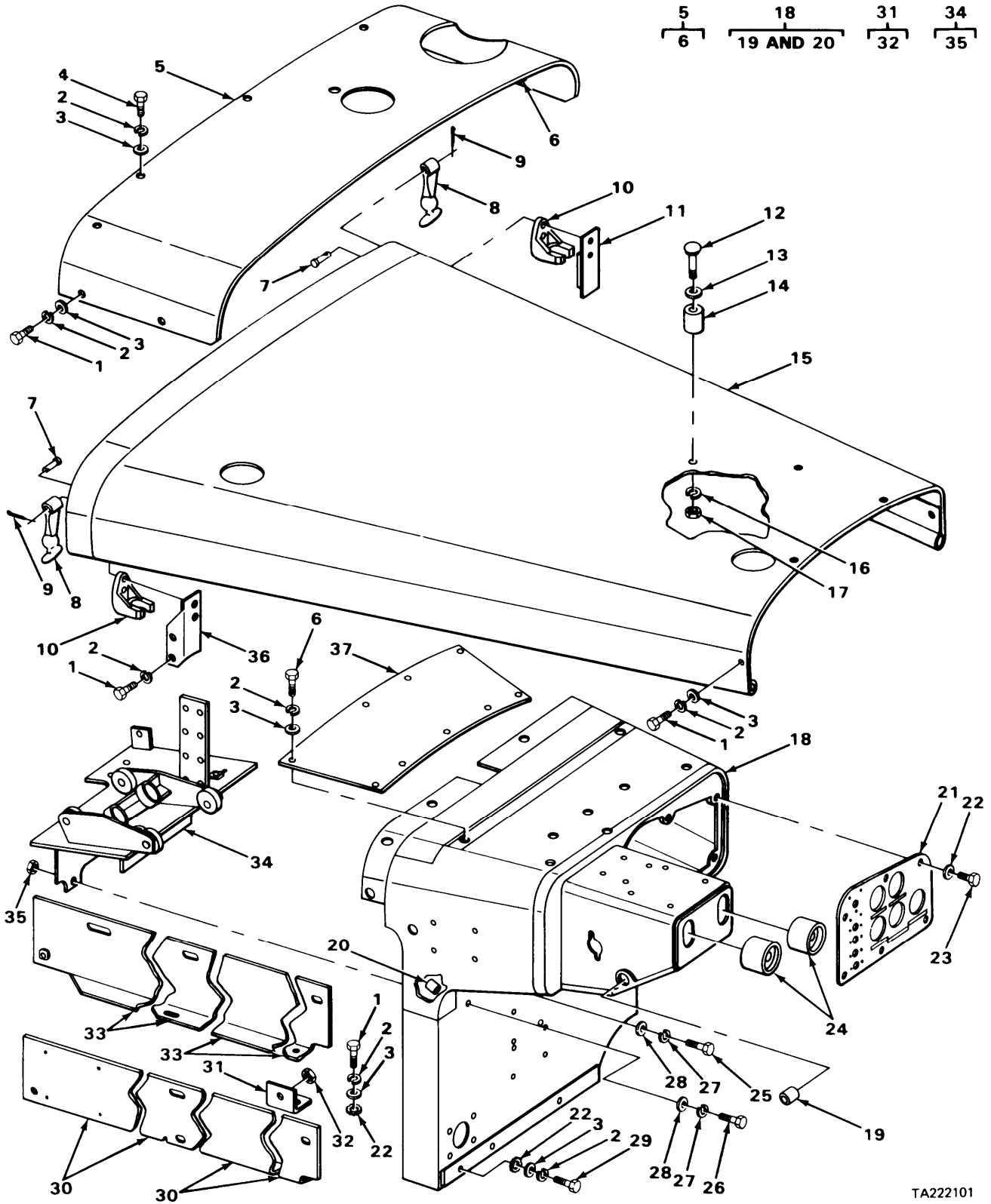

TA222101

FIGURE 43. HOOD DASH AND GUARDS AND RELATED COMPONENTS.

SECTION II (1) ILLUS- TRATION (A) FIG NO		(2) SMR CODE	(3) NATIONAL STOCK NUMBER	TM5-2410-214-20P (4) (5) FSCM PART NUMBER		(6) DESCRIPTION	USABLE ON CODE	(7) U\M	(8) QTY INC IN UNIT
1801(CONT)									
43	1	PAOZZ	5306-00-260-4508	11083	S1594	BOLT,MACHINE COVER AND GUARDS,BRACKET ASSEMBLY,ANGLE		EA	9
43	2	PAOZZ	5310-00-514-6849	11083	3B4506	WASHER,LOCK RADIATOR COVER,BRACKET ASSEMBLY,HOOD		EA	27
43	3	PAOZZ	5310-00-809-4061	96906	MS27183-15	WASHER,FLAT RADIATOR COVER,HOOD,DASH COVER		EA	25
43	4	PAOZZ	5306-00-263-7301	11083	L1351	BOLT,MACHINE COVER AND HOOD,DASH COVER		EA	5
43	5	XDOOO		11083	2M8825	COVER ASSEMBLY RADIATOR		EA	1
43	6	PAOZZ	5365-00-365-2281	11083	L2119	.SPACER,RING RADIATOR COVER		EA	4
43	7	PAOZZ	5315-00-716-1056	19204	7161056	PIN,STRAIGHT,HEADED HOOD LATCH		EA	2
43	8	PAOZZ	2590-00-410-1903	11083	9M3835	LATCH HOOD		EA	2
43	9	PFOZZ	5315-00-839-2326	96906	MS24665-281	PIN,COTTER LATCH PIN		EA	2
43	10	PAOZZ	5340-00-490-9869	11083	2S2109	BRACKET,ANGLE		EA	2
43	11	XBOZZ		11083	2S2107	BRACKET ASSEMBLY RIGHT HAND,HOOD LATCH		EA	1
43	12	XDOZZ		11083	2B1212	BOLT,MACHINE RIFLE CASE		EA	2
43	13	PAOZZ	5310-01-119-1730	11083	4B4283	WASHER,FLAT RIFLE CASE		EA	2
43	14	XBOZZ		11083	9F4881	SPACER,SLEEVE USED ON SERIAL NUMBERS 75E1 THRU 75E330,75E560 THRU 75E1300		EA	2
43	14	PAOZZ	5365-00-408-7606	11083	1S7771	SPACER,SLEEVE USED ON SERIAL NUMBERS 75E1301 AND UP		EA	2
43	15	PAOZZ	2410-00-437-0620	11083	3R2916	HOOD ASSEMBLY,ENGIN		EA	1
43	15	PAOZZ	2410-00-419-9129	11083	3R6310	HOOD ASSEMBLY,ENGIN USED ON SERIAL NUMBERS 75E1301 AND UP		EA	1
43	16	PFOZZ	5310-00-407-9566	96906	MS35338-45	WASHER,LOCK RIFLE CASE		EA	2
43	17	PFOZZ	5310-00-804-4806	23040	33797S36	NUT,PLAIN,HEXAGON RIFLE CASE		EA	2
43	18	PAOOO	2510-00-457-6183	11083	3R2801	DASH ASSEMBLY		EA	1
43	19	PAOZZ	3120-00-478-8919	11083	5H6822	.BUSHING,SLEEVE CLUTCH CONTROL LEVER		EA	2
43	20	PAOZZ	2520-01-051-5278	11083	8F9836	.LUG USED ON SERIAL NUMBERS 75E1 THRU 75E330 75E560 THRU 75E1300		EA	2
43	20	XBOZZ		11083	3R6743	.LUG USED ON SERIAL NUMBERS 75E1301 AND UP		EA	1
43	21	XBOZZ		11083	3R2662	PANEL,GAGE USED ON SERIAL NUMBERS 75E1 THRU 75E330,75E560 THRU 75E1300		EA	1
43	21	XBOZZ		11083	3R6868	PANEL,GAGE USED ON SERIAL NUMBERS 75E1301 AND UP		EA	1
43	22	SDOZZ		11083	8F3590	WASHER,LOCK GAGE PANEL MOUNTING		EA	10

SECTION II (1) ILLUS- TRATION (A) FIG NO		(2) SMR CODE	(3) NATIONAL STOCK NUMBER	TM5-2410-214-20P (4) (5) FSCM PART NUMBER		(6) DESCRIPTION	USABLE ON CODE	(7) U\M	(8) QTY INC IN UNIT
1801(CONT)									
43	23	PAOZZ	5305-00-115-9526	96906	MS18154-58	SCREW,CAP,HEXAGON H DASH PANEL		EA	6
43	24	PAOZZ	5330-00-043-5477	11083	2M6964	SEAL,PLAIN CLUTCH CONTROL ROD		EA	2
43	25	PAOZZ	5305-00-071-2069	96906	MS90728-113	BOLT,MACHINE DASH		EA	2
43	26	PAOZZ	5306-00-874-4001	11083	6H1717	BOLT,MACHINE DASH		EA	2
43	27	XDOZZ		11083	3B4508	WASHER,LOCK DASH BOLT		EA	4
43	28	PAOZZ	5310-00-930-7013	11083	4B4280	WASHER,FLAT DASH BOLT		EA	4
43	29	PAOZZ	5306-00-423-8194	11083	1A2029	BOLT,MACHINE DASH		EA	3
43	30	XDOZZ		11083	3R2918	GUARD ASSEMBLY,LEFT USED ON SERIAL NUMBERS 75E1 THRU 75E330,75E560 THRU 75E1300		EA	1
43	30	PAOZZ	2510-00-483-0880	11083	3R6742	GUARD ASSEMBLY,LEFT USED ON SERIAL NUMBERS 75E1301 AND UP		EA	1
43	31	XBOOO		11083	1S944	ANGLE ASSEMBLY		EA	2
43	32	PAOZZ	5310-00-005-0781	11083	9F2978	NUT,PLAIN,WELDING ANGLE MOUNTING		EA	1
43	33	PAOZZ	2510-00-437-0621	11083	3R2917	GUARD ASSEMBLY,RIGH USED ON SERIAL NUMBERS 75E1 THRU 75E330,75E560 THRU 75E1300		EA	1
43	33	XBOZZ		11083	5R6741	GUARD ASSEMBLY,RIGH USED ON SERIAL NUMBERS 75E1301 AND UP		EA	1
43	34	XBOOO		11083	3R2667	BRACKET ASSEMBLY,DA		EA	1
43	35	PAOZZ	5310-00-445-4632	11083	1F748	.NUT,PLAIN,HEXAGON DASH BRACKET		EA	1
43	36	XDOZZ		11083	2S2108	BRACKET ASSEMBLY,LE HOOD LATCH		EA	1
43	37	PAOZZ	2540-00-407-0417	11083	9H4351	COVER,DASH		EA	1

CHANGE 1

128/(129 BLANK)

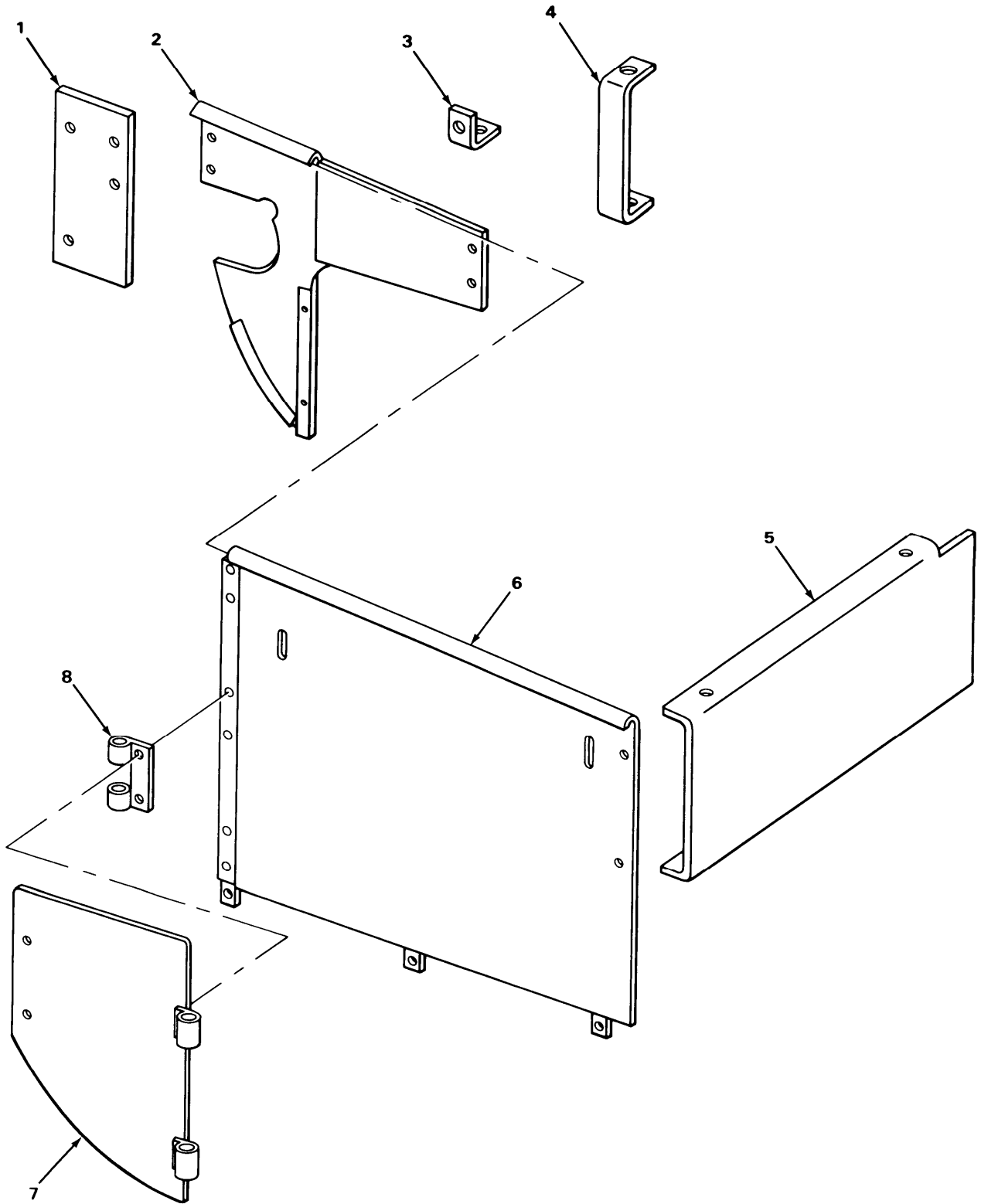

TA222102

FIGURE 44. HOOD GUARD.

SECTION II (1) ILLUS- TRATION (A) FIG NO		(2) SMR CODE	(3) NATIONAL STOCK NUMBER	TM5-2410-214-20P (4) (5) FSCM PART NUMBER	(6) DESCRIPTION	USABLE ON CODE	(7) U\M	(8) QTY INC IN UNIT
1801(CONT)								
44	1	XDOZZ		11083 3R6765	PLATE ASSEMBLY		EA	2
44	2	XBOZZ		11083 3R6784	GUARD ASSEMBLY USED ON SERIAL NUMBERS 75E1301 AND UP		EA	1
44	3	XBOZZ		11083 3R6325	BRACKET USED ON SERIAL NUMBERS 75E1301 AND UP		EA	1
44	4	XBOZZ		1083 5R6783	BRACKET USED ON SERIAL NUMBERS 75E1301 AND UP		EA	1
44	5	XBOZZ		11083 3R6318	GUARD ASSEMBLY USED ON SERIAL NUMBERS 75E1301 AND UP		EA	1
44	6	XBOZZ		11083 3R6275	GUARD ASSEMBLY USED ON SERIAL NUMBERS 75E1301 AND UP		EA	1
44	7	XBOZZ		11083 3R6782	DOOR ASSEMBLY USED ON SERIAL NUMBERS 75E1301 AND UP		EA	1
44	8	XDOZZ		11083 2M6103	PLATE ASSEMBLY USED ON SERIAL NUMBERS 75E1301 AND UP		EA	1

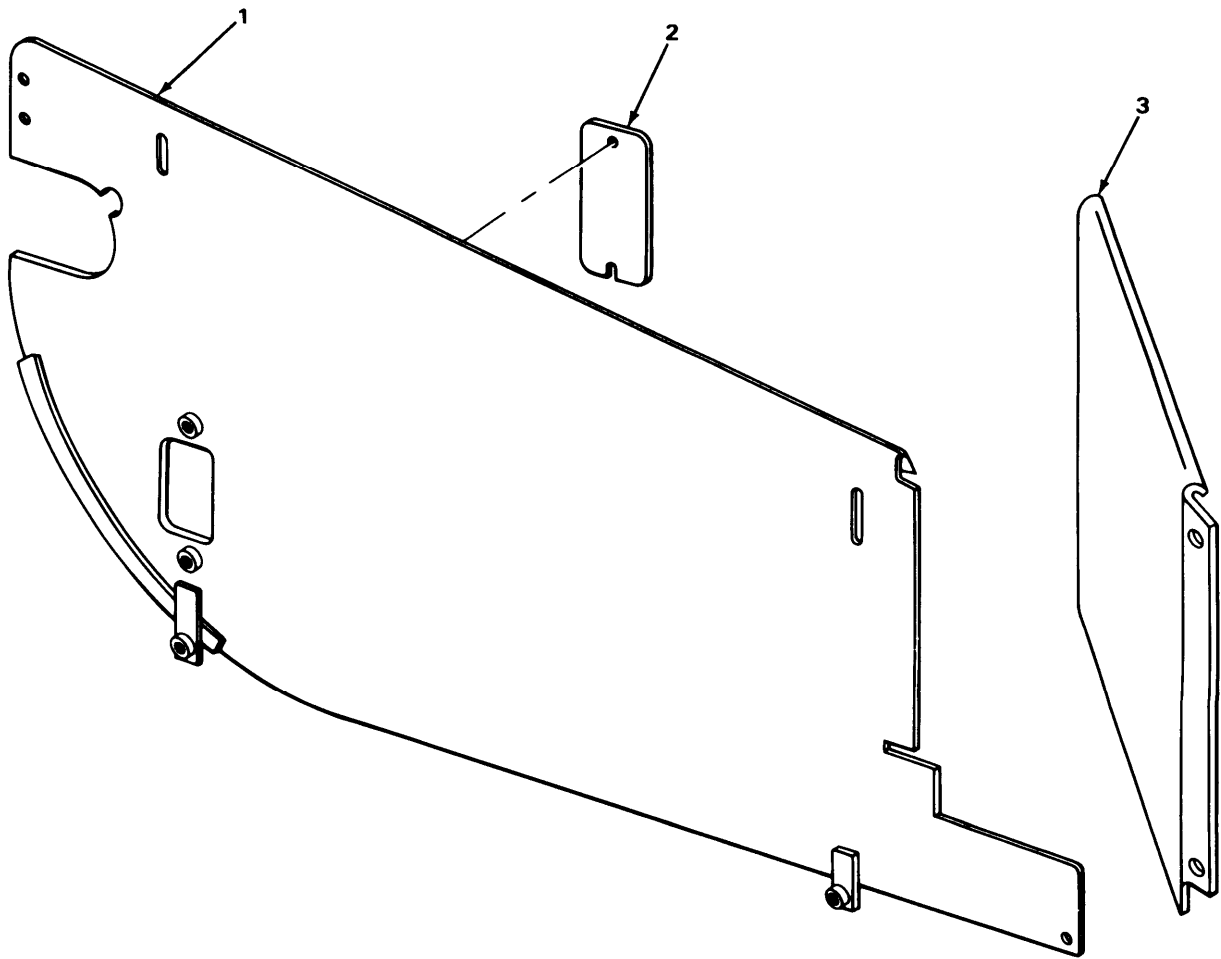

TA222103

FIGURE 45. HOOD GUARD RIGHTHAND.

SECTION II (1) ILLUS- TRATION (A) FIG NO		(2) SMR CODE	(3) NATIONAL STOCK NUMBER	TM5-2410-214-20P (4) (5) FSCM PART NUMBER		(6) DESCRIPTION	USABLE ON CODE	(7) U\M	(8) QTY INC IN UNIT
1801(CONT)									
45	1	XDOOO		11083	3R6786	GUARD ASSEMBLY RIGHT HAND,USED ON SERIAL NUMBERS 75E1301 AND UP		EA	1
45	2	XBOZZ		11083	3R6750	COVER USED ON SERIAL NUMBERS 75E1301 AND UP		EA	1
45	3	XBOZZ		11083	3R6749	GUARD USED ON SERIAL NUMBERS 75E1301 AND UP		EA	1
45		XBOZZ		11083	2M6103	PLATE ASSEMBLY USED ON SERIAL NUMBERS 75E1301 AND UP		EA	2
45		PAOOO	2815-00-118-1225	11083	3R6740	GUARD ASSEMBLY ENGI USED ON SERIAL NUMBERS 75E1301 AND UP		EA	1
45		XBOZZ		11083	3R6324	.BAR ASSEMBLY USED ON SERIAL NUMBERS 75E1301 AND UP		EA	1
45		XBOZZ		11083	3R6750	COVER		EA	1
45		PAOZZ	2815-00-195-8288	11083	8S8673	COVER,ACCESS USED ON SERIAL NUMBERS 75E1301 AND UP		EA	2
45		XBOZZ		11083	2S9657	COVER ASSEMBLY USED ON SERIAL NUMBERS 75E1301 AND UP		EA	1
45		PAOOO	2410-00-419-9129	11083	3R6310	HOOD ASSEMBLY ENGIN USED ON SERIAL NUMBERS 75E1301 AND UP		EA	1

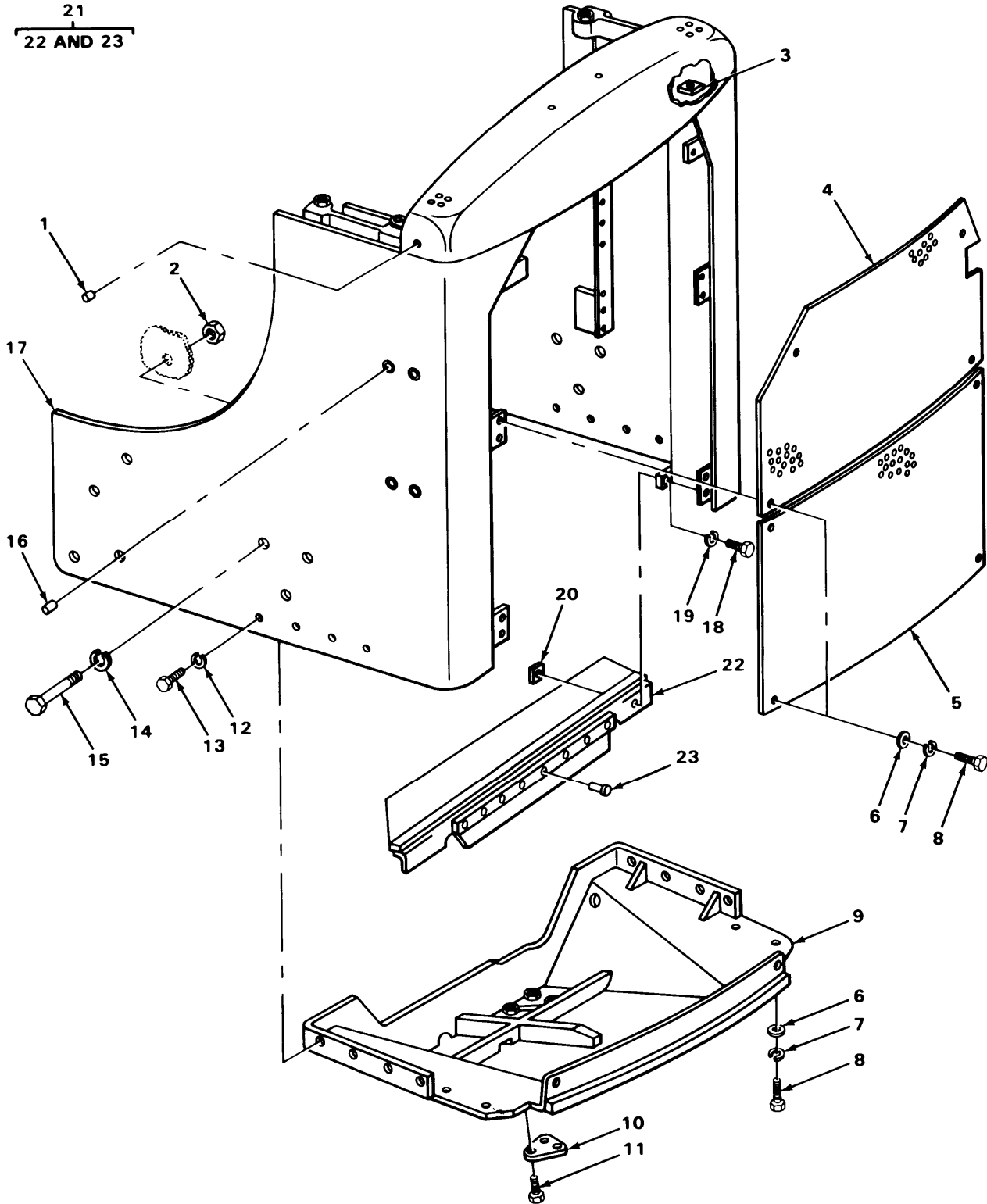

TA222104

FIGURE 46. RADIATOR GUARD.

SECTION II (1) ILLUS- TRATION (A) FIG NO		(2) SMR CODE	(3) NATIONAL STOCK NUMBER	TM5-2410-214-20P (4) (5) FSCM PART NUMBER		(6) DESCRIPTION	USABLE ON CODE	(7) U\M	(8) QTY INC IN UNIT
1801(CONT)									
46	1	PFOZZ	2815-00-012-0564	11083	2B7556	CORK RADIATOR SIDE GUARD		EA	21
46	2	PFOZZ	5310-01-123-1417	11083	1B4209	NUT,PLAIN,HEXAGON GUARD TO FRAME		EA	12
46	3	PAOZZ	5310-00-005-0781	11083	9F2978	NUT,PLAIN,WELDING USED ON SERIAL NUMBERS 75E1 THRU 75E560 THRU 75E1300		EA	8
46	4	PAOZZ	2930-00-891-4416	11083	3R3179	GUARD,RADIATOR USED ON SERIAL NUMBERS 75E1 THRU 75E330, 75E560 THRU 75E1300		EA	1
46	5	PAOZZ	2930-00-891-4417	11083	1M6613	GUARD,RADIATOR USED ON SERIAL NUMBERS 75E1 THRU 75E330, 75E560 THRU 75E1300		EA	1
46	6	PAOZZ	5310-00-109-7638	15434	S658	WASHER,FLAT FRONT GUARD		EA	12
46	7	PAOZZ	5310-00-045-5001	96906	MS35340-50	WASHER,LOCK FRONT RADIATOR GUARD		EA	12
46	8	PAOZZ	5306-00-423-8116	90940	0035392-0	BOLT,MACHINE FRONT RADIATOR GUARD		EA	12
46	9	XDOZZ		11083	3R6952	GUARD ASSEMBLY,RADI BOTTOM		EA	1
46	10	XDOZZ		11083	3R6948	COVER,RADIATOR GUAR		EA	2
46	11	XDOZZ		11083	2J7414	BOLT RADIATOR GUARD,BOTTOM PLATE MOUNTING		EA	6
46	12	XDOZZ		11083	3B4508	WASHER,LOCK RADIATOR SIDE GUARD		EA	8
46	13	PAOZZ	5306-00-423-8117	11083	S1595	BOLT,MACHINE RADIATOR SIDE GUARD		EA	8
46	14	PFOZZ	5310-00-584-7889	96906	MS35338-53	WASHER,LOCK RADIATOR SIDE GUARD		EA	12
46	15	PAOZZ	5306-00-197-5031	11083	2H3746	BOLT,SPECIAL RADIATOR SIDE GUARD		EA	12
46	16	PFOZZ	9390-01-185-5087	11083	2B7558	STOPPER,RTL-NO,4-CO		EA	4
46	17	PAOZZ	2930-00-233-8125	11083	3R2941	GUARD ASSEMBLY,RADI USED ON SERIAL NUMBERS 75E1 THRU 75E330, 75E560 THRU 75E1300		EA	1
46	18	PAOZZ	5306-00-637-4956	11083	S1588	BOLT,MACHINE PLATE TO GUARD		EA	2
46	19	PAOZZ	5310-00-514-6849	11083	3B4506	WASHER,LOCK PLATE TO GUARD		EA	2
46	20	PAOZZ	5310-00-005-0781	11083	9F2978	NUT,PLAIN,WELDING		EA	2
46	21	XDOOO		11083	3R6933	PLATE GROUP USED ON SERIAL NUMBERS 75E1301 AND UP		EA	1
46	22	XBOZZ		11083	3S5090	.PLATE ASSEMBLY,BAFF USED ON TWO PIECE GUARD ASSEMBLY,RADIATOR BOTTOM		EA	1
46	22	XBOZZ		11083	3R6897	.PLATE ASSEMBLY,BAFF USED ON ONE PIECE GUARD ASSEMBLY,RADIATOR BOTTOM		EA	1
46	23	XDOZZ		11083	4B4442	.RIVET,SOLID USED ON SERIAL NUMBERS 75E1301 AND UP		EA	8

1
2 THRU 6

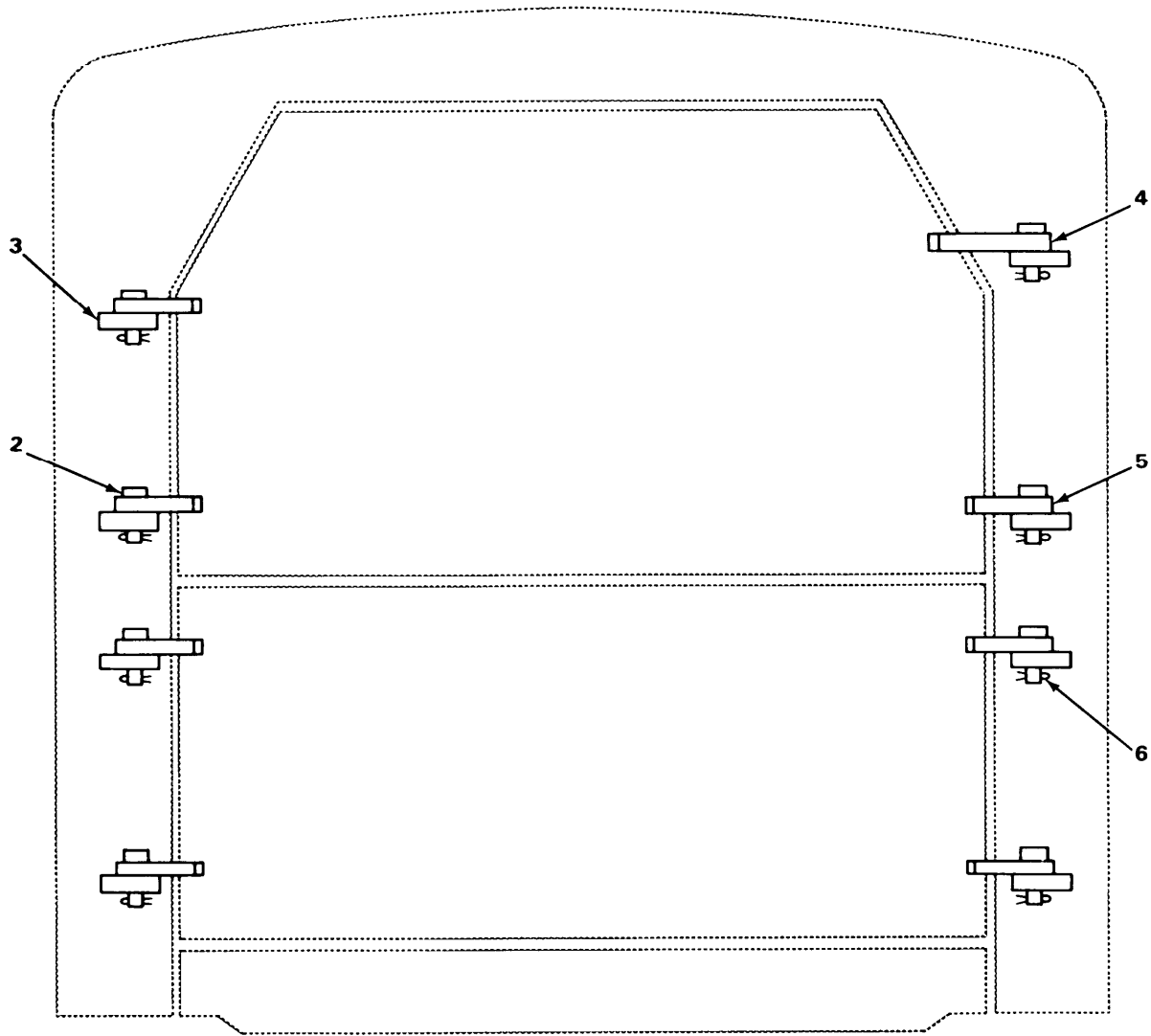

TA222105

FIGURE 47. RADIATOR HINGE GROUP.

SECTION II (1) ILLUS- TRATION (A) FIG NO		(2) SMR CODE	(3) NATIONAL STOCK NUMBER	TM5-2410-214-20P (4) (5) FSCM PART NUMBER		(6) DESCRIPTION	USABLE ON CODE	(7) U\M	(8) QTY INC IN UNIT
1801(CONT)									
47	1	PAOOO	5340-00-490-9890	11083	2S1164	HINGE ASSEMBLY		EA	1
47	2	PAOZZ	5315-00-064-1450	11083	4H4311	.PIN,STRAIGHT,HEADED RADIATOR GUARD HINGE		EA	8
47	3	XBOZZ		11083	2S1149	.HINGE RADIATOR GUARD		EA	8
47	4	XBOZZ		11083	2S1150	.HINGE RADIATOR GUARD		EA	1
47	5	XBOZZ		11083	2S1146	.HINGE RADIATOR GUARD		EA	7
47	6	PFOZZ		11083	MS24665-495	.PIN COTTER HINGE PIN		EA	8

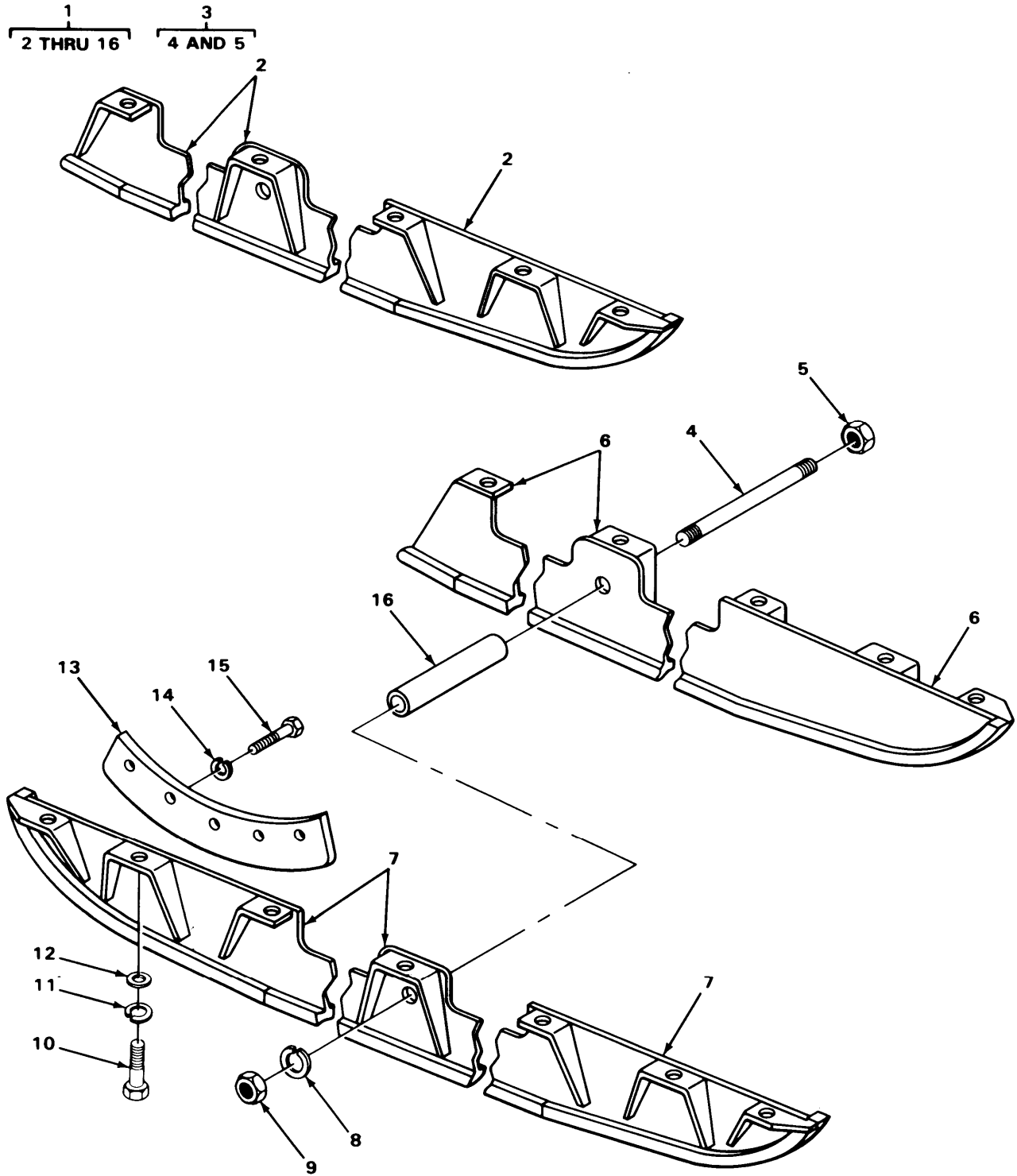

TA222106

FIGURE 48. TRACK ROLLER GUARDS.

SECTION II (1) ILLUS- TRATION (A) FIG NO		(2) SMR CODE	(3) NATIONAL STOCK NUMBER	TM5-2410-214-20P (4) (5) FSCM PART NUMBER		(6) DESCRIPTION	USABLE ON CODE	(7) U\M	(8) QTY INC IN UNIT
						1802-FENDERS, RUNNING BOARDS WITH MOUNTING AND ATTACHING PARTS			
48	1	PAOOO	2510-00-936-6214	11083	2M4675	GUARD GROUP TRACK ROLLER		EA	1
48	2	PAOZZ	2530-00-104-4257	11083	1S9700	.GUARD ASSEMBLY TRACK,LEFT HAND ROLLER		EA	1
48	3	XAOOO		11083	8H1384	.ROD ASSEMBLY TRACK ROLLER GUARD		EA	10
48	4	PAOZZ	5306-00-050-8432	11083	8H1383	..ROD,THREADED END GUARD SPACER		EA	1
48	5	PAOZZ	5310-00-076-1505	11083	1B4208	..NUT SPACER STUD		EA	1
48	6	PAOZZ	2530-00-103-8160	11083	1S9699	.GUARD ASSEMBLY TRACK,RIGHT HAND ROLLER		EA	1
48	7	PAOZZ	2410-00-103-9046	11083	2M4670	.GUARD,TRACK ROLLER		EA	2
48	8	PFOZZ	5310-00-655-7646	23382	4317	.WASHER,LOCK GUARD SPACER STUDS		EA	10
48	9	PAOZZ	5310-00-076-1505	11083	1B4208	.NUT		EA	10
48	10	PAOZZ	5306-00-245-0953	11083	1A458	.SCREW,CAP,HEXAGON H TRACK ROLLER GUARD		EA	40
48	11	PFOZZ	5310-00-584-7888	96906	MS35338-51	.WASHER,LOCK TRACK ROLLER GUARD SCREWS		EA	40
48	12	PAOZZ	5310-01-119-1730	11083	4B4283	.WASHER,FLAT TRACK ROLLER GUARD SCREWS		EA	40
48	13	PAOZZ	2530-00-449-0452	11083	1M9029	.GUARD,FINAL DRIVE C		EA	2
48	14	PFOZZ	5310-00-045-5001	96906	MS35340-50	.WASHER,LOCK GUARD		EA	10
48	15	XDOZZ		11083	31566	.BOLT,MACHINE GUARD		EA	10
48	16	PAOZZ	5365-00-426-3985	11083	2F25	.SPACER,SLEEVE TRACK ROLLER GUARDS		EA	10

1
2 THRU 20

7
8

9
10

14
15

17
18

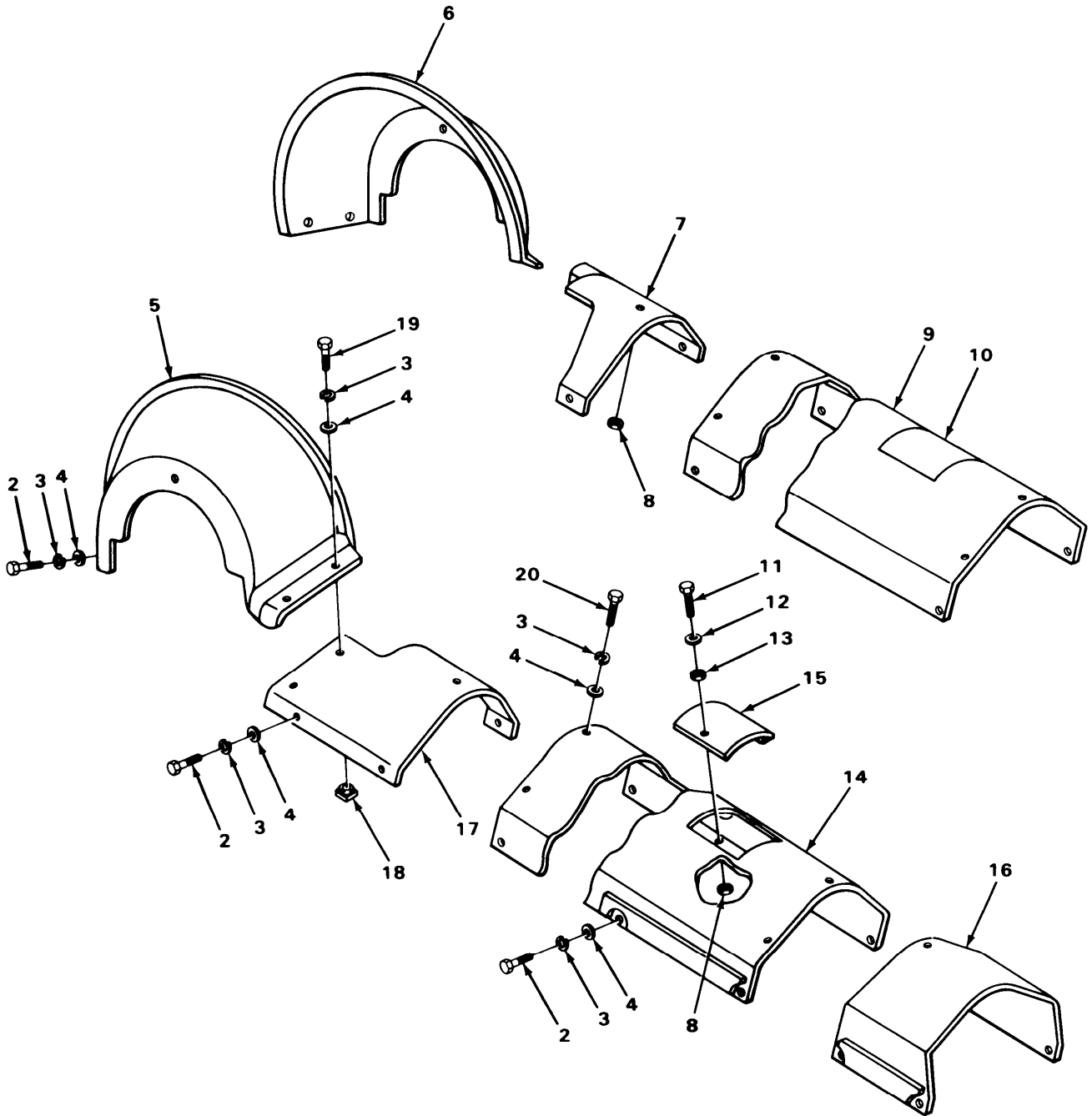

TA222107

FIGURE 49. TRACK FRAME GUARDS.

SECTION II (1) ILLUS- TRATION (A) FIG NO		(2) SMR CODE	(3) NATIONAL STOCK NUMBER	TM5-2410-214-20P (4) (5) FSCM PART NUMBER		(6) DESCRIPTION	USABLE ON CODE	(7) U\M	(8) QTY INC IN UNIT
1802(CONT)									
49	1	PAOOO	2510-00-402-9486	11083	2M2904	GUARD GROUP		EA	1
49	2	PAOZZ	5306-00-874-4001	11083	6H1717	.BOLT MACHINE FENDER GUARD		EA	36
49	3	XDOZZ		11083	3B4508	.WASHER, LOCK TRACK ROLLER FRAME GUARDS		EA	46
49	4	PAOZZ	5310-00-930-7013	11083	4B4280	.WASHER, FLAT TRACK ROLLER FRAME GUARDS		EA	46
49	5	PAOZZ	2510-00-104-4478	11083	3S3917	.GUARD ASSEMBLY RIGHT HAND, SPROCKET		EA	1
49	6	PAOZZ	2530-00-421-1313	11083	3S3918	.GUARD ASSEMBLY LEFT HAND, SPROCKET		EA	1
49	7	PBOOO	2530-00-223-6534	11083	8P6274	.GUARD, TRACK ROLLER FRONT LEFT HAND		EA	1
49	8	PAOZZ	5310-00-445-4632	11083	1F748	..NUT FRONT COVER		EA	1
49	9	XDOOO		11083	2S6306	.GUARD, SPRING, TRACK LEFT HAND, RRECOIL SPRING		EA	1
49	10	PAOZZ	2590-00-238-5556	11083	2S8611	..COVER, ACCESS VALVE ACCESS		EA	1
49	11	XDOZZ		11083	3D1915	.SCREW, CAP, HEXAGON H VALVE ACCESS COVER		EA	2
49	12	PAOZZ	5310-00-080-6004	96906	MS27183-14	.WASHER, FLAT VALVE ACCESS COVER		EA	2
49	13	PAOZZ	5310-00-074-3610	11083	2D5322	.NUT, SELF-LOCKING, CL COVER		EA	2
49	14	PFOOO	2530-00-436-2839	11083	2S8357	.GUARD, SPRING, TRACK RECOIL SPRING		EA	1
49	15	PAOZZ	2590-00-238-5556	11083	2S8611	..COVER, ACCESS VALVE ACCESS		EA	1
49	16	PAOZZ	2530-00-949-1310	11083	5M2971	.GUARD ASSEMBLY		EA	2
49	17	PBOOO	2530-00-617-7820	11083	7M6681	.GUARD ASSEMBLY, TRAC FRONT RIGHT HAND		EA	1
49	18	PAOZZ	5310-00-445-4632	11083	1F748	..NUT FRONT COVER		EA	2
49	19	PAOZZ	5306-00-424-0086	11083	7B3235	.BOLT, MACHINE TRACK ROLLER FRAME GUARDS		EA	5
49	20	PAOZZ	5306-00-424-0086	11083	7B3235	.BOLT, MACHINE TRACK ROLLER FRAME GUARDS		EA	5

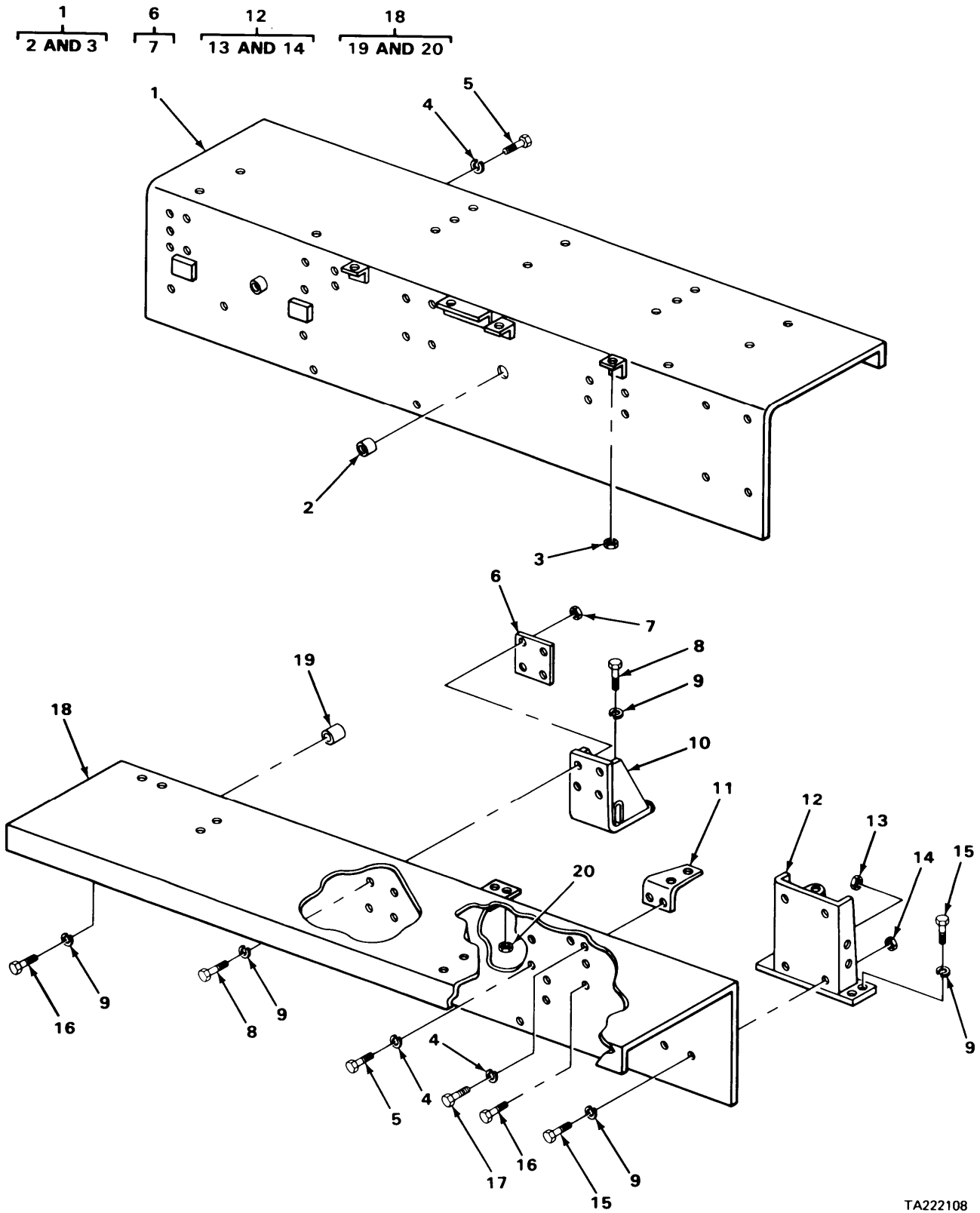

TA222108

FIGURE 50. FENDERS.

SECTION II (1) ILLUS- TRATION (A) FIG NO		(2) SMR CODE	(3) NATIONAL STOCK NUMBER	TM5-2410-214-20P (4) (5) FSCM PART NUMBER		(6) DESCRIPTION	USABLE ON CODE	(7) U\M	(8) QTY INC IN UNIT
1802(CONT)									
50	1	PFOOO	2510-00-194-9884	11083	3R2810	FENDER ASSEMBLY LEFT HAND		EA	1
50	2	PFOZZ	2520-01-051-5278	11083	8F9836	.LUG FENDER,LEFT HAND		EA	2
50	3	PAOZZ	5310-00-445-4632	11083	1F748	.NUT FENDER,LEFT HAND		EA	7
50	4	XDOZZ		11083	3B4508	WASHER,LOCK SUPPORT ASSEMBLY MOUNTING		EA	4
50	5	PAOZZ	5306-00-424-0086	11083	7B3235	BOLT,MACHINE SUPPORT ASSEMBLY MOUNTING		EA	2
50	6	PAOOO	2540-00-482-5930	11083	3R2844	BRACKET ASSEMBLY,SE		EA	1
50	7	PAOZZ	5310-00-445-4632	11083	1F748	.NUT,PLAIN,HEXAGON SEAT BRACKET		EA	4
50	8	PAOZZ	5305-00-724-7222	96906	MS90728-164	SCREW,CAP,HEXAGON H BRACKET		EA	8
50	9	PFOZZ	5310-00-045-5001	96906	MS35340-50	WASHER,LOCK BRACKET TO ANGLE ASSEMBLY		EA	22
50	10	XBOZZ		11083	3R2870	BRACKET ASSEMBLY,FE		EA	1
50	11	XBOZZ		11083	3R2824	PLATE ASSEMBLY FENDER BRACKET		EA	1
50	12	PAOOO	2510-00-117-0063	11083	9M3816	PLATE,ENGINE SUPPOR USED ON SERIAL NUMBERS 75E1301 AND UP		EA	1
50	13	PAOZZ	5310-00-005-0781	11083	9F2978	.NUT,PLAIN,WELDING FENDER SUPPORT		EA	2
50	14	XDOZZ		11083	3J5169	.NUT,WELDING FENDER SUPPORT		EA	4
50	15	PAOZZ	5306-00-275-5012	11083	S1566	BOLT,MACHINE FENDERS		EA	8
50	16	PAOZZ	5305-00-724-5911	96906	MS90725-163	SCREW,CAP,HEXAGON H HOSE SUPPORT TO FRAME		EA	14
50	17	PAOZZ	5305-00-071-2069	96906	MS90728-113	BOLT,MACHINE SEAT BRACKET		EA	2
50	18	PFOOO	2510-00-194-9883	11083	3R2809	FENDER ASSEMBLY RIGHT HAND		EA	1
50	19	PFOZZ	5310-00-949-0901	11083	5H9394	.NUT,PLAIN,ROUND FENDER,RIGHT HAND		EA	1
50	20	PAOZZ	5310-00-445-4632	11083	1F748	.NUT,FENDER RIGHT HAND		EA	2

10 14
11 15

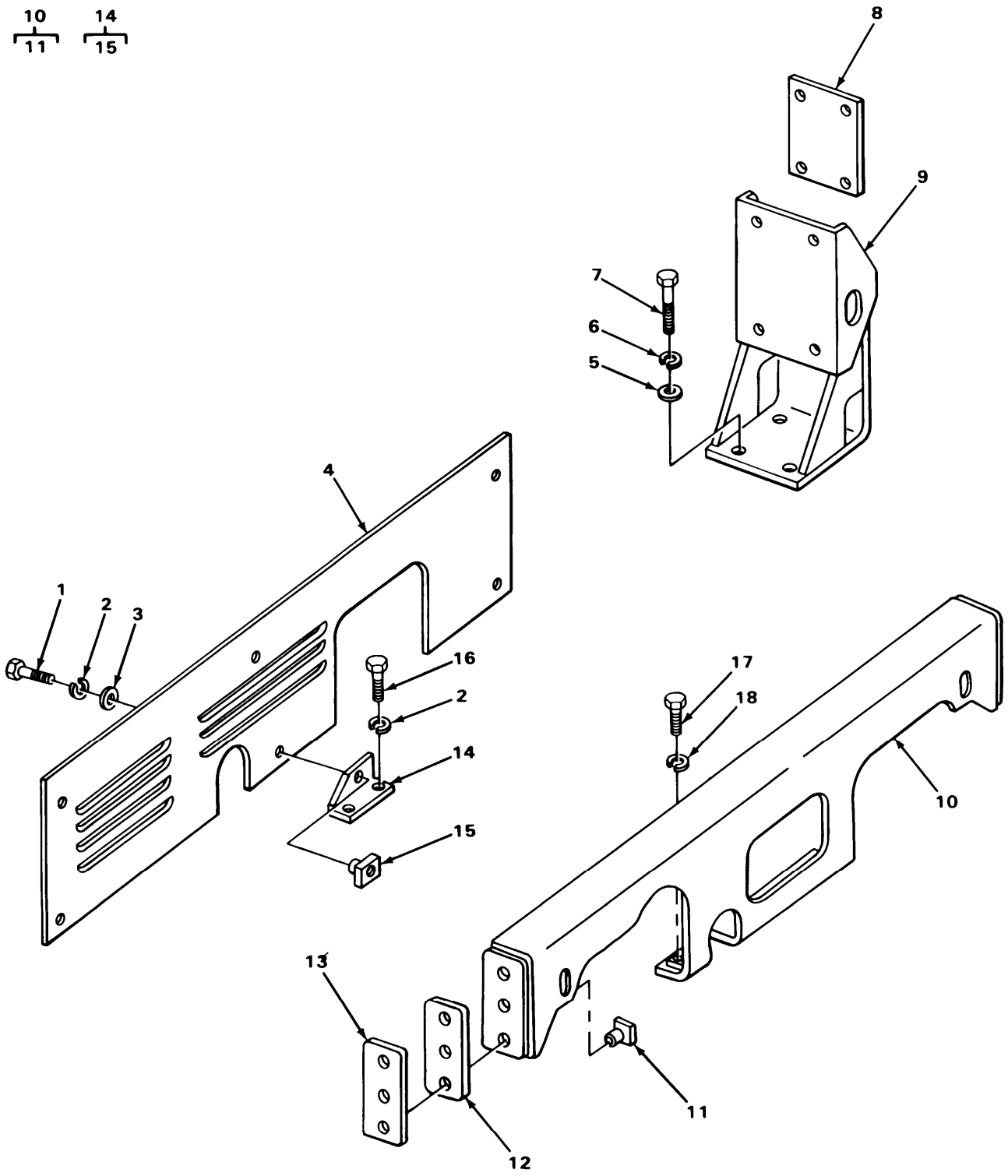

TA222109

FIGURE 51. FENDER SUPPORT ASSEMBLY.

SECTION II (1) ILLUS- TRATION (A) FIG NO		(2) SMR CODE	(3) NATIONAL STOCK NUMBER	TM5-2410-214-20P (4) (5) FSCM PART NUMBER		(6) DESCRIPTION	USABLE ON CODE	(7) U\M	(8) QTY INC IN UNIT
1802(CONT)									
51	1	XDOZZ	5305-00-115-9526	96906	MS18154-58	SCREW,CAP,HEXAGON H CROSS SHEET		EA	3
51	2	PAOZZ	5310-00-514-6849	11083	3B4506	WASHER,LOCK CROSS SHEET AND BRACKET		EA	8
51	3	PAOZZ	5310-00-080-6004	96906	MS27183-14	WASHER,FLAT CROSS SHEET		EA	6
51	4	XBOZZ		11083	3F2944	CROSS SHEET,FENDER		EA	1
51	5	PAOZZ	5365-00-365-2281	11083	L2119	SPACER,RING		EA	8
51	6	XDOZZ		11083	3A4510	WASHER,LOCK BRACKET TO ANGLE ASSEMBLY		EA	16
51	7	PAOZZ	5305-00-724-7222	96906	MS90728-164	SCREW,CAP,HEXAGON H BRACKET		EA	16
51	8	XBOZZ		11083	3S5286	PLATE ASSEMBLY FENDER BRACKET		EA	1
51	9	XDOZZ		11083	3R5268	BRACKET ASSEMBLY,FE		EA	1
51	10	XBOOO		11083	3R2905	SUPPORT ASSEMBLY FENDER		EA	1
51	11	XDOZZ		11083	3J5169	.NUT,WELDING FENDER SUPPORT		EA	6
51	12	XBOZZ		11083	3R2903	SHIM FENDER SUPPORT		EA	2
51	13	XBOZZ		11083	3R2902	SHIM FENDER SUPPORT		EA	2
51	14	XBOOO		11083	5M3439	ANGLE ASSEMBLY CROSS SHEET		EA	1
51	15	XDOZZ		11083	9F2998	.NUT,PLAIN,SQUARE ANGLE TO CROSS SHEET MOUNTING		EA	1
51	16	PAOZZ	5306-00-263-7301	11083	L1351	BOLT,MACHINE CROSS SHEET BRACKET		EA	2
51	17	PAOZZ	5306-00-424-0086	11083	7B3235	BOLT,MACHINE SUPPORT ASSEMBLY MOUNTING		EA	9
51	18	XDOZZ		11083	3B4508	WASHER,LOCK PLATE TO GUARD MOUNTING		EA	9

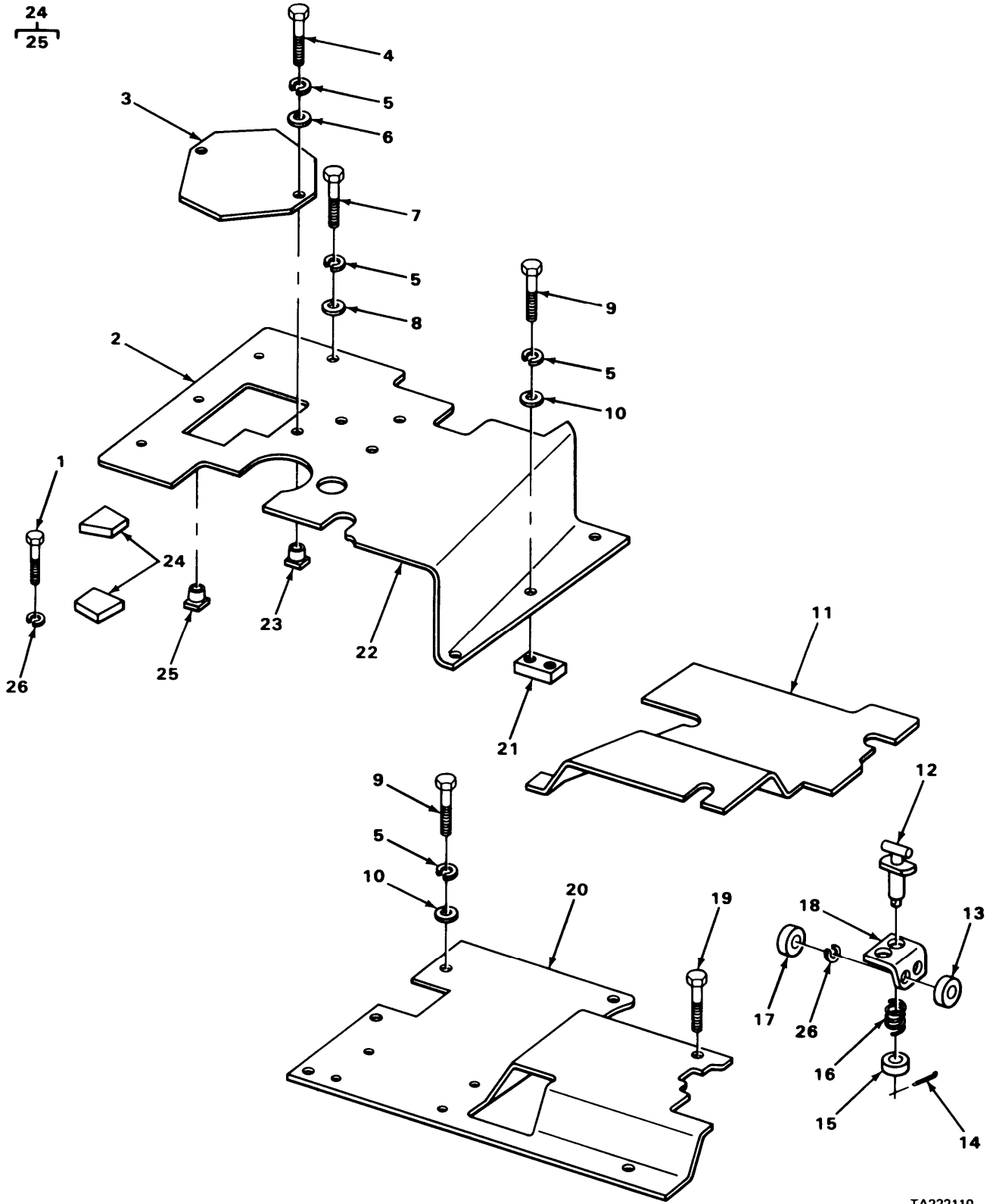

TA222110

FIGURE 52. FLOOR PLATE ASSEMBLY.

SECTION II (1) ILLUS- TRATION (A) FIG NO		(2) SMR CODE	(3) NATIONAL STOCK NUMBER	TM5-2410-214-20P (4) (5) FSCM PART NUMBER		(6) DESCRIPTION	USABLE ON CODE	(7) U\M	(8) QTY INC IN UNIT
						1805-FLOORS, SUBFLOORS, AND RELATED COMPONENTS			
52	1	PAOZZ	5306-00-637-4956	11083	S1588	BOLT,MACHINE FLOOR PLATE BRACKET		EA	4
52	2	PAOZZ	2510-00-401-3860	11083	3R3461	PLATE ASSEMBLY,FLOO		EA	1
52	3	PAOZZ	5340-00-471-3707	11083	3R3462	COVER INSPECTION		EA	1
52	4	PAOZZ	5306-00-260-4508	11083	S1594	BOLT,MACHINE FLOOR PLATE COVER MOUNTING		EA	2
52	5	PAOZZ	5310-00-584-5272	96906	MS35338-48	WASHER,LOCK FLOOR PLATE COVER		EA	14
52	6	PAOZZ	5310-00-080-6004	96906	MS27183-14	WASHER,FLAT FLOOR PLATE INSPECTION COVER		EA	2
52	7	PAOZZ	5306-00-424-0086	11083	7B3235	BOLT,MACHINE SUPPORT		EA	1
52	8	PFOZZ	5310-00-419-1305	11083	5J7173	WASHER,SHOULDERED SUPPORT		EA	1
52	9	PFOZZ	5305-00-869-2764	11083	S1595	BOLT,MACHINE FLOOR PLATE		EA	11
52	10	PAOZZ	5310-00-930-7013	11083	4B4280	WASHER,FLAT FLOOR PLATE		EA	11
52	11	XDOZZ		11083	3S6737	COVER,ACCESS		EA	1
52	12	XDOZZ		11083	7B1783	FASTENER,FLOORPLATE INSPECTION COVER		EA	2
52	13	XDOZZ		11083	8B8676	SPACER,SLEEVE INSPECTION COVER FASTENER SUPPORT		EA	2
52	14	PAOZZ	5315-00-013-7228	96906	MS24665-423	PIN,COTTER FASTENER		EA	2
52	15	PFOZZ	5310-00-486-2505	15434	108330	WASHER,FLAT FASTENER SPRING		EA	2
52	16	PAOZZ	5360-00-249-3505	11083	4B7033	SPRING,HELICAL,COMP FASTENER		EA	2
52	17	PAOZZ	5310-00-725-7382	96906	MS35690-624	NUT,PLAIN,HEXAGON FASTENER SUPPORT		EA	1
52	18	XBOZZ		11083	3R240	SUPPPORT ASSEMBLY INSPECTION COVER FASTENER		EA	1
52	19	XDOZZ		11083	2H3885	SCREW,SET,HEXAGON H FLOOR PLATE		EA	1
52	20	PAOZZ	2510-00-457-6185	11083	3R2855	PLATE ASSEMBLY,FLOO RIGHT HAND		EA	1
52	21	XBOZZ		11083	1M526	LUG FLOOR PLATE		EA	1
52	22	PFOZZ	2410-00-236-2793	11083	3R3816	PLATE,FLOOR		EA	1
52	23	PAOZZ	5310-00-005-0781	11083	9F2978	NUT,PLAIN,WELDING FLOOR PLATE		EA	2
52	24	XBOOO		11083	5J4219	BRACKET ASSEMBLY FLOOR PLATE		EA	2
52	25	PFOZZ	5310-00-445-4632	11083	1F748	.NUT FLOOR PLATE BRACKET		EA	1
52		PAOZZ	5365-00-424-0479	11083	8B8679	SPACER,SLEEVE USED ON SERIAL NUMBERS 75E1301 AND UP		EA	1
52	26	PAOZZ	5310-00-514-6849	11083	3B4506	WASHER,LOCK FLOOR PLATE FASTENER		EA	4

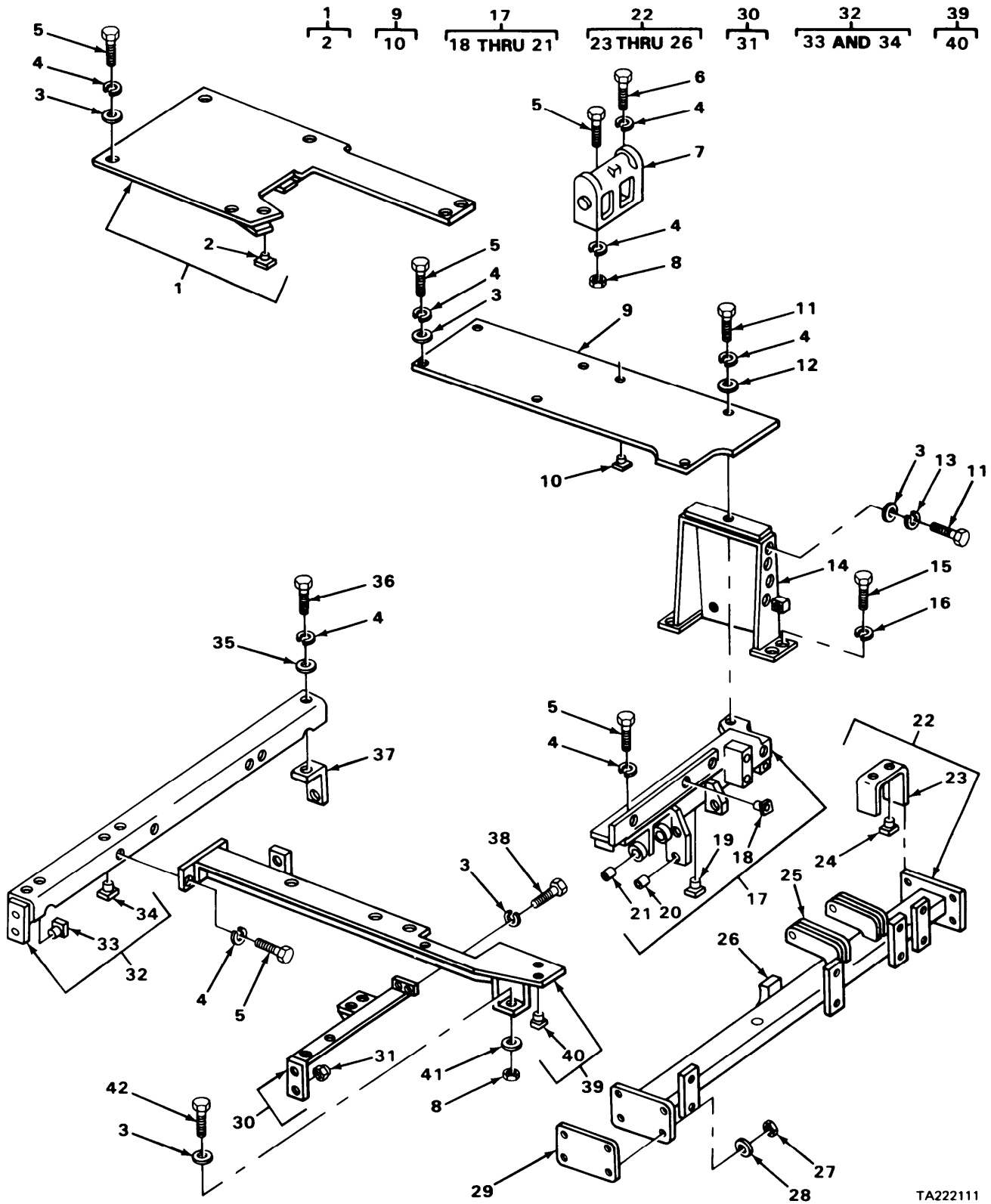

TA222111

FIGURE 53. FLOOR BEAM AND ANGLE ASSEMBLIES.

SECTION II (1) ILLUS- TRATION (A) FIG NO		(2) SMR CODE	(3) NATIONAL STOCK NUMBER	TM5-2410-214-20P (4) (5) FSCM PART NUMBER		(6) DESCRIPTION	USABLE ON CODE	(7) U\M	(8) QTY INC IN UNIT
1805(CONT)									
53	1	PAOOO	2510-00-457-6191	11083	3S6740	PLATE ASSEMBLY, CENT		EA	1
53	2	PAOZZ	5310-00-445-4632	11083	1F748	.NUT FLOOR PLATE		EA	1
53	3	PAOZZ	5310-00-930-7013	11083	4B4280	WASHER, FLAT FLOOR PLATE		EA	7
53	4	PFOZZ	5310-00-584-5272	96906	MS35338-48	WASHER, LOCK FLOOR PLATE		EA	22
53	5	PAOZZ	5306-00-423-8117	11083	S1595	BOLT, MACHINE FLOOR PLATE		EA	17
53	6	PAOZZ	5306-00-424-0086	11083	7B3235	BOLT, MACHINE SUPPORT		EA	1
53	7	PFOZZ	5340-01-160-3902	11083	5H156	SUPPORT, FOOT REST		EA	1
53	8	PAOZZ	5310-00-768-0318	24617	9413509	NUT, PLAIN, HEXAGON FOOT REST SUPPORT		EA	1
53	9	XDOZZ		11083	3R2887	PLATE ASSEMBLY, FLOO LEFT HAND		EA	1
53	10	PAOZZ	5310-00-445-4632	11083	1F748	.NUT FLOOR PLATE ASSEMBLY		EA	1
53	11	PFOZZ	5305-00-071-2069	96906	MS90728-113	BOLT, MACHINE FLOOR PLATE AND BRACKET		EA	1
53	12	PAOZZ	5310-00-930-7013	11083	4B4280	WASHER, FLAT FLOOR PLATE AND BRACKET		EA	1
53	13	PAOZZ	5310-00-533-3018	11083	9F5601	WASHER, LOCK BRACKET		EA	2
53	14	XBOZZ		11083	2R2886	BRACKET ASSEMBLY, FE		EA	1
53	15	PAOZZ	5306-00-275-5012	11083	S1566	BOLT, MACHINE FENDER		EA	4
53	16	PFOZZ	5310-00-045-5001	96906	MS35340-50	WASHER, LOCK FENDER		EA	4
53	17	XBOOO		11083	3S9989	ANGLE ASSEMBLY USED ON SERIAL NUMBERS 75E1 THRU 75E330, 75E560 THRU 75E1300		EA	1
53	17	XBOOO		11083	3R3391	ANGLE ASSEMBLY USED ON SERIAL NUMBERS 75E1301 AND UP		EA	1
53	18	PAOZZ	5310-00-005-0781	11083	9F2978	.NUT, PLAIN, WELDING ANGLE		EA	3
53	19	PAOZZ	5310-00-445-4632	11083	1F748	.NUT ANGLE ASSEMBLY		EA	5
53	20	PFOZZ	2910-00-948-3638	11083	5H5744	.BUSHING, SLEEVE ANGLE ASSEMBLY		EA	1
53	21	PAOZZ	3120-00-950-3235	11083	5M8651	.BUSHING, SLEEVE ANGLE ASSEMBLY		EA	2
53	22	PAOOO	2530-00-484-8340	11083	3S6726	BRAKE BEAM ASSEMBLY		EA	1
53	23	PAOZZ	2510-00-117-0063	11083	9M3816	.PLATE, ENGINE SUPPOR FLOOR PLATE		EA	1
53	24	PAOZZ	5310-00-445-4632	11083	1F748	.NUT BRAKE CONTROL HOSE CLAMP		EA	2
53	25	XBOZZ		11083	8M9547	.BRACKET BRAKE ROD		EA	2
53	26	PAOZZ	5340-00-469-6793	11083	2J7730	.STRAP, RETAINING BRAKE CONTROL		EA	1
53	27	PFOZZ	5310-00-763-8920	96906	MS51967-20	NUT, PLAIN, HEXAGON BRAKE CONTROL BEAM		EA	8

SECTION II (1) ILLUS- TRATION (A) FIG NO		(2) SMR CODE	(3) NATIONAL STOCK NUMBER	TM5-2410-214-20P (4) (5) FSCM PART NUMBER		(6) DESCRIPTION	USABLE ON CODE	(7) U\M	(8) QTY INC IN UNIT
1805(CONT)									
53	28	XDOZZ		11083	7M725	SHIM BRAKE CONTROL BEAM		EA	2
53	29	XBOOO		11083	3R3495	SUPPORT ASSEMBLY		EA	1
53	30	PAOZZ	5310-00-445-4632	11083	1F748	.NUT SUPPORT ASSEMBLY		EA	6
53	31	XDOOO		11083	3R2850	CHANNEL ASSEMBLY SEAT SUPPORT		EA	1
53	32	PAOZZ	5310-00-005-0781	11083	9F2978	NUT,PLAIN,WELDING SEAT SUPPORT CHANNEL ASSEMBLY		EA	4
53	33	PAOZZ	5310-00-445-4632	11083	1F748	.NUT		EA	7
53	34	XDOZZ		11083	4B4200	WASHER,FLAT FLOOR PLATE		EA	3
53	35	PAOZZ	5306-00-426-2934	11083	S1621	BOLT,MACHINE CHANNEL		EA	3
53	36	XBOZZ		11083	1M329	BRACKET CHANNEL		EA	1
53	37	PAOZZ	5306-00-814-8960	11083	3322A	BOLT,MACHINE SUPPORT,USED ON SERIAL NUMBERS 75E1301 AND UP		EA	1
53	38	XBOOO		11083	3R2881	SUPPORT ASSEMBLY FLOOR PLATE		EA	1
53	39	PAOZZ	5310-00-445-4632	11083	1F748	.NUT FLOOR PLATE SUPPORT		EA	12
53	40	PAOZZ	5310-00-404-2422	52788	265079	WASHER,FLAT SUPPORT BOLT		EA	2
53	41	PAOZZ	5306-00-814-8960	11083	3322A	BOLT,MACHINE SUPPORT		EA	1

CHANGE 1

150/(151BLANK)

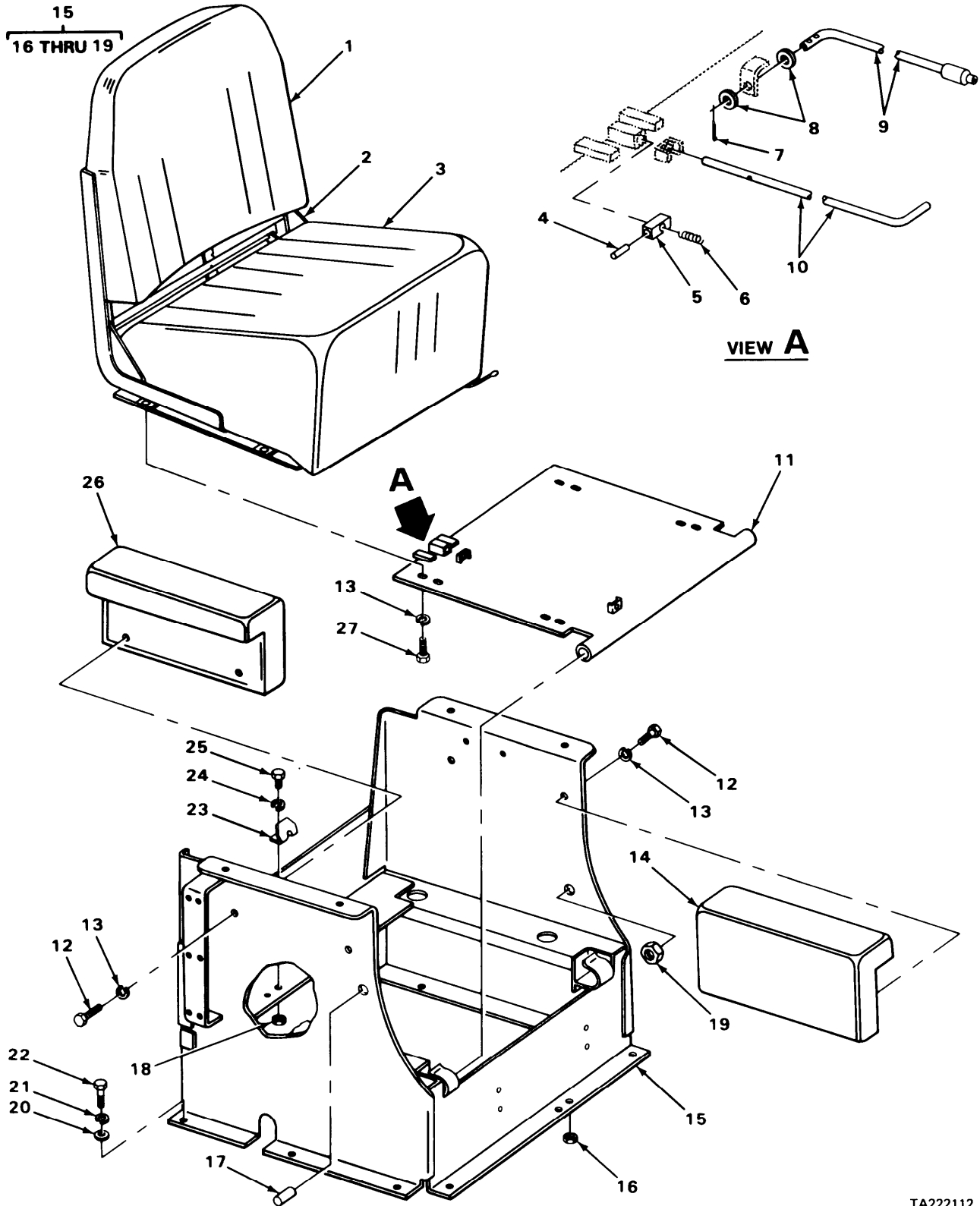

TA222112

FIGURE 54. SEAT ASSEMBLY.

SECTION II (1) ILLUS- TRATION (A) FIG NO		(2) SMR CODE	(3) NATIONAL STOCK NUMBER	TM5-2410-214-20P (4) (5) FSCM PART NUMBER		(6) DESCRIPTION	USABLE ON CODE	(7) U\M	(8) QTY INC IN UNIT
1806-UPHOLSTERY SEATS AND CARPETS									
54	1	PAOZZ	2540-00-936-5516	11083	3R9047	CUSHION,SEAT BACK,V		EA	1
54	2	PBOZZ	2540-00-101-4721	11083	3R2614	SEAT ASSEMBLY		EA	1
54	3	PBOZZ	2540-00-223-6600	11083	3R9046	CUSHION,SEAT VEHICU		EA	1
54	4	PAOZZ	5315-01-066-4707	11083	9F7882	PIN,SPRING LOCKING ROD		EA	1
54	5	PAOZZ	2540-00-237-6245	11083	7M5182	BLOCK,LOCKING,SEAT LOCKING ROD SPRING		EA	1
54	6	PBOZZ	5360-00-465-5447	11083	8B3090	SPRING,HELICAL,COMP LOCKING ROD		EA	1
54	7	PAOZZ	5315-00-839-2326	96906	MS24665-281	PIN,COTTER SEAT TILTING ROD		EA	2
54	8	PFOZZ		11083	MS27183	WASHER,FLAT SEAT TILTING ROD		EA	2
54	9	PAOZZ	2510-00-136-4380	11083	2S1715	ROD,SEAT TILTING		EA	1
54	10	XBOZZ		11083	3S1684	ROD,LATCH SEAT LOCKING		EA	1
54	11	PAOZZ	5340-00-769-1677	11083	3S1692	HINGE ASSEMBLY SEAT		EA	1
54	12	PAOZZ	5306-00-272-4223	11083	6F7030	BOLT,MACHINE ARM REST		EA	8
54	13	PAOZZ	5310-00-514-6849	11083	3B4506	WASHER,LOCK SEAT FRAME TO ARM		EA	12
54	14	PBOZZ	2540-00-101-4723	11083	3R2683	CUSHION,SEAT,VEHICU ARM REST		EA	1
54	15	PAOOO	2540-00-401-9185	11083	3R6864	SEAT,VEHICULAR USED ON SERIAL NUMBERS 75E1301 AND UP		EA	1
54	15	XDOOO		11083	3R2645	SEAT,VEHICULAR USED ON SERIAL NUMBERS 75E1 THRU 75E330, 75E560 THRU 75E1300		EA	1
54	16	PAOZZ	5310-00-445-4632	11083	1F748	.NUT FRAME,INDIVIDUAL SEAT		EA	3
54	17	PAOZZ	5315-00-245-9484	11083	2B3191	.PIN,STRAIGHT,HEADLE BRAKE LOCK CONTROL LEVER		EA	1
54	18	PAOZZ	5310-00-050-3477	19207	503477	.NUT,PLAIN,WELDING INDIVIDUAL SEAT,FRAME		EA	2
54	19	PAOZZ	5310-00-005-0781	11083	9F2978	.NUT,PLAIN,WELDING INDIVIDUAL SEAT,FRAME		EA	6
54	20	PAOZZ	5310-00-930-7013	11083	4B4280	WASHER,FLAT FRAME BOLT		EA	5
54	21	XDOZZ		11083	3B4508	WASHER,LOCK FRAME BOLT		EA	5
54	22	PAOZZ	5306-00-423-8117	11083	S1595	BOLT,MACHINE SEAT FRAME		EA	5
54	23	XBOZZ		11083	3S1682	LATCH SEAT		EA	1
54	24	PFOZZ	5310-00-209-1869	41226	4347	WASHER,LOCK SEAT LATCH BOLT		EA	2
54	25	PFOZZ	5305-00-068-7837	96906	MS90728-5	BOLT,MACHINE SEAT LATCH		EA	2
54	26	PBOZZ	2540-00-427-6079	71044	23333-1	CUSHION ASSEMBLY RI USED ON SERIAL NUMBERS 75E1301 AND UP		EA	1

SECTION II (1) ILLUS- TRATION (A) FIG NO		(2) SMR CODE	(3) NATIONAL STOCK NUMBER	TM5-2410-214-20P (4) (5) FSCM PART NUMBER		(6) DESCRIPTION	(7) USABLE ON CODE	(8) QTY INC IN UNIT
1806(CONT)								
54	26	PAOZZ	2540-00-044-0644	11083	8H9167	CUSHION ASSEMBLY,SI USED ON SERIAL NUMBERS 75E1 THRU 75E330, 75E560 THRU 75E1300	EA	1
54	27	XDOZZ		11083	3509	SCREW,CAP,HEXAGON H SEAT HINGE	EA	4

CHANGE 1

154/(155 BLANK)

1
2 THRU 6

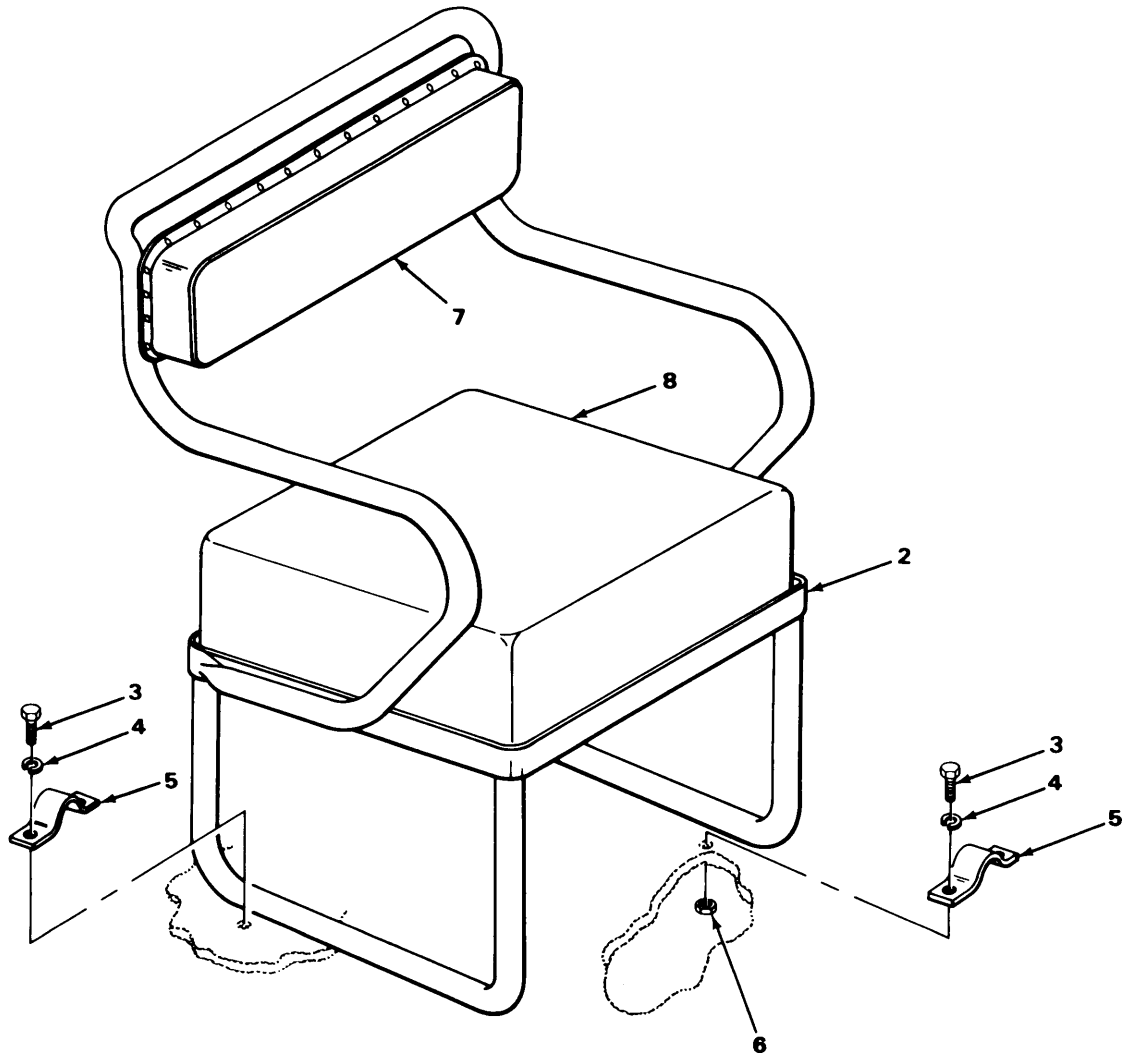

TA222113

FIGURE 55. SEAT AND MOUNTING HARDWARE.

SECTION II (1) ILLUS- TRATION (A) FIG NO		(2) SMR CODE	(3) NATIONAL STOCK NUMBER	TM5-2410-214-20P (4) (5) FSCM PART NUMBER		(6) DESCRIPTION	(7) USABLE ON CODE	(8) QTY INC IN UNIT
1806(CONT)								
55	1	PBOOO	2540-00-101-4730	11083	3R2732	SEAT,VEHICULAR	EA	1
55	2	PBOZZ	2540-00-480-7496	71044	X33065XC	.SEAT ASSEMBLY,INDIV AUXILIARY	EA	1
55	3	PAOZZ	5305-00-071-2069	96906	MS90728-113	.BOLT,MACHINE SEAT TO FENDER	EA	8
55	4	PAOZZ	2540-00-237-6245	11083	7M5182	.WASHER,LOCK SEAT BOLTS	EA	8
55	5	PBOZZ	2540-00-936-6209	11083	3R3186	.STRAP,SEAT MOUNTING	EA	4
55	6	PAOZZ	5310-00-768-0318	24617	9413509	.NUT,PLAIN HEXAGON SEAT BOLT	EA	8
55	7	PBOZZ	2540-00-223-6601	11083	3R9049	CUSHION,SEAT BACK,V AUXILIARY	EA	1
55	8	PBOZZ	2540-00-406-6615	11083	3R9048	CUSHION,SEAT,VEHICU AUXILIARY	EA	1

1
2 THRU 11

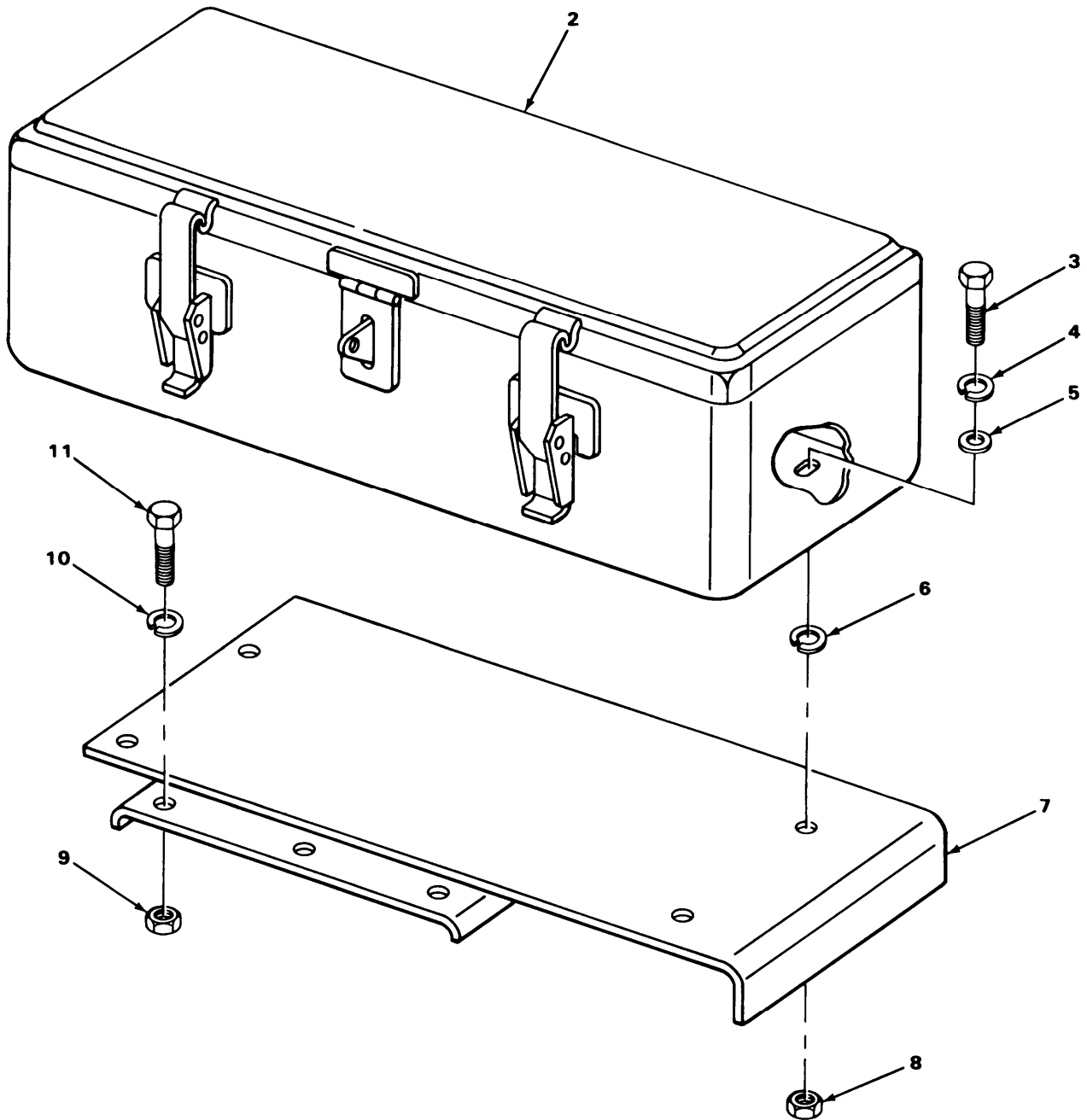

TA222114

FIGURE 56. TOOL BOX.

SECTION II (1) ILLUS- TRATION (A) FIG NO		(2) SMR CODE	(3) NATIONAL STOCK NUMBER	TM5-2410-214-20P (4) (5) FSCM PART NUMBER		(6) DESCRIPTION	USABLE ON CODE	(7) U\M	(8) QTY INC IN UNIT
						1808-STOWAGE RACKS, BOXES, STRAPS CARRYING CASES			
56	1	PAOOO	2540-00-407-0420	11083	3R2612	RETAINER, BATTERY		EA	1
56	2	PAOZZ	2590-00-410-2238	11083	3R2396	.BOX, TOOL STORAGE TOOL		EA	1
56	3	PFOZZ	5306-01-195-4681	11083	3B1915	.SCREW, CAP, HEXAGON H TOOL BOX TO BRACKET		EA	4
56	4	PAOZZ	5310-00-514-6849	11083	3B4506	.WASHER, LOCK TOOL BOX SCREW		EA	4
56	5	PAOZZ	5310-00-080-6004	96906	MS27183-14	.WASHER, FLAT TOOL BOX SCREW		EA	4
56	6	PFOZZ	5310-01-165-5747	11083	5B9627	.WASHER, LOCK TOOL BOX SCREW		EA	4
56	7	PAOZZ	2540-00-401-9189	11083	3R2626	.BRACKET TOOL BOX AS		EA	1
56	8	PFOZZ	5310-01-194-5398	11083	1D4717	.NUT, PLAIN, HEXAGON TOOL BOX SCREW		EA	4
56	9	PAOZZ	5310-00-768-0318	24617	9413509	.NUT, PLAIN, HEXAGON BRACKET BOLT		EA	3
56	10	XDOZZ		11083	3B4508	.WASHER, LOCK BRACKET SCREW		EA	3
56	11	PAOZZ	5306-00-424-0086	11083	7B3235	.BOLT, MACHINE BRACKET TO FENDER		EA	3

20
21 THRU 25

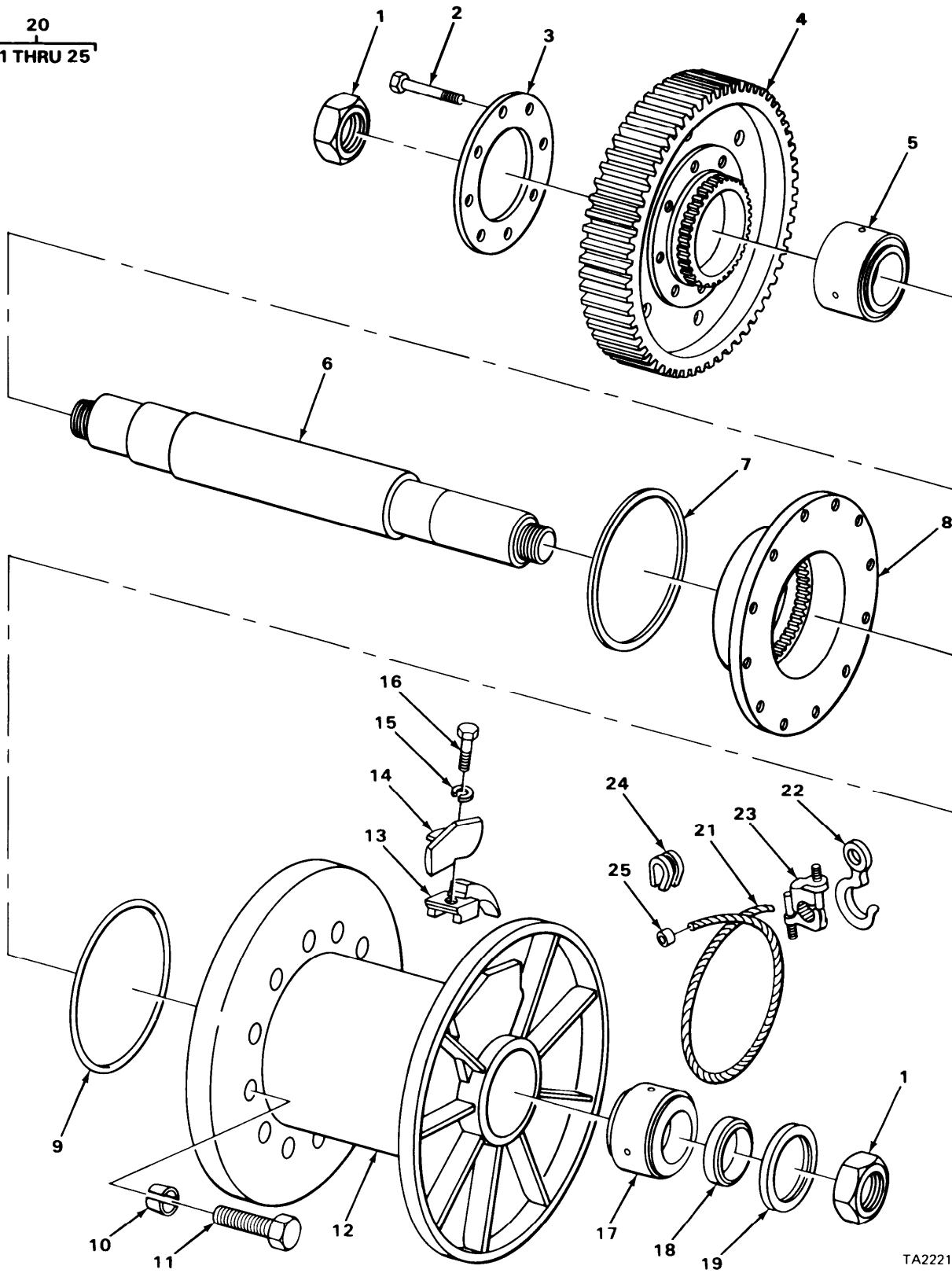

TA222123

FIGURE 57. WINCH DRUM, SHAFT AND RELATED COMPONENTS.

SECTION II (1) ILLUS- TRATION (A) FIG NO		(2) SMR CODE	(3) NATIONAL STOCK NUMBER	TM5-2410-214-20P (4) (5) FSCM PART NUMBER		(6) DESCRIPTION	(7) USABLE ON CODE	(8) QTY INC IN UNIT
						GROUP 20-HOIST, WINCH, CAPSTAN, WINDGLASS, POWER CONTROL UNIT, AND POWER TAKEOFF 2001-HOIST, CAPSTAN, WINDGLASS, CRANE OR WINCH ASSEMBLY		
57	13	PAOZZ	2530-00-411-5047	30076	53559	FILLER,CABLE LOCK	BFV.U79 EA	10
57	14	PAOZZ	3830-00-432-1871	30076	92713	LOCK,CABLE FERRULE CABLE	BFV.U79 EA	1
57	15	PAOZZ	5310-00-908-5634	04627	15160	WASHER,LOCK FILLER GROOVE TO LOCK	BFV.U79 EA	1
57	16	PAOZZ	5305-00-022-9697	30076	15500	SCREW,CAP,HEXAGON H	BFV.U79 EA	1
57	20	PAOOO	4010-00-426-7332	30076	142R200	WIRE ROPE ASSEMBLY	BFV.U79 EA	1
57	21	XDOZZ		19207	2699314-1	.ROPE,WIRE MANUFACTURE FROM NSN 4010-00-269-9314	BFV. U79 EA	1
57	22	PAOZZ	4030-00-163-0805		NPN	.HOOK,HOIST	BFV.U79 EA	1
57	23	PAOZZ	4030-00-050-0823	81348	FFC450	.CLAMP WIRE ROPE SAD	BFV.U79 EA	1
57	24	PAOZZ	4030-00-282-2512	56442	BB9361	.THIMBLE	BFV.U79 EA	1
57	25	PAOZZ	4030-00-171-4107	80020	90666-2	.FERRULE,WIRE ROPE	BFV.U79 EA	1

- | |
|----------|
| 1 |
| 2 THRU 6 |
- | |
|---------|
| 2 |
| 3 AND 4 |
- | |
|----|
| 12 |
| 13 |
- | |
|----|
| 19 |
| 20 |
- | |
|------------|
| 21 |
| 22 THRU 27 |

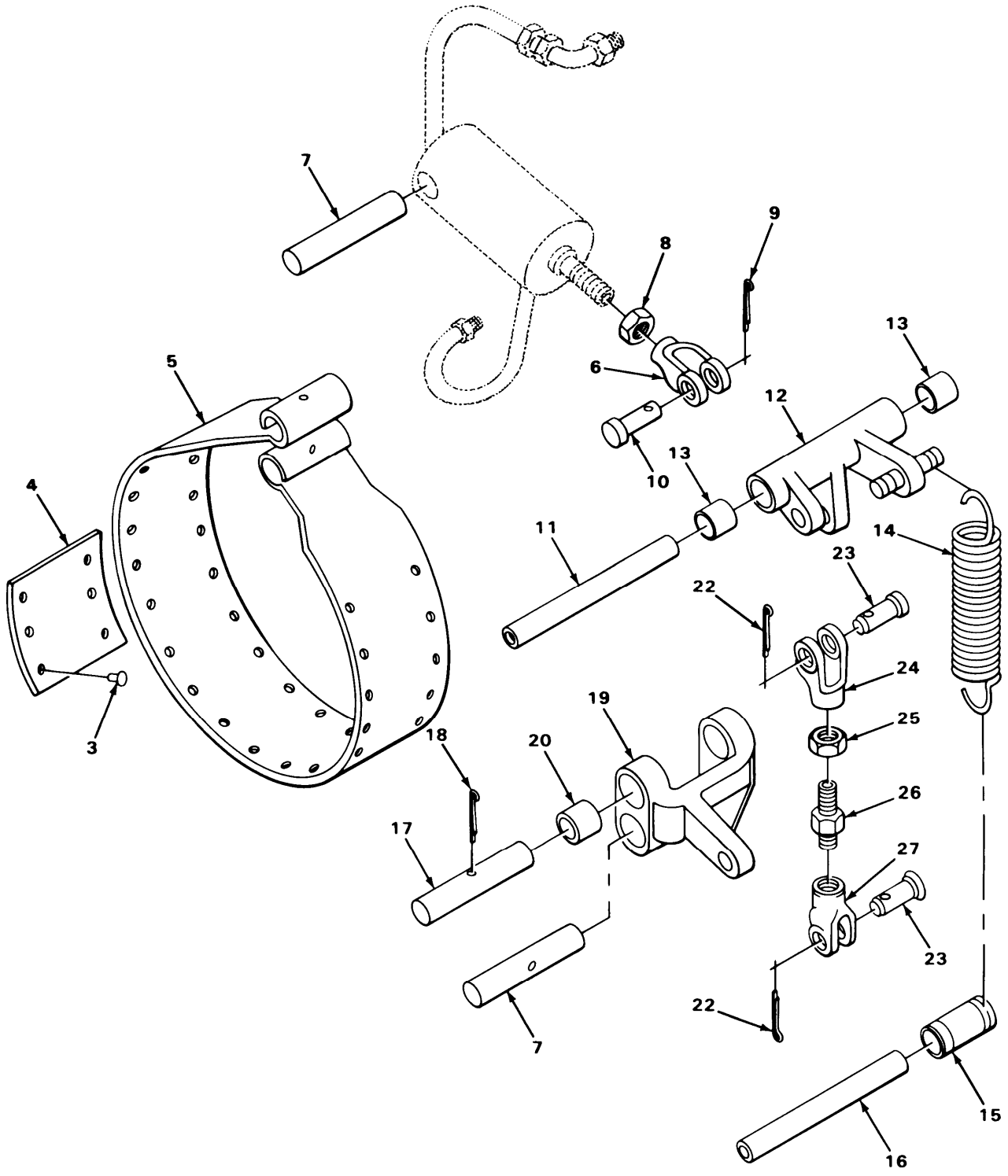

TA222124

FIGURE 58. WINCH BRAKE BAND AND RELATED PARTS.

SECTION II (1) ILLUS- TRATION (A) FIG NO		(2) SMR CODE	(3) NATIONAL STOCK NUMBER	TM5-2410-214-20P (4) (5) FSCM PART NUMBER		(6) DESCRIPTION	(7) USABLE ON CODE	(8) QTY INC IN UNIT
58	1	PBOFF	2530-00-950-4386	30076	128391	2001(CONT) BRAKE BAND AND LINI	BFV.U79 EA	1

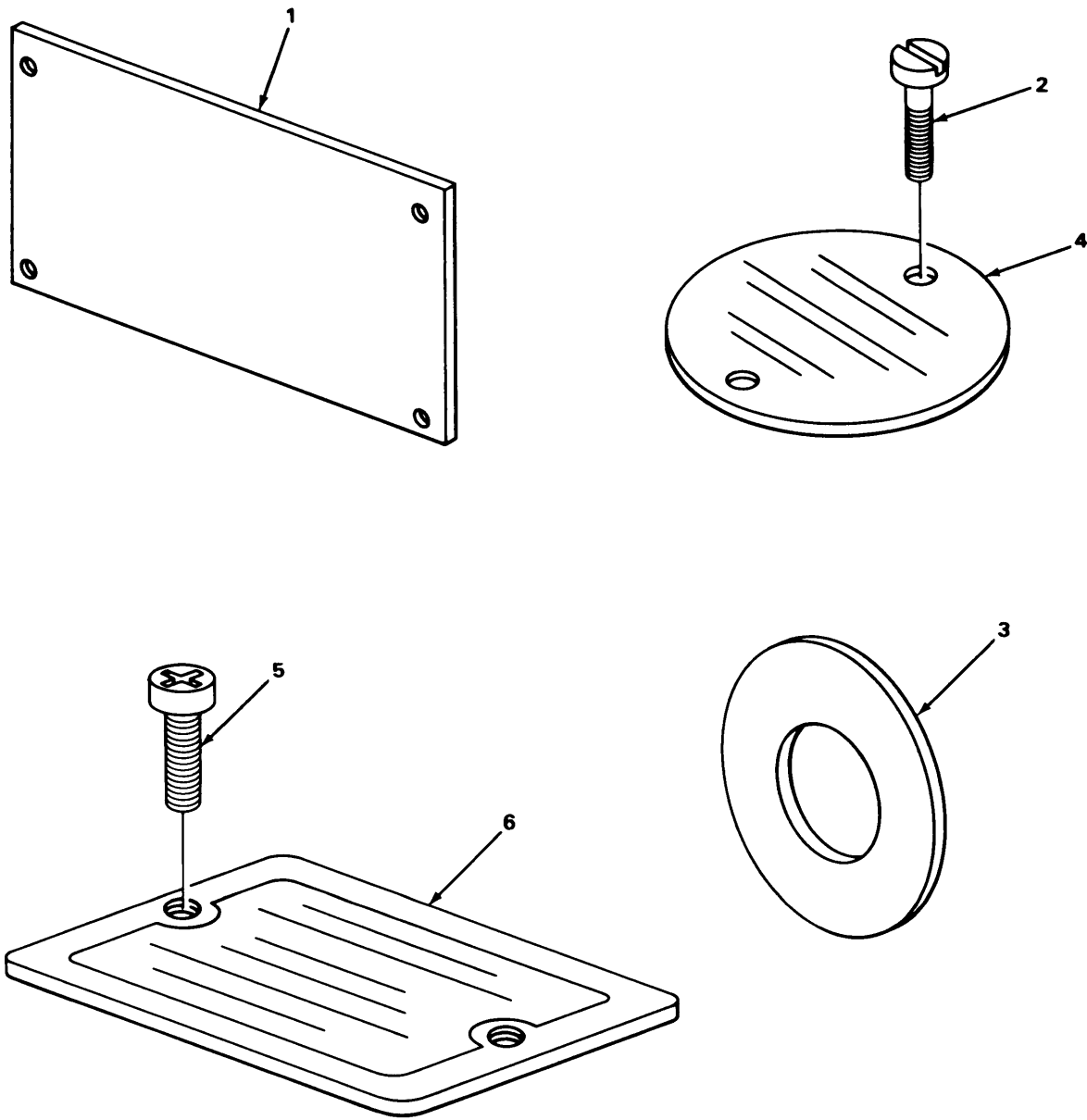

TA222129

FIGURE 59. DATA PLATES.

SECTION II (1) ILLUS- TRATION (A) FIG NO		(2) SMR CODE	(3) NATIONAL STOCK NUMBER	TM5-2410-214-20P (4) (5) FSCM PART NUMBER		(6) DESCRIPTION	(7) USABLE ON CODE	(8) QTY INC IN UNIT
GROUP 22-BODY CHASSIS AND ACCESSORY ITEMS 2210-DATA PLATES AND INSTRUCTION HOLDERS								
59	3	PAOZZ	2920-01-064-3809	11083	8H8648	PLATE, INSTRUCTION DISCONNECT SWITCH	EA	1
59	4	XBOZZ		11083	3R2441	PLATE INSTRUCTION STRAINER	EA	1
59	5	PAOZZ	5305-00-708-3823	11083	7B3028	SCREW DRIVE IDENTIFICATION PLATE	EA	2
59	6	XBOZZ		11083	8H5124	PLATE, IDENTIFICATIO	EA	1

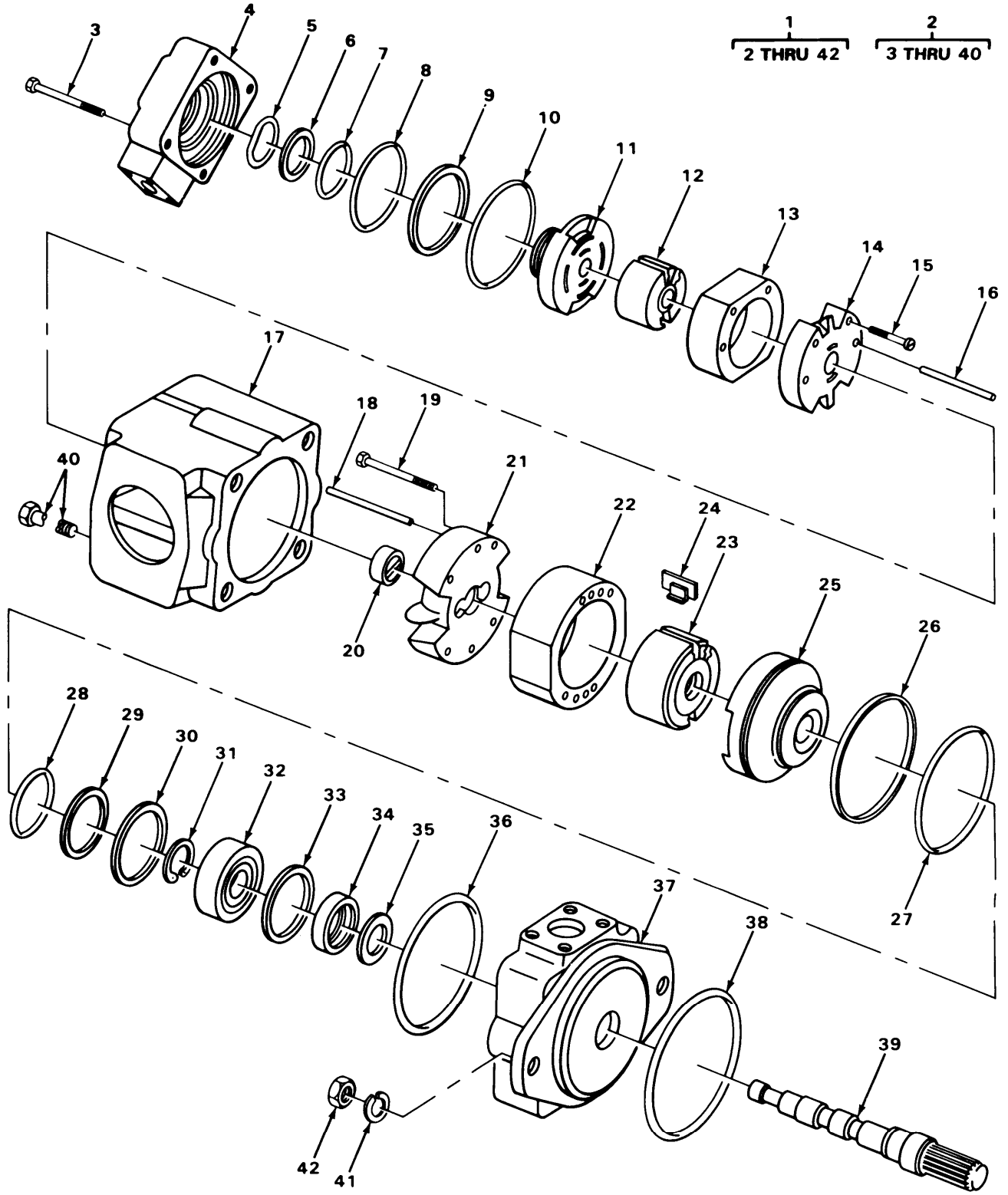

TA222130

FIGURE 60. ROTARY PUMP.

SECTION II (1) ILLUS- TRATION (A) FIG NO		(2) SMR CODE	(3) NATIONAL STOCK NUMBER	TM5-2410-214-20P (4) (5) FSCM PART NUMBER		(6) DESCRIPTION	(7) USABLE ON CODE	(8) QTY INC IN UNIT
						GROUP 24-HYDRAULIC AND FLUID SYSTEMS 2401-PUMP AND MOTOR		
60	1	XDOHH		11083	3R2445	PUMP,ROTARY	EA	1
60	2	PAOHH	4320-00-918-0552	11083	3R2446	.PUMP ASSEMBLY ROTARY,POWER DRIVEN	EA	1

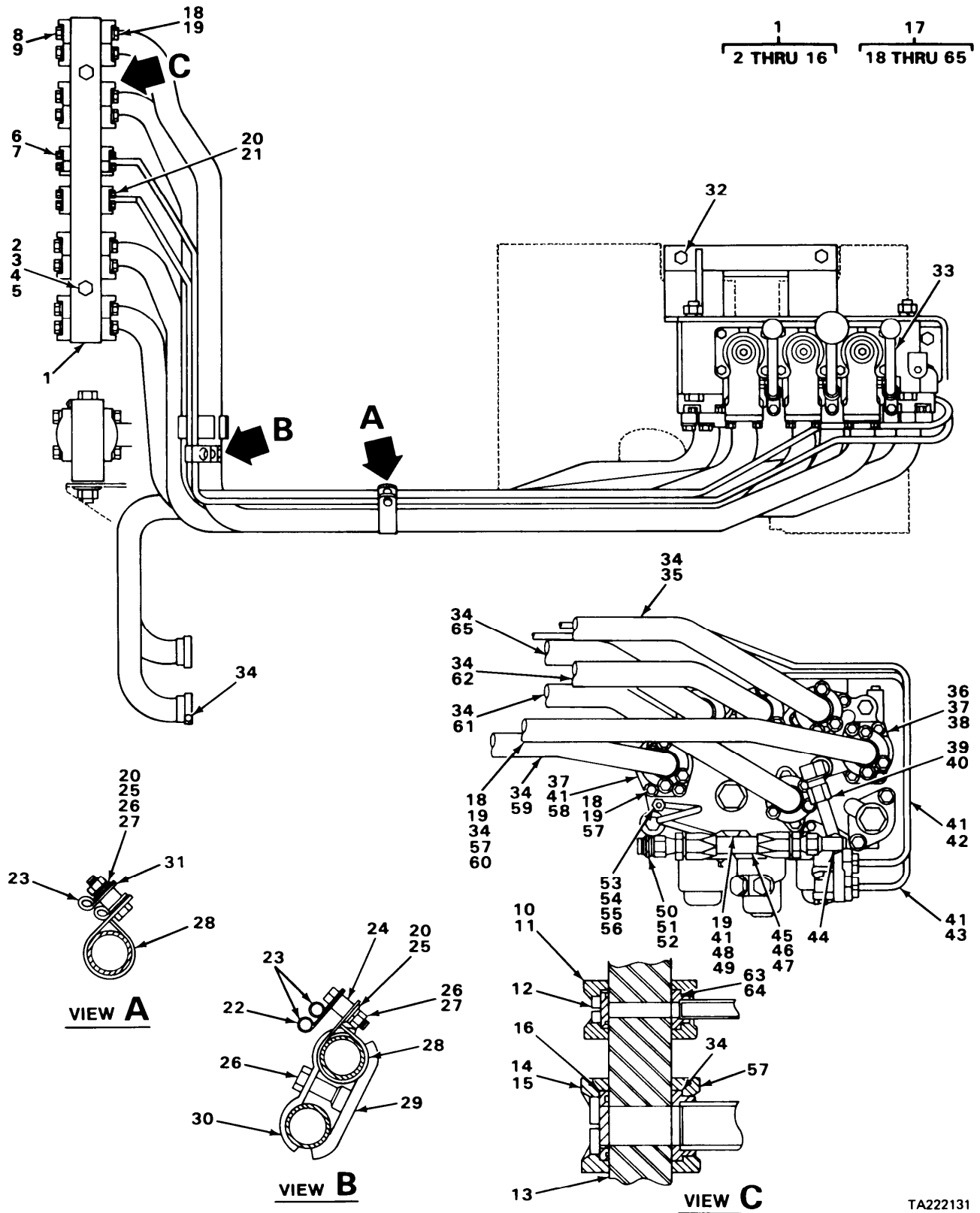

FIGURE 61. SCRAPER, HYDRAULIC MANIFOLD AND FITTINGS.

TA222131

SECTION II (1) ILLUS- TRATION (A) FIG NO	(B) ITEM NO	(2) SMR CODE	(3) NATIONAL STOCK NUMBER	TM5-2410-214-20P		(6) DESCRIPTION	(7) USABLE ON CODE	(8) QTY INC IN UNIT
				(4) FSCM	(5) PART NUMBER			
2402-MANIFOLD AND/OR CONTROL VALVES								
61	2	PAOZZ	5310-01-062-7145	11083	4B5275	WASHER, MANIFOLD	EA	6
61	3	PHOZZ	5310-00-763-8920	96906	MS51967-20	NUT, PLAIN, HEXAGON MANIFOLD	EA	2
61	4	PAOZZ	5310-00-045-5001	96906	MS35340-50	WASHER, LOCK	EA	2
61	5	PAOZZ	5306-00-281-5128	11083	1D4597	BOLT, MACHINE MANIFOLD	EA	2
61	6	PAOZZ	5310-00-407-9566	96906	MS35338-45	WASHER, LOCK	EA	8
61	7	PAOZZ	5306-00-226-4828	96906	MS90728-35	BOLT, MACHINE MANIFOLD	EA	8
61	8	PAOZZ	5310-00-655-9370	96906	MS35340-47	WASHER, LOCK	EA	16
61	9	PAOZZ	5306-00-916-1943	11083	3H5368	SCREW, CAP, HEXAGON H	EA	16
61	10	PAOZZ	2590-00-484-8503	11083	3R2794	COVER, SCRAPER MANIF MANIFOLD	EA	4
61	11	PAOZZ	4730-00-920-8229	11083	3H3667	FLANGE MANIFOLD	EA	8
61	12	PCOZZ	5330-00-948-4063	11083	4J522	PACKING, PREFORMED MANIFOLD	EA	4
61	13	XBOZZ		11083	3R2681	MANIFOLD	EA	1
61	14	XBOZZ		11083	3R2795	COVER MANIFOLD	EA	2
61	15	PAOZZ	4730-00-949-0882	11083	1H5278	CLAMP HALF, SPLIT FL MANIFOLD	EA	4
61	16	PAOZZ	5330-00-913-6145	11083	4J5140	PACKING, PREFORMED MANIFOLD	EA	2
61	17	XBOOO		11083	3R2563	VALVE AND LINES GRO	EA	1
61	18	PAOZZ	5306-00-916-1943	11083	3H5368	SCREW, CAP, HEXAGON H	EA	48
61	19	PAOZZ	5310-00-655-9370	96906	MS35340-47	WASHER, LOCK	EA	52
61	20	PAOZZ	5310-00-407-9566	96906	MS35338-45	WASHER, LOCK	EA	10
61	21	PAOZZ	5306-00-226-4828	96906	MS90728-35	BOLT, MACHINE	EA	8
61	22	PAOZZ	5340-01-067-8043	11083	7B1598	CLAMP LOOP	EA	1
61	23	PAOZZ	5325-00-822-7579	11083	8F2396	GROMMET	EA	4
61	24	PAOZZ	2910-00-484-2728	11083	3L8855	SPACER, SLEEVE	EA	1
61	25	PAOZZ	5306-00-272-1804	11083	1B2790	BOLT, MACHINE	EA	2
61	26	PAOZZ	5310-00-804-4806	23040	33797S36	NUT, PLAIN, HEXAGON	EA	2
61	27	PAOZZ	5310-00-362-8168	61208	M2048F	WASHER, FLAT	EA	2
61	28	PAOZZ	5340-00-269-0841	11083	2L2685	CLAMP, LOOP	EA	2
61	29	XBOZZ		11083	3R3853	CLAMP ASSEMBLY	EA	1
61	30	XBOZZ		11083	4J5656	CLAMP	EA	1

SECTION II (1) ILLUS- TRATION (A) FIG NO		(2) SMR CODE	(3) NATIONAL STOCK NUMBER	TM5-2410-214-20P (4) (5) FSCM PART NUMBER		(6) DESCRIPTION	USABLE ON CODE	(7) U\M	(8) QTY INC IN UNIT
						2402(CONT)			
61	31	XBOZZ		11083	4K5824	SPACER,SLEEVE		EA	1
61	32	PAOZZ	5305-00-071-2069	96906	MS90728-113	BOLT,MACHINE		EA	1
61	33	PAOZZ	5340-00-959-6972	11083	3R2826	CONTROL ROD		EA	3
61	34	PCOZZ	5330-00-948-4063	11083	4J522	PACKING,PREFORMED		EA	13
61	35	PBOZZ	4710-00-948-9366	11083	3R2789	TUBE ASSEMBLY,METAL		EA	1
61	36	PCOZZ	5330-00-914-5820	11083	4J527	PACKING,PREFORMED		EA	1
61	37	PAOZZ	5306-00-253-7627	11083	4K5175	BOLT,MACHINE TUBE ASSEMBLY MOUNTING		EA	8
61	38	PAOZZ	2520-00-950-2089	11083	3R2711	ADAPTER,SCRAPER VAL		EA	1
61	39	PBOZZ	4710-00-949-1453	11083	3R2552	TUBE ASSEMBLY, STEEL		EA	1
61	40	PAOZZ	2520-00-948-3813	11083	2R6746	ELBOW		EA	1
61	41	PCOZZ	5330-00-913-6145	11083	4J5140	PACKING,PREFORMED		EA	4
61	42	PAOZZ	4710-00-948-9740	11083	3R2812	TUBE ASSEMBLY		EA	1
61	43	PBOZZ	4710-00-948-9737	11083	3R2814	TUBE ASSEMBLY,STEEL		EA	1
61	44	XBOZZ		13174	855FS12	ELBOW		EA	1
61	45	PCOZZ	4720-00-948-9741	11083	3R3975	HOSE ASSEMBLY, NONME		EA	1
61	46	XBOZZ		11083	3R2706	COUPLING		EA	1
61	47	PCOZZ	4720-00-195-5828	11083	3R3974	HOSE,NONMETALLIC		EA	1
61	48	PAOZ	5306-00-226-4832	96906	MS90728-39	BOLT,MACHINE USED ON SERIAL NUMBERS 75E1301 AND UP		EA	4
61	48	PAOZZ	5306-00-930-5643	11083	1A9579	BOLT,MACHINE USED ON SERIAL NUMBERS 75E1 THRU 75E330,75E560 THRU 75E1300		EA	4
61	49	XDOZZ		11083	3R2825	FLANGE,PIPE		EA	1
61	50	PAOZZ	4730-00-936-5046	96906	MS39324-12-12	ADAPTER,STRAIGHT,TU		EA	1
61	51	PCOZZ	5330-00-944-8281	11083	3D2824	PACKING,PREFORMED		EA	1
61	52	XAOZZ		70434	12TN	NUT		EA	2
61	53	XAOZZ		11083	3R2802	NUT,TUBE COUPLING		EA	2
61	54	PAOZZ	4730-00-491-9576	96906	MS51525A6	ADAPTER,STRAIGHT,TU		EA	2
61	55	XDOZZ		11083	3R2550	TUBE ASSEMBLY,STEEL		EA	1
61	56	PCOZZ	5330-00-865-5253	11083	3J1907	PACKING,PREFORMED		EA	2
61	57	PAOZZ	4730-00-920-8229	11083	3H3667	FLANGE		EA	14

SECTION II (1) ILLUS- TRATION (A) FIG NO		(2) SMR CODE	(3) NATIONAL STOCK NUMBER	TM5-2410-214-20P (4) (5) FSCM PART NUMBER		(6) DESCRIPTION	USABLE ON CODE	(7) U\M	(8) QTY INC IN UNIT
2402(CONT)									
61	58	PAOZZ	2520-00-961-0655	1083	3R2718	ADAPTER,LINE,VALVE		EA	1
61	59	PBOZZ	4710-00-948-8484	11083	3R2757	TUBE ASSEMBLY		EA	1
61	60	PBOZZ	4710-00-949-0910	11083	3R2758	TUBE ASSEMBLY, METAL		EA	1
61	61	PBOZZ	4710-00-948-3818	11083	3R2774	TUBE ASSEMBLY,METAL		EA	1
61	62	PBOZZ	4710-00-948-3821	11083	3R2778	TUBE ASSEMBLY,METAL		EA	1
61	63	PAOZZ	4730-00-949-0882	11083	1H5278	CLAMP HALF,SPLIT FL		EA	4
61	64	PCOZZ	5330-00-913-6145	11803	4J5140	PACKING,PREFORMED		EA	1
61	65	PBOZZ	4710-00-948-4366	11083	3R2779	TUBE ASSEMBLY,METAL		EA	1
61		PAOZZ	4730-00-954-7159	11083	1-5P3501	ADAPTER,STRAIGHT PI		EA	1
61		XBOZZ		11083	7M8489	ADAPTER		EA	1
61		PAOZZ	5310-00-950-6944	11083	2H5746	ADAPTER,VALVE HYDRA LEVER		EA	1

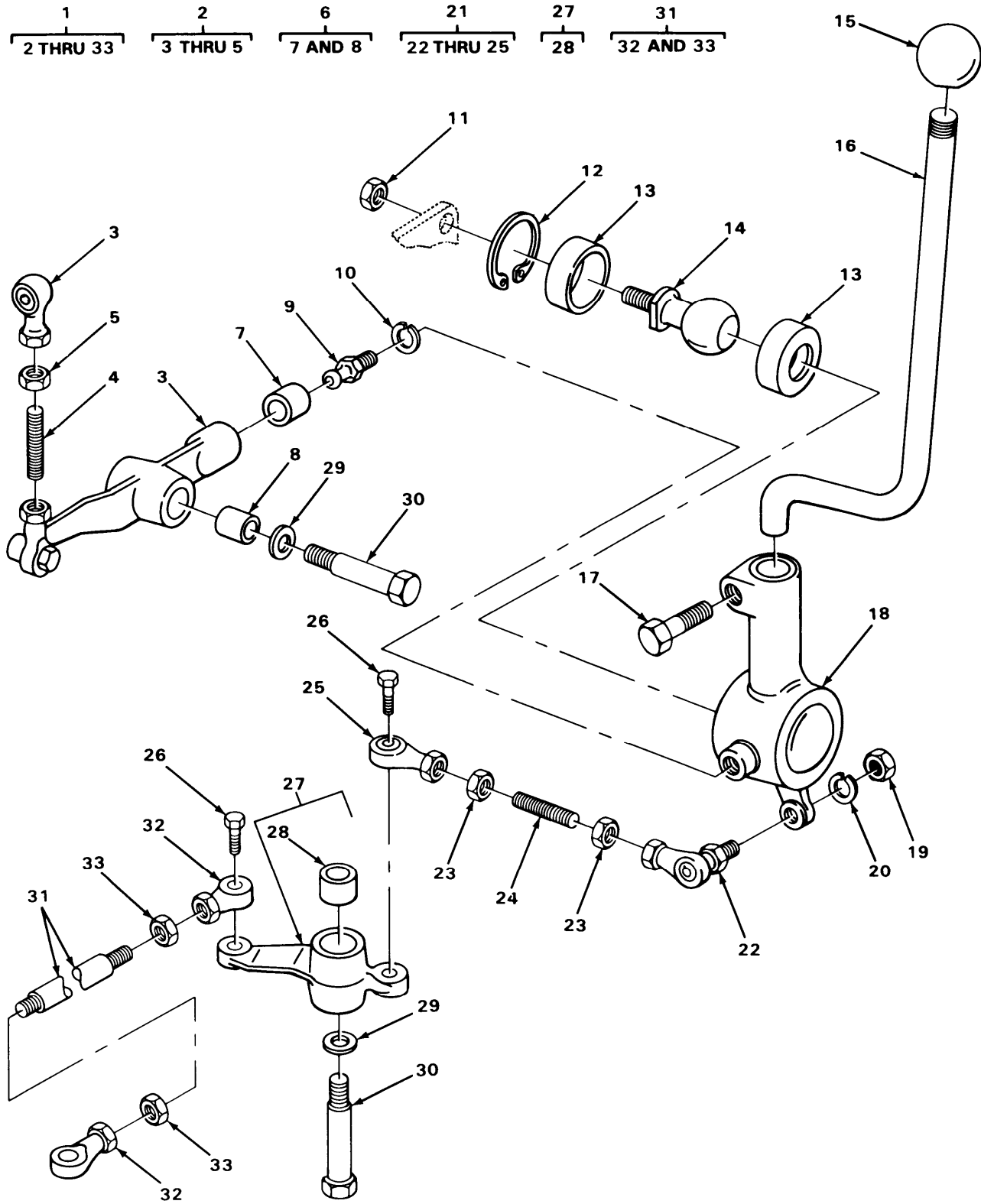

TA222136

FIGURE 62. HYDRAULIC CONTROLS.

SECTION II (1) ILLUS- TRATION (A) FIG NO		(2) SMR CODE	(3) NATIONAL STOCK NUMBER	TM5-2410-214-20P (4) (5) FSCM PART NUMBER		(6) DESCRIPTION	(7) USABLE ON CODE	(8) QTY INC IN UNIT
						2403-HYDRAULIC CONTROLS AND/OR MANUAL CONTROLS		
62	15	PAOZZ	5355-00-371-3370	11083	2A1736	KNOB CONTROL ROD	EA	1

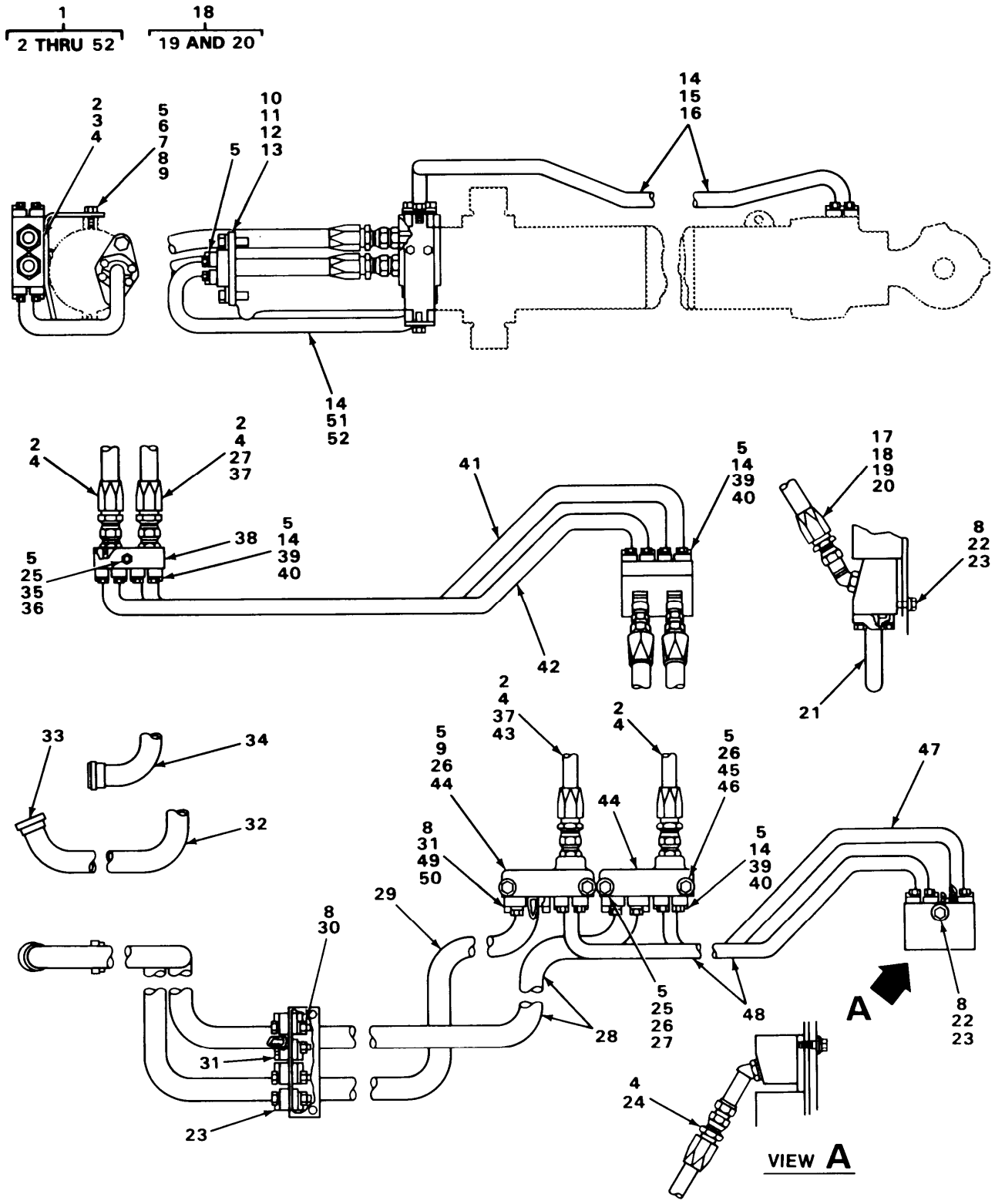

FIGURE 63. BLADE HYDRAULIC LINES AND FITTINGS.

TA222139

SECTION II (1) ILLUS- TRATION (A) FIG NO		(2) SMR CODE	(3) NATIONAL STOCK NUMBER	TM5-2410-214-20P (4) (5) FSCM PART NUMBER		(6) DESCRIPTION	USABLE ON CODE	(7) U\M	(8) QTY INC IN UNIT
						2406-STRAINERS, FILTERS, LINES AND FITTINGS			
63	1	PAOOO	3805-00-457-6157	11083	3R2561	LINES GROUP,DOZER		EA	1
63	2	PAOZZ	4730-00-936-5046	96906	MS39324-12-12	.ADAPTER,STRAIGHT,TU HOSE TO BLOCK		EA	9
63	4	PCOZZ	5330-00-944-8281	11083	3D2824	.PACKING,PREFORMED HYDRAULIC CONNECTOR TO BLOCK		EA	13
63	5	PAOZZ	5310-00-514-6849	11083	3B4506	.WASHER,LOCK ADAPTER TO FLANGE		EA	73
63	7	PAOZZ	5306-00-874-4001	11083	6H1717	.BOLT,MACHINE HYDRAULIC HOSE BRACKET TO CYLINDER BOSS		EA	4
63	8	XDOZZ		11083	3B4508	.WASHER,LOCK HYDRAULIC HOSE BLOCK TO CYLINDER BOSS		EA	22
63	9	PAOZZ	5306-00-263-7301	11083	L1351	.BOLT,MACHINE BLOCK TO CYLINDER MOUNTING BRACKET		EA	6
63	10	PAOZZ	2520-00-961-4554	11083	3R2938	.ADAPTER,LINE CONTRO HOSE TO CYLINDER FLANGE		EA	6
63	11	PCOZZ	5330-00-922-6275	11083	4J525	.PACKING,PREFORMED FLANGE TO CYLINDER		EA	2
63	12	PAOZZ	5310-00-045-5001	96906	MS35340-50	.WASHER,LOCK HOSE ADAPTER TO FLANGE		EA	4
63	13	PAOZZ	5305-00-724-5911	96906	MS90725-163	.SCREW,CAP,HEXAGON H FLANGE TO CYLINDER		EA	4
63	14	PCOZZ	5330-00-913-6144	11083	4J520	.PACKING,PREFORMED HOSE ADAPTER TO CYLINDER		EA	16
63	15	PBOZZ	4710-00-948-9355	11083	3R2925	.TUBE ASSEMBLY RIGHT HAND, HYDRUALIC		EA	1
63	16	PBOZZ	4710-00-948-9281	11083	3R2926	.TUBE ASSEMBLY,METAL LEFT HAND,HYDRAULIC		EA	1
63	17	XDOZZ		11083	3R0753	.ELBOW BLOCK		EA	2
63	18	PAOOO	4720-00-920-2033	11083	3R2557	.HOSE ASSEMBLY,RUBBE HYDRAULIC		EA	2
63	19	XAOZZ		11083	3R2706	..ADAPTER,STRAIGHT HOSE TO BLOCK FLANGE		EA	2
63	20	XAOZZ		11083	3R2738	..HOSE,RUBBER HYDRAULIC		EA	1
63	21	PAOZZ	2520-00-950-2090	11083	3R2695	.BLOCK LINE CONTROL		EA	2
63	22	PAOZZ	5310-00-930-7013	11083	4B4280	.WASHER,FLAT BLOCK MOUNTING		EA	2
63	23	PHOZZ	5306-00-809-7134	11083	2B947	.BOLT,MACHINE HYDRAULIC HOSE BLOCK		EA	10
63	24	PAOZZ	2520-00-948-7851	11083	3R3841	.ELBOW		EA	2
63	25	PBOZZ	2520-00-948-7938	11083	3R3602	.SPACER		EA	2
63	26	PAOZZ	5310-00-080-6004	96906	MS27183-14	.WASHER,FLAT HYDRAULIC HOSE BLOCK		EA	14
63	27	XAOZZ		11083	3R2708	.HOSE,RUBBER HYDRAULIC		EA	2
63	28	PBOZZ	2520-00-948-9280	11083	3R2745	.TUBE ASSEMBLY,STEEL HYDRAULIC		EA	1
63	29	PBOZZ	2520-00-948-9279	11083	3R2747	.TUBE ASSEMBLY HYDRAULIC		EA	1
63	30	PAOZZ	5310-00-768-0318	24617	9413509	.NUT,PLAIN,HEXAGON FLANGE		EA	8

SECTION II (1) ILLUS- TRATION (A) FIG NO		(2) SMR CODE	(3) NATIONAL STOCK NUMBER	TM5-2410-214-20P (4) (5) FSCM PART NUMBER		(6) DESCRIPTION	USABLE ON CODE	(7) U\M	(8) QTY INC IN UNIT
2406(CONT)									
63	31	PCOZZ	5330-00-914-5846	11083	4J524	.PACKING,PREFORMED HOSE ADADPTER TO BLOCK		EA	6
63	32	PBOZZ	2520-00-949-5021	11083	3R2743	.TUBE ASSEMBLY HYDRAULIC		EA	1
63	33	PCOZZ	5330-00-948-4063	11083	4J522	.PACKING,PREFORMED		EA	2
63	34	PBOZZ	4710-00-948-9388	11083	3R2741	.TUBE ASSEMBLY, METAL HYDRAULIC		EA	1
63	35	PFOZZ	5310-01-194-5398	11083	1D4717	.NUT,PLAIN,HEXAGON HYDRAULIC HOSE BLOCK		EA	1
63	36	PAOZZ	5306-00-423-9201	11083	3373A	.BOLT,MACHINE HYDRAULIC HOSE BLOCK		EA	1
63	37	XBOZZ		11083	3R2706	.ADAPTER,STRAIGHT HOSE TO BLOCK		EA	3
63	38	XDOZZ		11083	3R2737	.BLOCK,LINE CONTROL		EA	1
63	39	XDOZZ		11083	1H3305	.FLANGE,HOSE BLOCK TO ADAPTER		EA	32
63	40	PAOZZ	5306-00-637-4956	11083	S1588	.BOLT,MACHINE HYDRAULIC HOSE BLOCK		EA	46
63	41	PBOZZ	4710-00-948-8837	11083	3R2749	.TUBE ASSEMBLY, METAL HYDRAULIC		EA	1
63	42	PBOZZ	2520-00-948-8829	11083	3R2751	.TUBE ASSEMBLY,STEEL HYDRAULIC		EA	1
63	43	XAOZZ		11083	3R2708	.HOSE,RUBBER HYDRAULIC		EA	1
63	44	PAOZZ	2520-00-959-6873	11083	3R2680	.BLOCK,LINE,CONTROL		EA	2
63	45	PFOZZ	5365-00-948-3307	11083	9F8759	.SPACER,SLEEVE BLOCK		EA	1
63	46	PAOZZ	5305-00-269-3214	96906	MS90725-64	.BOLT,MACHINE HYDRAULIC HOSE BLOCK		EA	1
63	47	XDOZZ		11083	5R2733	.TUBE ASSEMBLY,METAL HYDRAULIC		EA	1
63	48	PBOZZ	2520-00-948-3364	11083	3R2734	.TUBE ASSEMBLY HYDRAULIC		EA	1
63	49	XDOZZ		11083	3H5330	.FLANGE,PIPE SWIVEL HYDRAULIC HOSE TO BLOCK		EA	12
63	50	PAOZZ	5305-00-071-2069	96906	MS90728-113	.BOLT,MACHINE HYDRAULIC HOSE BLOCK		EA	8
63	51	PBOZZ	4710-00-948-9540	11083	3R2930	.TUBE ASSEMBLY,METAL LEFT HAND HYDRAULIC		EA	1
63	52	PBOZZ	4710-00-948-9611	11083	3R2929	.TUBE ASSEMBLY,METAL RIGHT HAND,HYDRAULIC		EA	1

CHANGE 1

176/(177 BLANK)

1
2 THRU 35

33
34

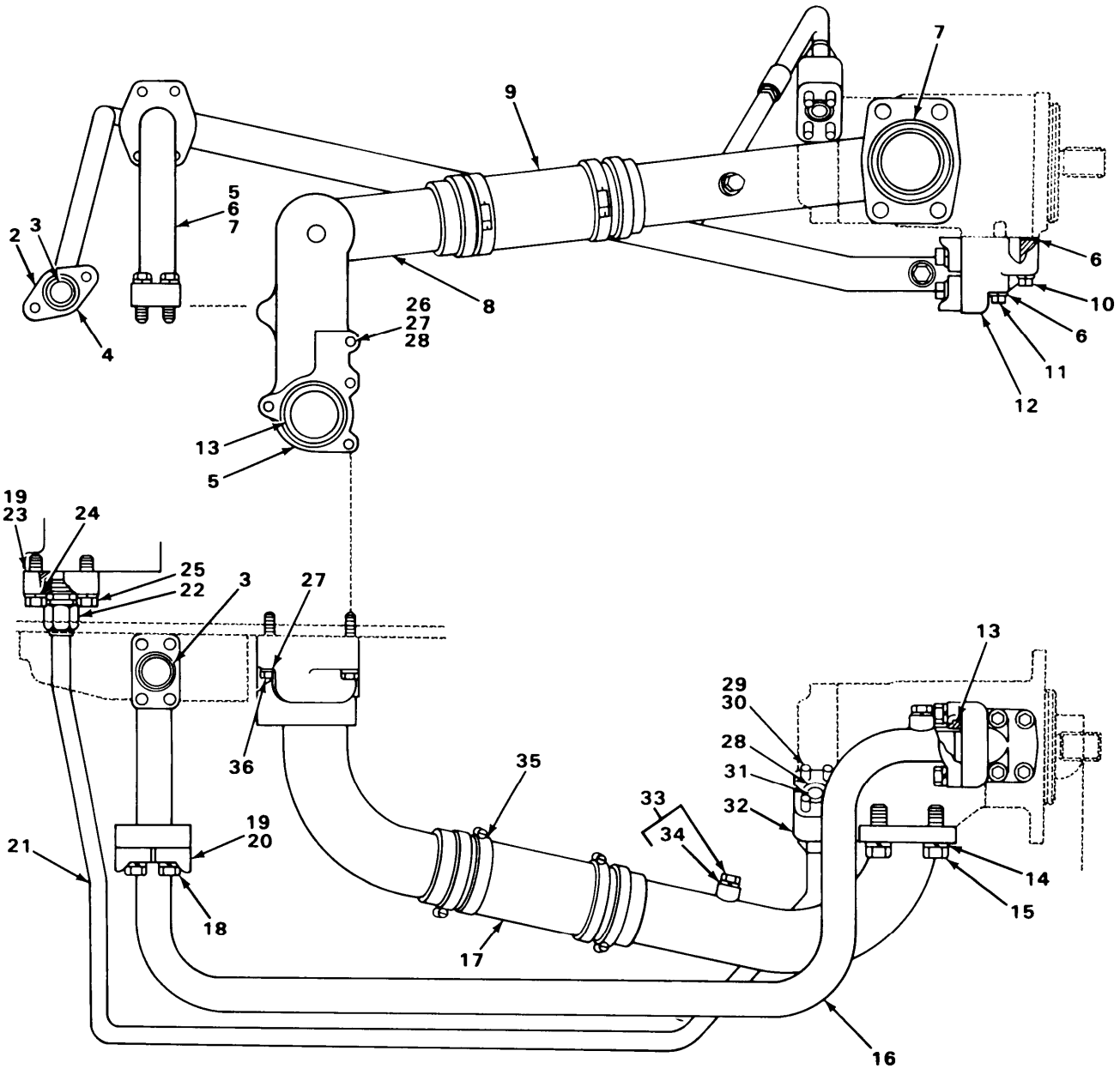

TA222140

FIGURE 64. PUMP, LINES AND FITTINGS.

SECTION II (1) ILLUS- TRATION (A) FIG NO		(2) SMR CODE	(3) NATIONAL STOCK NUMBER	TM5-2410-214-20P (4) (5) FSCM PART NUMBER		(6) DESCRIPTION	USABLE ON CODE	(7) U\M	(8) QTY INC IN UNIT
2406(CONT)									
64	1	PAOOO	4710-00-994-0900	11083	3R2572	LINE ASSEMBLY		EA	1
64	2	PCOZZ	5330-00-913-6143	11083	4J519	.PACKING,PREFORMED		EA	1
64	3	XDOZZ		11083	4J552	.PACKING,PREFORMED		EA	3
64	4	PAOZZ	4730-00-430-3620	11083	3R2577	.FLANGE,PIPE		EA	1
64	5	PBOZZ	4710-00-948-6621	11083	3R2593	.TUBE ASSEMBLY,STEEL		EA	2
64	6	PAOZZ	5310-00-655-9370	96906	MS35340-47	.WASHER,LOCK		EA	6
64	7	PAOZZ	5305-00-246-0344	11083	5K517	.SCREW,CAP,HEXAGON SOCKET ADJUSTING		EA	4
64	8	PBOZZ	2520-00-948-6600	11083	3R2588	.TUBE ASSEMBLY,STEEL		EA	1
64	9	PBOZZ	4710-00-948-6628	11083	3R2591	.TUBE ASSEMBLY,STEEL		EA	1
64	10	PAOZZ	5306-00-281-5164	11083	1D4703	.BOLT,MACHINE		EA	2
64	11	PAOZZ	5306-00-263-8950	11083	3B8428	.BOLT,MACHINE		EA	2
64	12	PAOZZ	4730-00-232-5424	11083	3R2590	.ELBOW,HYDRAULIC LIN		EA	1
64	13	PCOZZ	5330-00-593-1247	11083	5H8848	.PACKING,PREFORMED		EA	2
64	14	PAOZZ	5310-00-045-5001	96906	MS35340-50	.WASHER,LOCK		EA	4
64	15	PAOZZ	5305-00-724-5911	96906	MS90725-163	.SCREW		EA	4
64	16	PBOZZ	4710-00-948-6620	11083	3R2600	.TUBE ASSEMBLY,STEE		EA	1
64	17	PCOZZ	4720-00-923-0657	11083	3R3801	.HOSE,RUBBER		EA	1
64	18	PAOZZ	5305-00-071-2069	96906	MS90728-113	.BOLT,MACHINE		EA	10
64	19	XDOZZ		11083	3B4508	.WASHER,LOCK		EA	13
64	20	PAOZZ	4730-00-089-3406	81349	M52525/16-24	.FLANGE,PIPE,SWIVEL		EA	4
64	21	PBOZZ	4710-00-948-6617	11083	3R6806	.TUBE ASSEMBLY,METAL+G25		EA	1
64	22	XAOZZ		70434	12TN	.NUT		EA	2
64	23	PAOZZ	5306-00-263-8978	11083	S1587	.BOLT,MACHINE		EA	2
64	24	PCOZZ	5330-00-325-6310	52788	5660799	.PACKING,PREFORMED		EA	1
64	25	PAOZZ	4730-00-936-5046	96906	MS39324-12-12	.ADAPTER,STRAIGHT,TU		EA	2
64	26	PAOZZ	4710-00-948-6620	11083	3R2600	.TUBE ASSEMBLY,METAL USED ON SERIAL NUMBERS 75E1 THRU 75E330, 75E560 THRU 75E1300		EA	1
64	27	XDOZZ		11083	3R4506	.WASHER,LOCK		EA	4
64	28	PAOZZ	5306-00-423-9201	11083	3373A	.BOLT,MACHINE		EA	2

SECTION II (1) ILLUS- TRATION (A) FIG NO		(2) SMR CODE	(3) NATIONAL STOCK NUMBER	TM5-2410-214-20P (4) (5) FSCM PART NUMBER		(6) DESCRIPTION	USABLE ON CODE	(7) U\M	(8) QTY INC IN UNIT
2406 (CONT)									
64	29	PAOZZ	5310-00-514-6849	11083	3B4506	.WASHER, LOCK		EA	4
64	30	PAOZZ	5306-00-493-3982	11083	8M9111	.BOLT, SPECIAL		EA	4
64	31	PCOZZ	5330-00-930-4068	11083	4J5267	.PACKING, PREFORMED		EA	1
64	32	XBOZZ		11083	3R2573	.FLANGE, PIPE		EA	1
64	33	PAOOO	5365-00-948-6191	11083	5M7908	.PLUG, MACHINE THREAD		EA	3
64	34	PCOZZ	5330-00-865-5253	11083	3J1907	. .PACKING, PREFORMED		EA	1
64	35	XDOZZ		11083	9M7959	.CLAMP, HOSE		EA	4
64	36	PAOZZ	5306-00-285-1368	11083	L1143	.BOLT, MACHINE		EA	3
64		XDOZZ		11083	3R6805	.TUBE ASSEMBLY		EA	1
64		PCOZZ	5330-00-944-8281	11083	3D2824	.PACKING, PREFORMED		EA	2

CHANGE 1

180/(181 BLANK)

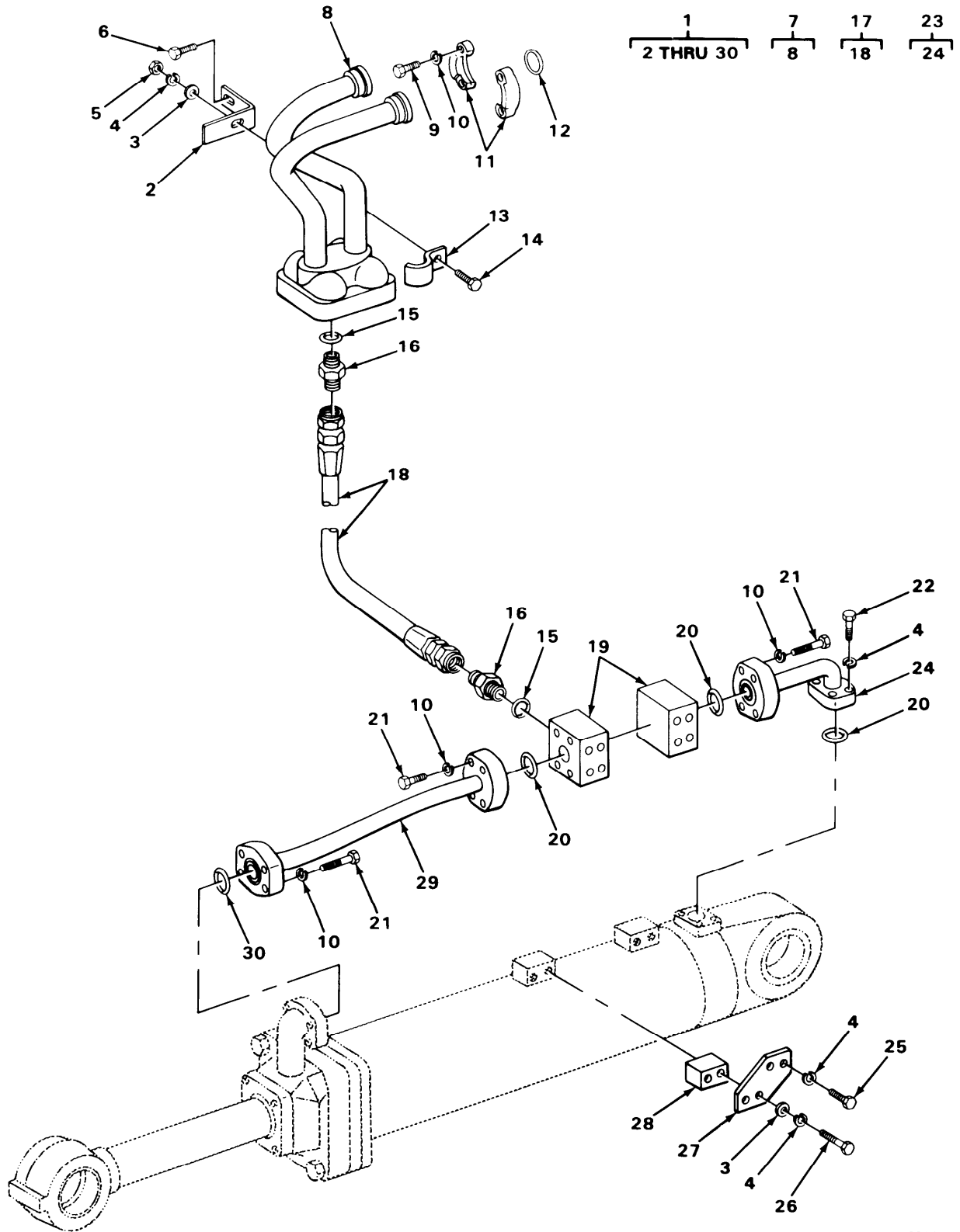

TA222141

FIGURE 65. RIPPER LINES AND FITTINGS.

SECTION II (1) ILLUS- TRATION (A) FIG NO		(2) SMR CODE	(3) NATIONAL STOCK NUMBER	TM5-2410-214-20P (4) (5) FSCM PART NUMBER		(6) DESCRIPTION	USABLE ON CODE	(7) U\M	(8) QTY INC IN UNIT
2406 (CONT)									
65	1	XBOOO		11083	3R6725	LINES GROUP, RIPPER		EA	1
65	2	PAOZZ	5340-00-419-3328	11083	3R6128	.BRACKET, ANGLE LINE CLAMP		EA	1
65	3	PAOZZ	5310-00-080-6004	96906	MS27183-14	.WASHER, FLAT CLAMP		EA	5
65	4	PAOZZ	5310-00-514-6849	11083	3B4506	.WASHER, LOCK		EA	17
65	5	PFOZZ	5310-01-194-5398	11083	1D4717	.NUT, PLAIN, HEXAGON CLAMP		EA	1
65	6	PAOZZ	5306-00-637-4956	11083	S1588	.BOLT, MACHINE BRACKET MOUNTING		EA	1
65	7	XDOOO		11083	3R6756	.TUBE ASSEMBLY, STEEL		EA	1
65	8	XAOZZ		11083	3R6736	..CONNECTION		EA	1
65	9	PAOZZ	5306-00-916-1943	11083	3H5368	.BOLT, MACHINE .FLANGE MOUNTING		EA	8
65	10	PAOZZ	5310-00-655-9370	96906	MS35340-47	.WASHER, LOCK .FLANGE AND TUBE MOUNTING		EA	28
65	11	PAOZZ	4730-00-920-8229	11083	3H3667	.FLANGE TUBE ASSEMBLIES		EA	4
65	12	PCOZZ	5330-00-948-4063	11083	4J522	.PACKING, PREFORMED .FLANGE		EA	2
65	13	XBOZ		11083	5D1035	.CLAMP		EA	1
65	14	PAOZZ	5306-00-423-8194	11083	1A2029	.BOLT, MACHINE CLAMP		EA	1
65	15	PCOZZ	5330-00-944-8281	11083	3D2824	.PACKING, PREFORMED ADAPTER		EA	8
65	16	XHOZZ		11083	3R2706	.ADAPTER, STRAIGHT		EA	2
65	17	XAOOO		11083	7S3542	.HOSE ASSEMBLY .FLANGE TYPE TUBE TO JUNCTION BLOCK		EA	4
65	17	PAOOO	4720-00-195-6015	98441	242R12JSN12JSN12	.HOSE ASSEMBLY, NONME TUBE ASSEMBLY TO JUNCTION BLOCK		EA	4
65	18	XDOZZ		11083	3R6665	.HOSE, RUBBER		EA	1
65	19	XAOZZ		11083	3R6733	.BLOCK HOSE TO TUBE ASSEMBLIES		EA	4
65	20	PCOZZ	5330-00-971-4824	11083	4J8998	.PACKING, PREFORMED TUBE ASSEMBLY TO CYLINDER		EA	4
65	21	PAOZZ	5306-00-426-2983	11083	T768	.BOLT, MACHINE TUBE JUNCTION BLOCK		EA	20
65	22	PFOZZ	5306-01-195-4681	11083	3B1915	.SCREW, CAP, HEXAGON H TUBE ASSEMBLY TO CYLINDER		EA	8
65	23	PBOOO	4710-00-223-6564	11083	3R6699	.TUBE ASSEMBLY, METAL JUNCTION BLOCK TO CYLINDER HEAD END		EA	2
65	24	XBOZZ		11083	2K5372	..FLANGE, PIPE		EA	1
65	25	PAOZZ	5306-00-263-7301	11083	L1351	.BOLT, MACHINE .PLATE MOUNTING			
65	26	PAOZZ	5305-00-269-3215	96906	MS90725-65	.SCREW CAP HEXAGON H .PLATE MOUNTING		EA	4
65	27	XBOZZ		11083	3B6727	.PLATE		EA	4

CHANGE 1

183

SECTION II (1) ILLUS- TRATION (A) FIG NO		(2) SMR CODE	(3) NATIONAL STOCK NUMBER	TM5-2410-214-20P (4) (5) FSCM PART NUMBER		(6) DESCRIPTION	(7) USABLE ON CODE	(8) QTY INC IN UNIT
2406(CONT)								
65	28	XBOZZ		11083	3R6727	.SPACER	EA	4
65	29	PBOZZ	4710-00-223-6563	11083	3R6698	.TUBE ASSEMBLY,METAL JUNCTION BLOCK TO CYLINDER ROD END	EA	2
65	30	PCOZZ	5330-00-930-4068	11083	4J5267	.PACKING,PREFORMED	EA	2

- 1
┌───┐
2 THRU 31
- 9
┌───┐
10 AND 11
- 14
┌───┐
15 THRU 18
- 23
┌──┐
24
- 26
┌──┐
27
- 29
┌──┐
30

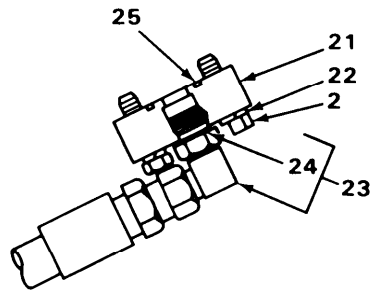
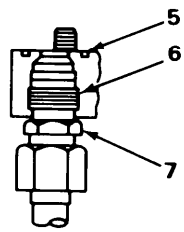
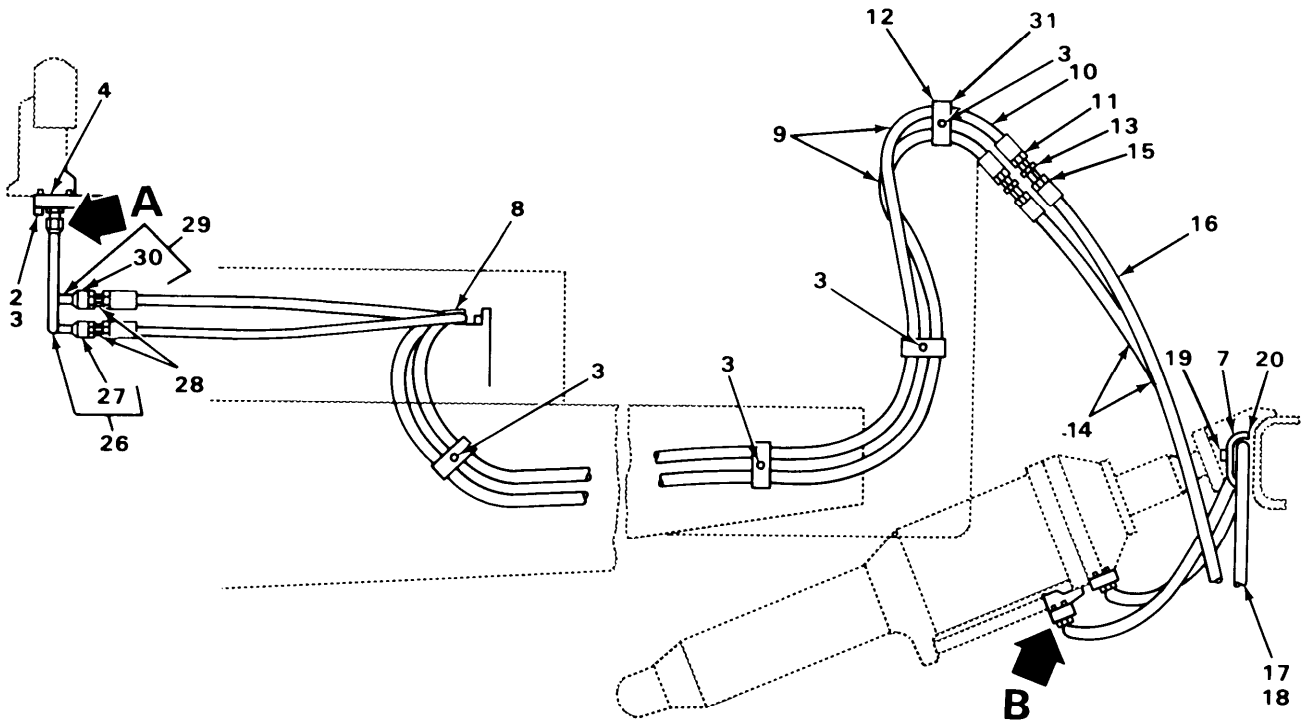

TA222142

FIGURE 66. TILT CYLINDER HYDRAULIC LINES AND FITTINGS.

SECTION II (1) ILLUS- TRATION (A) FIG NO		(2) SMR CODE	(3) NATIONAL STOCK NUMBER	TM5-2410-214-20P (4) (5) FSCM PART NUMBER		(6) DESCRIPTION	USABLE ON CODE	(7) U\M	(8) QTY INC IN UNIT
2406(CONT)									
66	1	PAOOO	3830-00-934-8199	11083	3R2562	LINE,ASSEMBLY HYDRA BLADE TILT		EA	1
66	2	PFOZZ		11083	MS90725-25	.SCREW,CAP,HEXAGON H FLANGE TO CYLINDER		EA	12
66	3	XDOZZ		11083	3B4508	.WASHER,LOCK ADAPTER TO MANIFOLD		EA	7
66	4	PAOZZ	2520-00-930-9420	11083	3R2701	.ADAPTER,BLADE TUBE TO MANIFOLD		EA	1
66	5	PCOZZ	5330-00-913-8119	11083	4J8997	.PACKING,PREFORMED ADAPTER		EA	2
66	6	PCOZZ	5330-00-944-8281	11083	3D2824	.PACKING,PREFORMED FITTING TO ADAPTER		EA	2
66	7	PAOZZ	4730-00-936-5046	96906	MS39324-12-12	.CONNECTOR TUBE TO ADAPTER		EA	4
66	8	XBOZZ		11083	4J4230	.HANGER,PIPE		EA	1
66	9	PAOZZ	4720-00-920-2035	11083	3R2554	.HOSE ASSEMBLY,RUBBE USED ON SERIAL NUMBERS 75E1 THRU 75E330, 75E560 THRU 75E1300		EA	2
66	9	PAOZZ	4720-00-195-6012	11083	3R6895	.HOSE ASSEMBLY NONME USED ON SERIAL NUMBERS 75E1301 AND UP		EA	2
66	10	PAOZZ	4720-00-444-1538	81349	MILH13531	..HOSE,RUBBER HYDRAULIC BRAKEK,USED ON SERIAL NUMBERS 75E1301 AND UP		EA	1
66	11	PAOZZ	4730-00-994-0934	11083	3R2555	..ADAPTER,STRAIGHT,TU HOSE TO ADAPTER		EA	2
66	12	PAOZZ	5306-00-263-8978	11083	S1587	.BOLT,MACHINE TUBE CLAMP		EA	4
66	13	PAOZZ	2520-00-903-7652	11083	3R2704	.ADAPTER,BLADE TO TU		EA	2
66	14	PAOZZ	4720-00-481-9395	11083	3R6896	.HOSE ASSEMBLY,RUBBE BRAKE HYDRAULIC,USED ON SERIAL NUMBERS 75E1301 AND UP		EA	2
66	14	PAOOO	4720-00-920-2037	11083	3R2553	.HOSE ASSEMBLY USED ON SERIAL NUMBERS 75E1 THRU 75E330, 75E560 THR 75E1300		EA	2
66	15	PAOZZ	4730-00-994-0934	11083	3R2555	..ADAPTER,STRAIGHT,TU USED ON SERIAL NUMBERS 75E1 THRU 75E330, 75E560 THRU 75E1300		EA	1
66	16	PAOZZ	4720-00-930-4515	01276	2766-8	..HOSE,RUBBER USED ON SERIAL NUMBERS 75E1 THRU 75E330, 75E560 THRU 75E1300		EA	1
66	17	PAOZZ	5340-01-066-1407	11083	7H1442	..CLAMP,HOSE USED ON SERIAL NUMBERS 75E1 THRU 75E330, 75E560 THRU 75E1300		EA	2
66	18	PAOZZ	2530-00-226-6334	11083	3R3800	..GUARD SPRING HYDRAU USED ON SERIAL NUMBERS 75E1 THRU 75E330, 75E560 THRU 75E1300		EA	1
66	19	PAOZZ	5306-00-809-7134	11083	2B947	.BOLT,MACHINE		EA	6
66	20	PBOZZ	3830-00-948-6455	11083	2J7751	.GUARD,BLADE TILT HOSE		EA	1
66	21	PAOZZ	4730-00-962-3373	11083	3R2603	.ADAPTER,STRAIGHT,FL HOSE TO CYLINDER		EA	2
66	22	PAOZZ	5310-00-514-6849	11083	3B4506	.WASHER,LOCK FLANGE BOLT		EA	8

SECTION II (1) ILLUS- TRATION (A) FIG NO		(2) SMR CODE	(3) NATIONAL STOCK NUMBER	TM5-2410-214-20P (4) (5) FSCM PART NUMBER		(6) DESCRIPTION	(7) USABLE ON CODE	(8) QTY INC IN UNIT
2406(CONT)								
66	23	PBOOO	4730-00-962-3657	11083	4D354	.ELBOW TUBE TO BOSS CYLINDER	EA	2
66	24	PCOZZ	5330-00-948-6482	11083	3K360	.PACKING,PREFORMED TUBE TO CYLINDER	EA	1
66	25	PCOZZ	5330-00-930-4068	11083	4J5267	.PACKING,PREFORMED FLANGE	EA	2
66	26	PBOOO	4710-00-962-3337	11083	3R2703	.TUBE ASSEMBLY,STEEL HOSE TO ADAPTER	EA	1
66	27	XAOZZ		70434	12TN	..NUT TUBE	EA	2
66	28	PAOZZ	2520-00-903-7573	11083	3R2705	.ADAPTER,BLADE HOSE TO TUBE	EA	2
66	29	PAOOO	4710-00-962-4411	11083	3R2702	.TUBE ASSEMBLY,METAL HOSE TO ADAPTER	EA	1
66	30	XAOZZ		70434	12TN	..NUT TUBE	EA	2
66	31	PAOZZ	4730-00-891-1070	11083	2J7731	.CLAMP,SPACER,HOSE	EA	6

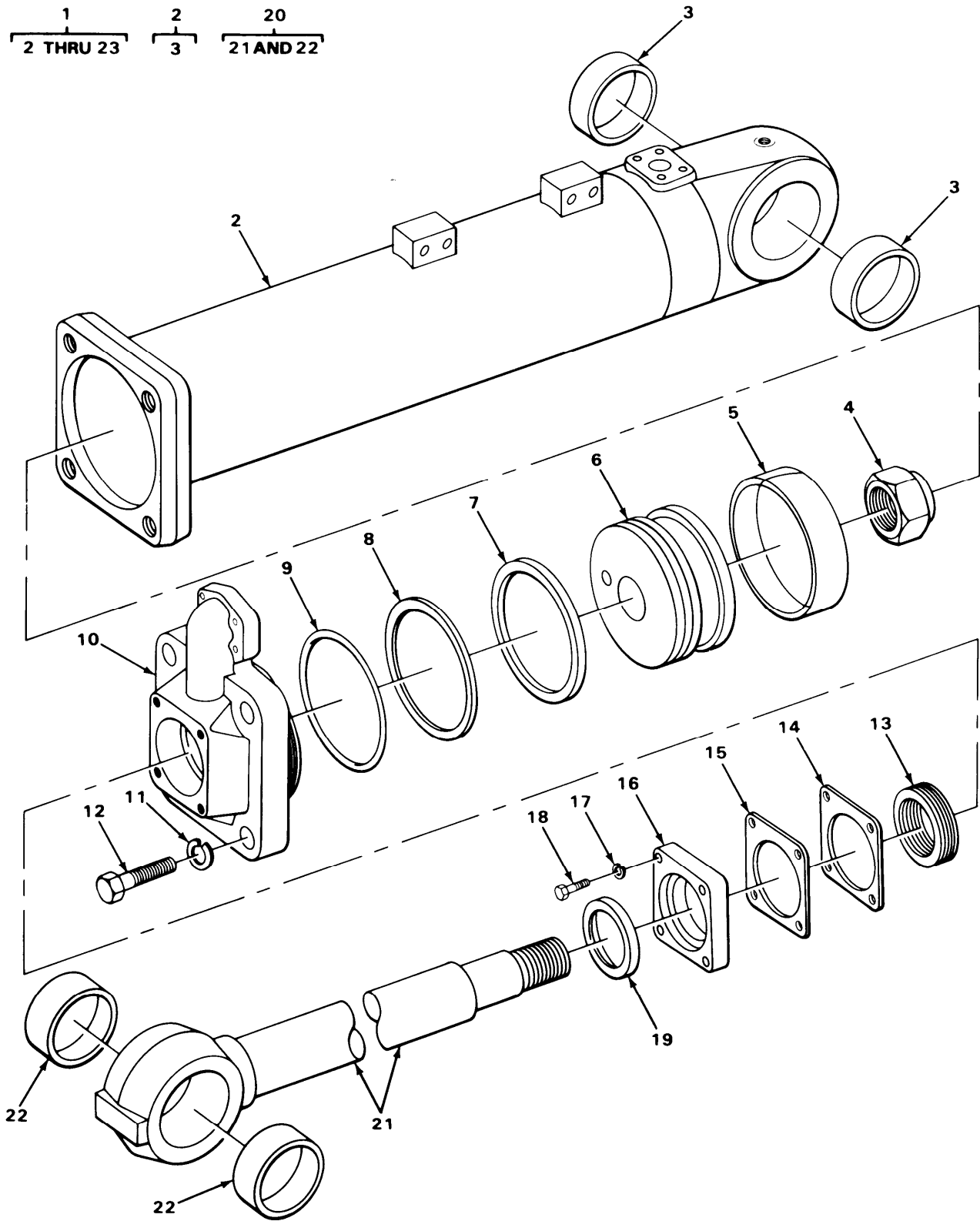

TA222143

FIGURE 67. RIPPER HYDRAULIC CYLINDER.

SECTION II (1) ILLUS- TRATION (A) FIG NO		(2) SMR CODE	(3) NATIONAL STOCK NUMBER	TM5-2410-214-20P (4) (5) FSCM PART NUMBER		(6) DESCRIPTION	(7) USABLE ON CODE	(8) QTY INC IN UNIT
67		XBOZZ		11083	2K160	2407-HYDRAULIC CYLINDERS COVER	EA	1

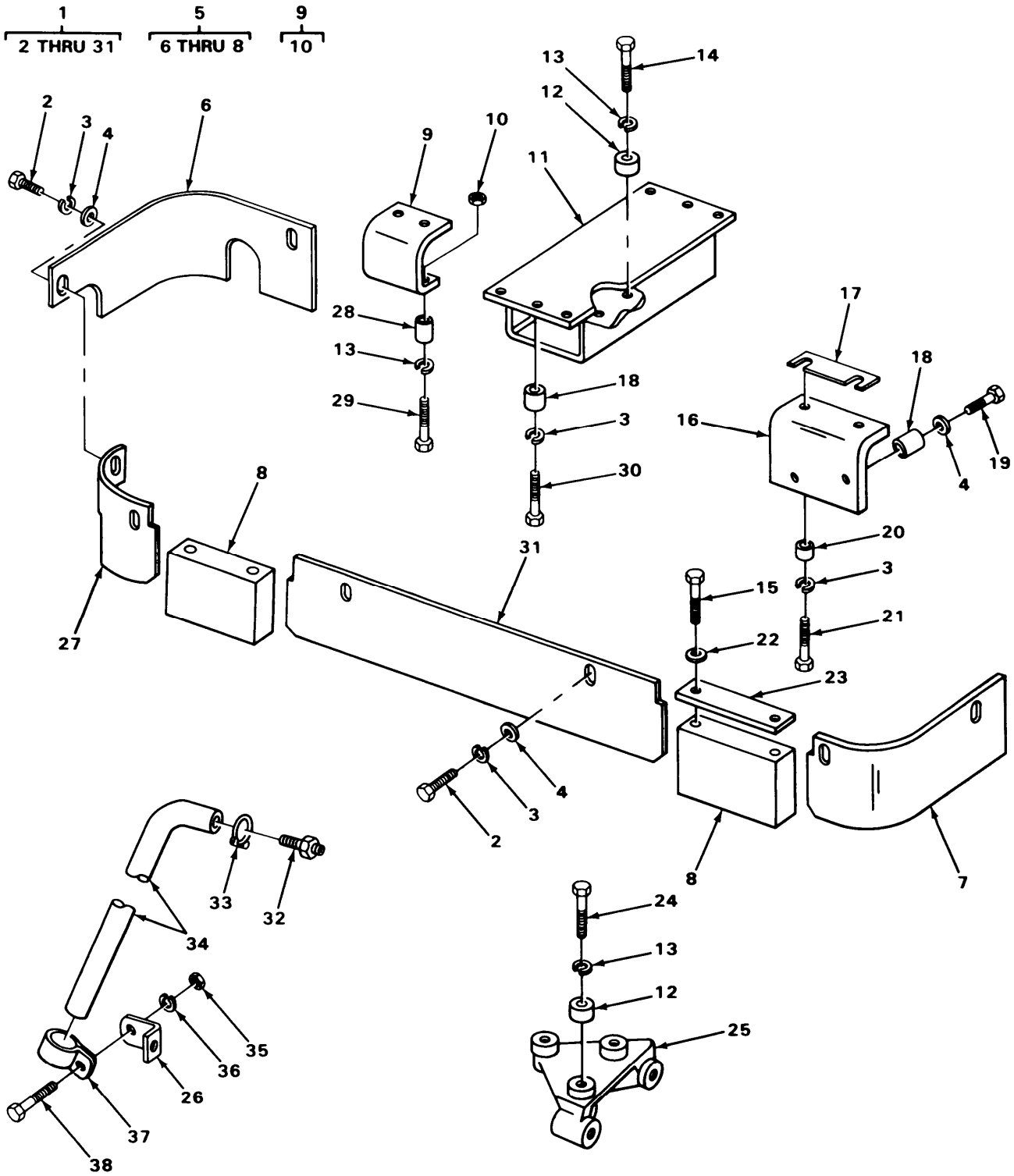

TA222146

FIGURE 68. HYDRAULIC TANK, MOUNTING BRACKET.

SECTION II (1) ILLUS- TRATION (A) FIG NO		(2) SMR CODE	(3) NATIONAL STOCK NUMBER	TM5-2410-214-20P (4) (5) FSCM PART NUMBER		(6) DESCRIPTION	(7) USABLE ON CODE	(8) QTY INC IN UNIT
2408-LIQUID TANKS OR RESERVOIRS								
68	32	XDOZZ		11083	1H9779	ADAPTER, STRAIGHT, PI PIPE TO TUBE, DRAIN HOSE	EA	1
68	33	PAOZZ	5340-01-066-1407	11083	7H1442	CLAMP, HOSE DRAIN HOSE	EA	1
68	34	XDOZZ		11083	3R2835	HOSE, RUBBER DRAIN	EA	1
68	35	PFOZZ	5310-01-194-5398	11083	1D4717	NUT, PLAIN, HEXAGON CLAMP SCREW	EA	1
68	36	PAOZZ	5310-00-514-6849	11083	3B4506	WASHER, LOCK CLAMP BOLT	EA	1
68	37	PAOZZ	5340-00-083-7727	11083	1S8808	CLAMP, LOOP DRAIN HOSE	EA	1
68	38	PAOZZ	5305-00-115-9526	96906	MS18154-58	SCREW, CAP, HEXAGON H CLAMP	EA	1

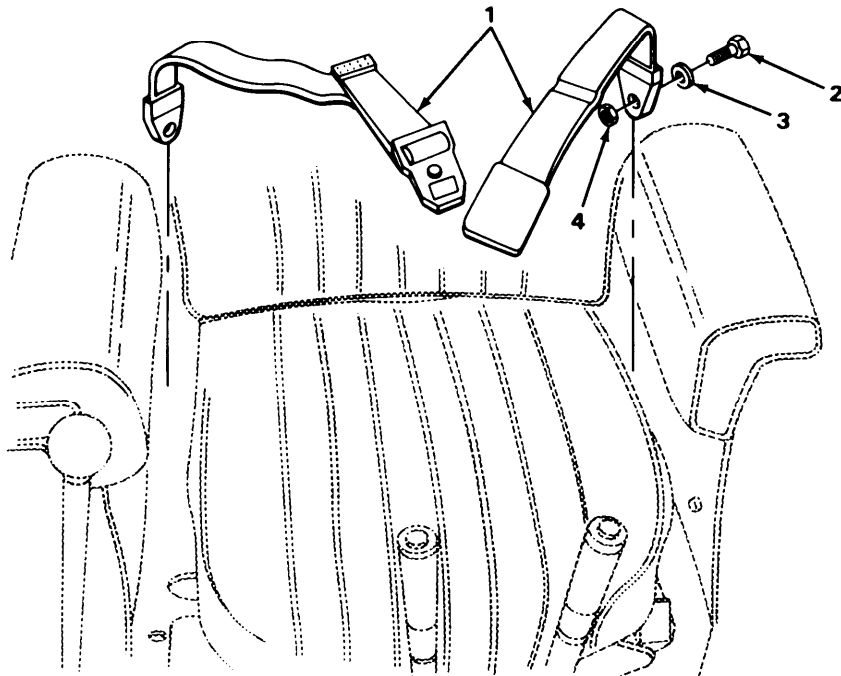

TA222149

FIGURE 69. SEAT BELT ASSEMBLY

SECTION II (1) ILLUS- TRATION (A) FIG NO		(2) SMR CODE	(3) NATIONAL STOCK NUMBER	TM5-2410-214-20P (4) (5) FSCM PART NUMBER		(6) DESCRIPTION	(7) USABLE ON CODE	(8) QTY INC IN UNIT
						GROUP 33-SPECIAL PURPOSE KITS 3307-SPECIAL PURPOSE KITS		
69	1	XDOZZ		57804	1905-24	BELT, ASSEMBLY	EA	1
69	2	PAOZZ	5305-00-710-4194	96906	MS90726-89	SCREW, CAP, HEXAGON H	U79, U80 EA	2
69	3	PAOZZ	5310-00-809-5997	96906	MS27183-17	WASHER, FLAT	U79, U80 EA	4
69	4	XDOZZ		57804	1905-31	NUT	EA	2

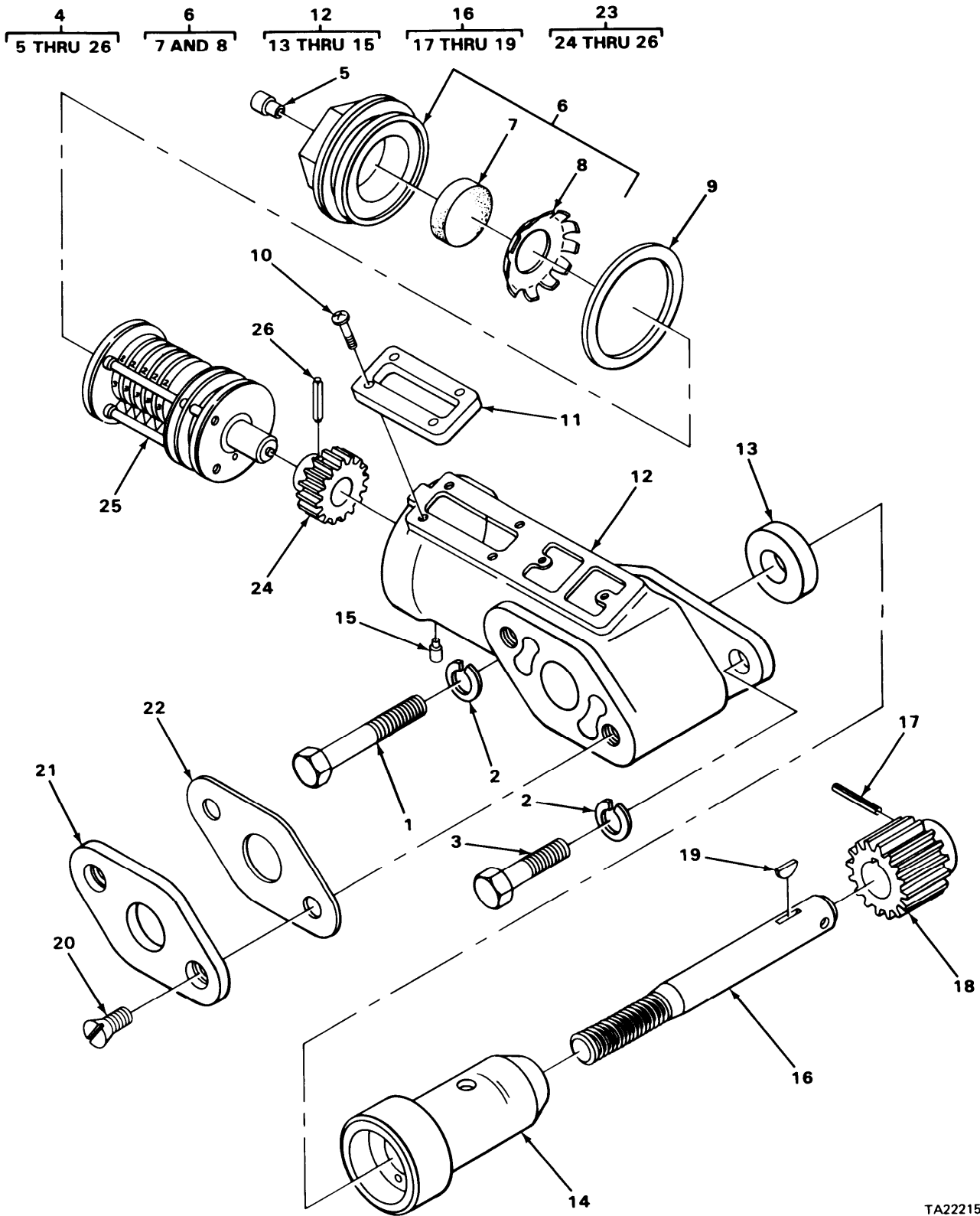

TA222150

FIGURE 70. HOURMETER, HOUSING ASSEMBLY AND RELATED PARTS.

SECTION II (1) ILLUS- TRATION (A) FIG NO	(2) SMR CODE	(3) NATIONAL STOCK NUMBER	TM5-2410-214-20P		(6) DESCRIPTION	(7) USABLE ON CODE	(8) QTY INC IN UNIT
			(4) FSCM	(5) PART NUMBER			
					GROUP 47-GAGES (NON ELECTRICAL), WEIGHING AND MEASURING DEVICES 4703-HOURMETER		
70	1	PAOZZ 5306-00-226-4835	96906	MS90728-42	BOLT,MACHINE METER MOUNTING	EA	1
70	2	PCOZZ 5310-00-407-9566	96906	MS35338-45	WASHER,LOCK METER MOUNTING BOLT	EA	2
70	3	PAOZZ 5306-00-226-4826	96906	MS90728-33	BOLT,MACHINE METER MOUNTING	EA	1
70	3	PAOZZ 5306-00-226-4828	96906	MS90728-35	BOLT,MACHINE METER MOUNTING	EA	1
70	4	PAOOO 6645-00-948-9763	11083	3S3577	METER TIME TOTALIZI	EA	1
70	5	XDOZZ	11083	4H7329	.VENT METER	EA	1
70	6	XBOOO	11083	9M7361	.RETAINER,ASSEMBLY COUNTER	EA	1
70	6	PAOOO 6680-00-400-7010	11083	4S7001	.RETAINER,ASSEMBLY COUNTER	EA	1
70	7	PAOZZ 5340-00-529-6941	11083	4H6634	..DISK SOLID PLAIN	EA	1
70	8	PAOZZ 5310-00-232-8931	11083	5B6904	..WASHER,SPRING TENSI FELT RETAINING	EA	1
70	9	PAOZZ 5330-00-945-1929	11083	9M7660	.GASKET PART OF KIT P/N 3R3181,3R5545	EA	1
70	10	PAOZZ 5305-00-470-9842	11083	3S9557	.SCREW,TAPPING,THREA METER WINDOW	EA	4
70	11	PAOZZ 6645-00-920-8275	11083	1S3365	.WINDOW	EA	1
70	12	XBOOO	11083	3S3573	.HOUSING ASSEMBLY TIME TOTALIZING METER	EA	1
70	13	XDOZZ	11083	4H1732	..SEAL,PLAIN,ENCASED METER DRIVE SHAFT	EA	1
70	14	PAOZZ 5315-00-479-2834	11083	2A5740	..PIN STRAIGHT,HEADLESS	EA	1
70	15	PAOZZ 6620-00-363-9769	11083	6B8039	..BEARING,SERVICE MET METER DRIVE SHAFT	EA	1
70	16	PAOOO 2815-00-948-9837	11083	8H7336	.SHAFT ASSEMBLY,SERV METER DRIVE	EA	1
70	17	PAOZZ 5315-00-828-5487	96906	MS35671-19	..PIN,GROOVED,HEADLE GEAR TO SHAFT	EA	1
70	18	PAOZZ 3020-00-650-3140	11083	7H4282	..GEAR,DRIVE METER DRIVE	EA	1
70	19	PAOZZ 5315-00-616-5513	96906	MS35756-7	..KEY,WOODRUFF GEAR TO SHAFT	EA	1
70	20	PAOZZ 5305-00-068-0518	96906	MS35190-301	.SCREW,MACHINE HOUSING COVER	EA	2
70	21	PAOZZ 3110-00-776-5334	11083	8B4128	.COVER,HOUSING	EA	1
70	22	PAOZZ 5330-00-248-2178	79150	25074	.GASKET PART KIT P/N 3R3181,3R5545	EA	1
70	23	PAOOO 6680-00-673-0337	11083	8H6020	.COUNTER,HOURMETER METER	EA	1
70	24	XBOZZ	11083	6B6705	..GEAR,HELICAL COUNTER	EA	1
70	25	PAOZZ 6680-00-367-5147	11083	8H5961	..COUNTER,ROTATING,FI METER	EA	1
70	26	PAOZZ 5315-00-014-2953	81240	JE9329	..PIN GEAR TO COUNTER	EA	1

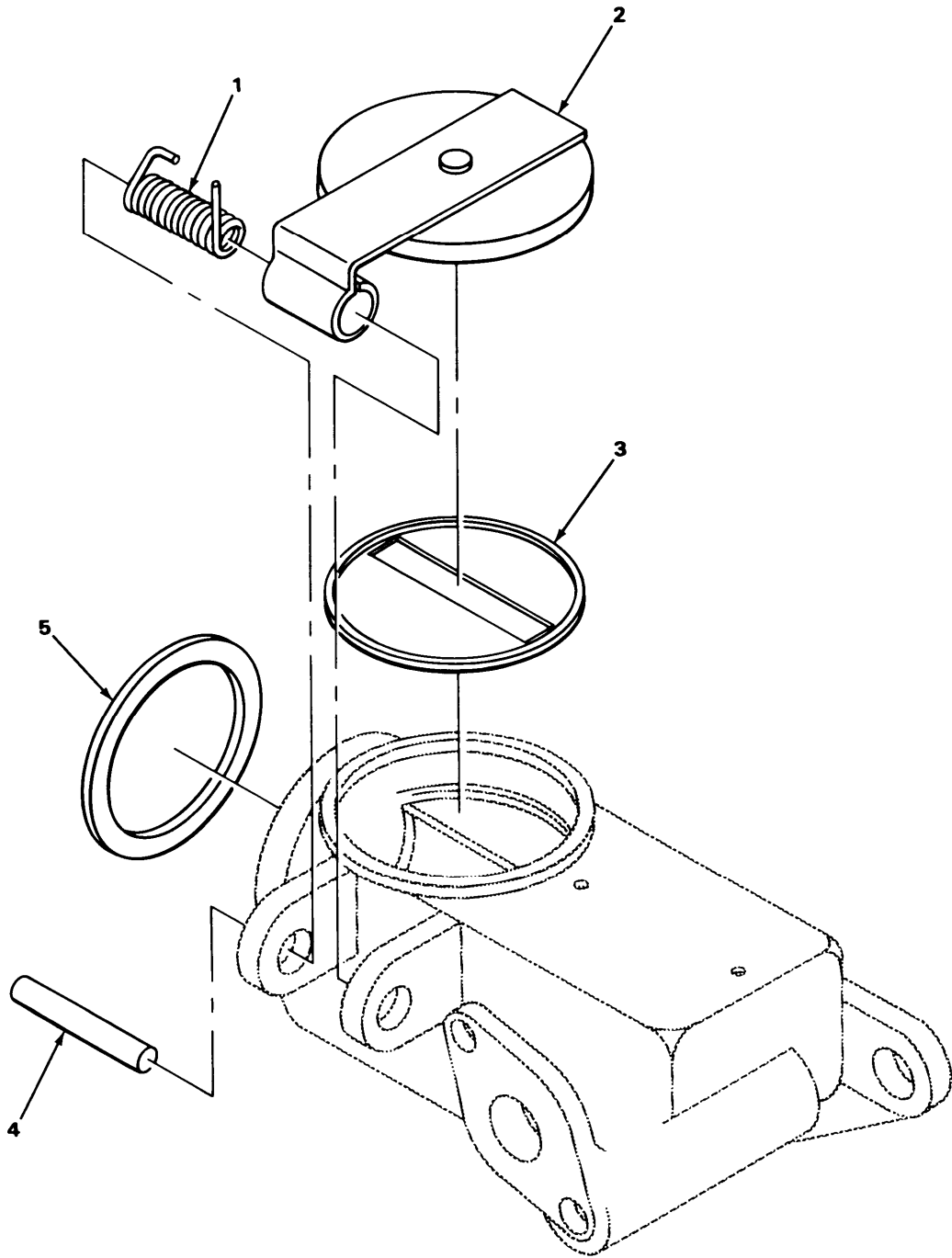

TA222151

FIGURE 71. HOURMETER, COVER ASSEMBLY AND RELATED PARTS.

SECTION II (1) ILLUS- TRATION (A) FIG NO		(2) SMR CODE	(3) NATIONAL STOCK NUMBER	TM5-2410-214-20P (4) (5) FSCM PART NUMBER		(6) DESCRIPTION	(7) USABLE ON CODE	(8) QTY INC IN UNIT
4703(CONT)								
71	1	PAOZZ	5360-00-365-5346	11083	2A5277	.SPRING WINDOW COVER	EA	1
71	2	XBOZZ		11083	8H5125	.COVER ASSEMBLY METER WINDOW	EA	1
71	3	XBOZZ		11083	8H4740	.WINDOW METER OBSERVATION	EA	1
71	4	PAOZZ	5315-00-291-7277	88044	AN150245	.PIN WINDOW COVER	EA	1
71	5	PCOZZ	5330-00-527-7748	11083	4F7952	.PACKING,PREFORMED	EA	1

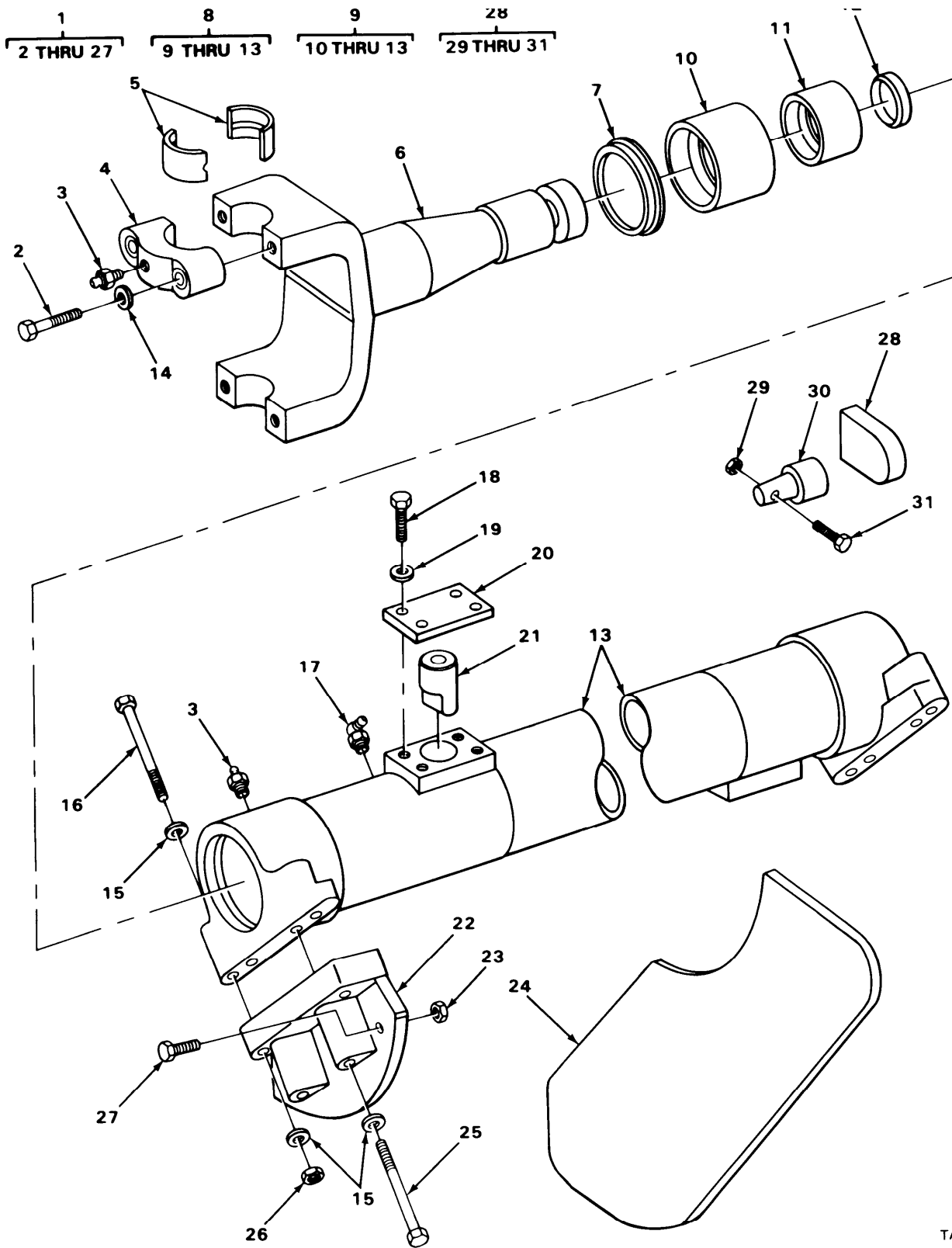
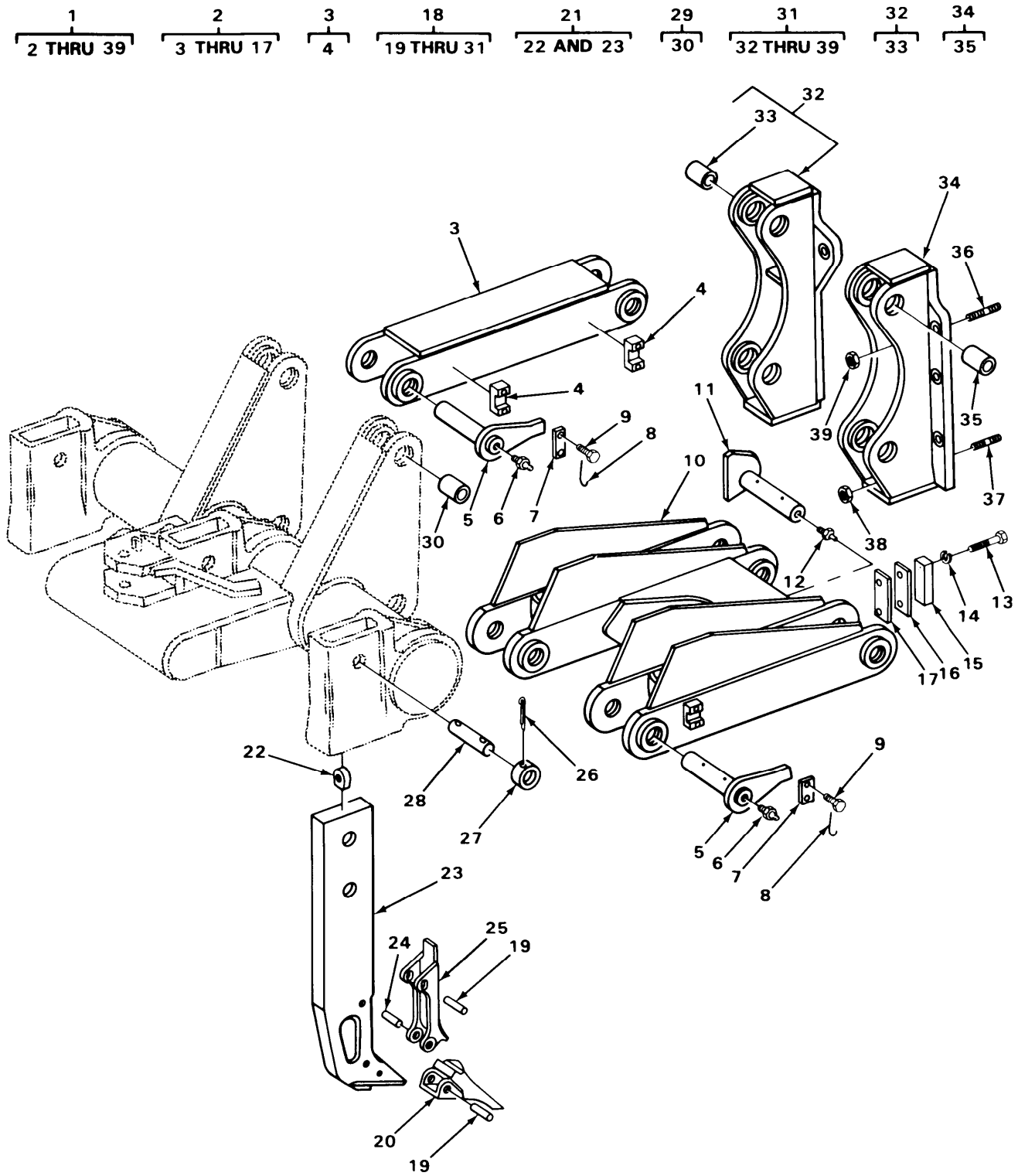

FIGURE 72. HYDRAULIC CYLINDER BRACKET.

TA222153

SECTION II (1) ILLUS- TRATION (A) FIG NO		(2) SMR CODE	(3) NATIONAL STOCK NUMBER	TM5-2410-214-20P (4) FSCM	(5) PART NUMBER	(6) DESCRIPTION	(7) USABLE ON CODE	(8) QTY INC IN UNIT
						GROUP 74-CRANES, SHOVELS, AND EARTH MOVINGG EQUIPMENT COMPONENTS 7436-LIFT ARMS AND PIVOT ASSEMBLIES		
72	3	PAOZZ	4730-00-050-4208	96906	MS15003-1	FITTING,LUBRICATION PILLOW BLOCK	EA	3
72	17	PAOZZ	4730-00-172-0028	96906	MS15003-4	FITTING,LUBRICATION TUBE	EA	1



TA222155

FIGURE 73. RIPPER.

SECTION II		TM5-2410-214-20P					
(1)	(2)	(3)	(4)	(5)	(6)	(7)	(8)
ILLUS- TRATION (A) FIG NO	(B) ITEM NO	SMR CODE	NATIONAL STOCK NUMBER	FSCM PART NUMBER	DESCRIPTION	USABLE ON CODE	U\M INC IN UNIT
					7465-ROOTERS, RIPPERS, PLOWS, HARROWS AND ROTARY TILLERS		
73	1	XDOFF	11083	3R6764	RIPPER,TRACTOR MOUN	CAU,780	EA 1
73	2	XBOFF	11083	3R6720	.RIPPER ARRANGEMENT	CAU,U80	EA 1

SECTION II (1) ILLUS- TRATION (A) FIG NO		(2) SMR CODE	(3) NATIONAL STOCK NUMBER	TM5-2410-214-20P (4) (5) FSCM PART NUMBER		(6) DESCRIPTION	USABLE ON CODE	(7) U\M	(8) QTY INC IN UNIT
GROUP 95-GENERAL USE STANDARDIZED PARTS 9501-BULK MATERIEL									
BULK	1	PAOZZ	4010-00-997-8432	81348	RRW410	ROPE,WIRE		FT	600
BULK	2	PAOZZ	5305-00-269-3215	96906	MS90725-65	SCREW,CAP,HEXAGON USED ON SERIAL NUMBERS 75E1301 AND UP		EA	4
BULK	3	PAOZZ	5306-00-253-7628	11083	6F8425	BOLT,MACHINE		EA	2
BULK	4	PAOZZ	5306-00-260-4508	11083	S1594	BOLT,MACHINE USED ON SERIAL NUMBERS 75E1301 AND UP		EA	3
BULK	5	PAOZZ	5306-00-263-8978	11083	S1587	BOLT,MACHINE USED ON SERIAL NUMBERS 75E1301 AND UP		EA	1
BULK	6	PAOZZ	5306-00-423-8117	11083	S1595	BOLT,MACHINE USED ON SERIAL NUMBERS 75E1301 AND UP		EA	12
BULK	7	PAOZZ	5306-00-423-8194	11083	1A2029	BOLT,MACHINE USED ON SERIAL NUMBERS 75E1301 AND UP		EA	4
BULK	8	PAOZZ	5306-00-424-0086	11083	7B3235	BOLT,MACHINE USED ON SERIAL NUMBERS 75E1301 AND UP		EA	2
BULK	9	PAOZZ	5306-00-637-4956	11083	S1588	BOLT,MACHINE USED ON SERIAL NUMBERS 75E1301 AND UP		EA	5
BULK	10	PAOZZ	5310-00-005-0781	11083	9F2978	NUT,PLAIN,WELDING		EA	2
BULK	11	PAOZZ	5310-00-080-6004	96906	MS27183-14	WASHER,FLAT USED ON SERIAL NUMBERS 75E1301 AND UP		EA	1
BULK	12	PAOZZ	5310-00-224-0529	11083	2S9434	NUT,PLAIN,RECTANGUL		EA	2
BULK	13	PAOZZ	5310-00-445-4632	11083	1F748	NUT,PLAIN,HEXAGON USED ON SERIAL NUMBERS 75E1301 AND UP		EA	4
BULK	14	PAOZZ	5310-00-768-0318	24617	9413509	NUT,PLAIN,HEXAGON USED ON SERIAL NUMBERS 75E1301 AND UP		EA	2
BULK	15	PAOZZ	5315-00-924-5894	11083	4H5128	PIN,STRAIGHT HEADLE USED ON SERIAL NUMBERS 75E1301 AND UP		EA	2
BULK	16	PAOZZ	5310-00-930-7013	11083	4B4280	WASHER,FLAT USED ON SERIAL NUMBERS 75E1301 AND UP		EA	18
BULK	17	PAOZZ	5310-00-950-0039	96906	MS21044N6	NUT,SELF-LOCKING USED ON SERIAL NUMBERS 75E1301 AND UP		EA	2
BULK	18	PAOZZ	5310-01-194-5398	11083	1D4717	NUT,PLAIN,HEXAGON USED ON SERIAL NUMBERS 75E1301 AND UP		EA	1
BULK	19	XDOZZ		11083	S1500	SCREW,CAP,HEXAGON H USED ON SERIAL NUMBERS 75E1301 AND UP		EA	4
BULK	20	XBOZZ		11083	3R6743	LUG USED ON SERIAL NUMBERS 75E1301 AND UP		EA	1
BULK	21	XDOZZ		11083	3R6776	LOCK PLATE		EA	2
BULK	22	XDOZZ		11083	641717	BOLT,MACHINE USED ON SERIAL NUMBERS 75E1301 AND UP		EA	1

CHANGE 1

205/(206 BLANK)

NATIONAL STOCK NUMBER AND PART NUMBER INDEX

NATIONAL STOCK NUMBER	FIGURE NO	ITEM NO	NATIONAL STOCK NUMBER	FIGURE NO	ITEM NO
5310-00-005-0781	43	32	5305-00-071-2069	21	14
5310-00-005-0781	46	3	5305-00-071-2069	31	39
5310-00-005-0781	46	20	5305-00-071-2069	43	25
5310-00-005-0781	50	13	5305-00-071-2069	50	17
5310-00-005-0781	52	23	5305-00-071-2069	53	11
5310-00-005-0781	53	18	5305-00-071-2069	55	3
5310-00-005-0781	53	32	5305-00-071-2069	61	32
5310-00-005-0781	54	19	5305-00-071-2069	63	50
5310-00-005-0781	BULK	10	5305-00-071-2069	64	18
5305-00-005-0896	28	18	5330-00-074-3513	13	20
4730-00-006-9540	22	22	5330-00-074-3513	26	7
5307-00-008-6051	6	12	5330-00-074-3586	3	34
5310-00-010-3092	27	42	5330-00-074-3587	3	5
5310-00-010-3092	30	5	5310-00-074-3610	49	13
4730-00-010-3867	22	27	5330-00-074-3773	7	11
4730-00-011-6452	9	20	5310-00-076-1505	48	5
4730-00-011-6452	9	34	5310-00-076-1505	48	9
4730-00-011-6452	13	26	5310-00-080-6004	2	13
4730-00-011-6452	26	5	5310-00-080-6004	3	29
2815-00-012-0564	46	1	5310-00-080-6004	10	31
5315-00-013-7228	52	14	5310-00-080-6004	11	24
5315-00-014-2953	70	26	5310-00-080-6004	17	39
2940-00-014-6989	10	12	5310-00-080-6004	21	3
5310-00-017-8627	23	2	5310-00-080-6004	31	31
5310-00-017-8627	28	15	5310-00-080-6004	49	12
5310-00-017-8627	29	14	5310-00-080-6004	51	3
6240-00-019-3093	27	28	5310-00-080-6004	52	6
5305-00-022-9697	57	16	5310-00-080-6004	56	5
5925-00-026-4767	27	34	5310-00-080-6004	63	26
5310-00-042-6376	30	14	5310-00-080-6004	65	3
5310-00-042-6376	32	4	5310-00-080-6004	BULK	11
4730-00-042-8988	13	3	5340-00-083-7727	68	37
5330-00-043-5477	43	24	5930-00-084-7570	25	1
2540-00-044-0644	54	26	4730-00-089-2515	7	12
5310-00-045-5001	46	7	4730-00-089-2515	13	5
5310-00-045-5001	48	14	4730-00-089-3406	64	20
5310-00-045-5001	50	9	4730-00-090-0832	27	19
5310-00-045-5001	53	16	5330-00-090-8363	1	22
5310-00-045-5001	61	4	5330-00-098-3603	15	16
5310-00-045-5001	63	12	5330-00-098-3603	15	33
5310-00-045-5001	64	14	2540-00-101-4721	54	2
4030-00-050-0823	57	23	2540-00-101-4723	54	14
5310-00-050-3477	30	25	2540-00-101-4730	55	1
5310-00-050-3477	54	18	2530-00-102-3046	42	11
4730-00-050-4208	41	39	6220-00-102-9683	27	36
4730-00-050-4208	2	3	6220-00-102-9685	29	4
5306-00-050-8432	48	4	2530-00-103-8160	48	6
6140-00-057-2554	31	13	4710-00-103-8874	13	25
2520-00-057-3090	1	4	4710-00-103-8874	26	4
5315-00-059-0187	18	28	2410-00-103-9046	48	7
5310-00-059-6619	11	26	2990-00-104-2054	19	2
5306-00-063-5001	17	36	2530-00-104-4257	48	2
5315-00-064-1450	47	2	5365-00-104-4476	13	12
2910-00-066-2496	14	17	2510-00-104-4478	49	5
5305-00-068-0518	70	20	2940-00-104-4480	10	14
5305-00-068-7837	2	26	2510-00-104-4499	28	24
5305-00-068-7837	3	35	4710-00-105-0284	22	13
5305-00-068-7837	30	10	2920-00-106-1683	31	5
5305-00-068-7837	54	25	2920-00-106-1812	27	39
5305-00-071-2069	10	8	2920-00-106-1813	27	35

NATIONAL STOCK NUMBER AND PART NUMBER INDEX

NATIONAL STOCK NUMBER	FIGURE NO	ITEM NO	NATIONAL STOCK NUMBER	FIGURE NO	ITEM NO
5310-00-109-7638	16	1	4710-00-194-9886	22	7
5310-00-109-7638	42	8	4720-00-195-5828	61	47
5310-00-109-7638	46	6	4730-00-195-5970	10	11
6620-00-111-7089	26	1	4720-00-195-6012	66	9
5940-00-115-5001	31	6	4720-00-195-6015	65	17
5305-00-115-9526	12	3	2815-00-195-8288	42	19
5305-00-115-9526	27	16	2815-00-195-8288	45	
5305-00-115-9526	29	22	5306-00-197-5031	46	15
5305-00-115-9526	39	32	5330-00-198-6169	9	14
5305-00-115-9526	43	23	4730-00-203-2965	2	34
5305-00-115-9526	51	1	4730-00-203-2965	2	44
5305-00-115-9526	68	38	4730-00-203-2965	2	55
5360-00-116-0448	14	11	4730-00-203-2965	2	72
2910-00-116-3227	14	10	4730-00-204-3491	22	40
2590-00-116-6838	25	2	4730-00-204-3491	38	29
2590-00-116-6839	29	8	5310-00-205-8984	15	8
2510-00-117-0063	50	12	5305-00-206-2509	15	15
2510-00-117-0063	53	23	5310-00-209-1869	32	3
2815-00-118-1225	45		5310-00-209-1869	54	24
5307-00-119-8484	39	14	5310-00-209-4516	13	6
2910-00-122-4688	15	2	2910-00-213-6512	9	28
5330-00-122-7403	22	28	5310-00-221-4696	2	14
2990-00-124-5890	19	1	5310-00-221-4696	3	28
2815-00-130-3637	2	24	4730-00-223-6430	5	4
4710-00-131-1610	2	1	4710-00-223-6436	2	18
2815-00-131-1625	13	22	4730-00-223-6456	2	66
2815-00-131-1625	26	2	4710-00-223-6463	2	49
5306-00-133-2090	15	26	4710-00-223-6469	3	1
6140-00-135-0201	31	36	2910-00-223-6470	13	15
2510-00-136-4380	34	9	2910-00-223-6473	18	7
5310-00-136-4394	6	3	3040-00-223-6474	17	2
5310-00-136-4394	29	21	2930-00-223-6477	22	3
5320-00-139-7574	21	9	2590-00-223-6501	30	22
5940-00-143-4794	27	31	2590-00-223-6503	28	1
5330-00-143-8713	11	4	4730-00-223-6506	40	7
3120-00-160-0350	39	15	5365-00-223-6507	40	9
4030-00-163-0805	57	22	2530-00-223-6534	49	7
4330-00-168-1861	40	15	4710-00-223-6563	65	29
4030-00-171-4107	57	25	4710-00-223-6564	65	23
4730-00-172-0028	72	17	2540-00-223-6600	54	3
5330-00-172-4972	15	14	2540-00-223-6601	55	7
5940-00-176-7193	30	1	4710-00-223-6872	2	39
5940-00-186-7144	31	3	4710-00-223-6874	9	19
5940-00-186-7144	31	8	4710-00-223-6876	12	20
5940-00-186-7144	31	11	4710-00-223-6877	9	33
5940-00-186-7144	31	34	5340-00-223-7094	6	18
5940-00-186-7144	31	38	5310-00-224-0529	42	5
5315-00-187-9393	11	8	5310-00-224-0529	BULK	12
5306-00-187-9884	6	2	5305-00-225-3839	32	1
5310-00-188-7848	2	9	5306-00-226-4825	2	58
5340-00-191-4032	37	6	5306-00-226-4826	6	26
5315-00-191-8305	40	23	5306-00-226-4826	70	3
5315-00-191-8306	40	4	5306-00-226-4828	61	7
2815-00-192-8675	1	13	5306-00-226-4828	61	21
4710-00-192-9040	3	8	5306-00-226-4828	70	3
6250-00-193-0054	27	29	5306-00-226-4832	61	48
5330-00-193-1206	38		5306-00-226-4835	70	1
2590-00-194-9882	23	3	2530-00-226-6334	66	18
2510-00-194-9883	50	18	4730-00-232-5424	64	12
2510-00-194-9884	50	1	5310-00-232-8931	70	8

NATIONAL STOCK NUMBER AND PART NUMBER INDEX

NATIONAL STOCK NUMBER	FIGURE NO	ITEM NO	NATIONAL STOCK NUMBER	FIGURE NO	ITEM NO
2930-00-233-8125	46	17	5306-00-263-8978	64	23
2815-00-236-2791	42	6	5306-00-263-8978	66	12
2410-00-236-2793	52	22	5306-00-263-8978	BULK	5
2940-00-236-2808	10	9	5306-00-263-8979	10	27
2520-00-237-4608	38	8	4730-00-266-2637	2	37
2540-00-237-6245	54	5	5340-00-269-0841	61	28
2540-00-237-6245	55	4	5305-00-269-2808	3	3
2590-00-238-5556	49	10	5305-00-269-3214	10	3
2590-00-238-5556	49	15	5305-00-269-3214	22	42
5306-00-240-0797	22	39	5305-00-269-3214	63	46
5340-00-242-5644	31	19	5305-00-269-3215	7	6
5306-00-245-0953	48	10	5305-00-269-3215	18	25
5315-00-245-9484	54	17	5305-00-269-3215	65	26
5310-00-246-0266	6	31	5305-00-269-3215	BULK	2
5305-00-246-0344	64	7	5305-00-269-3216	9	30
2920-00-246-2735	30	12	5305-00-269-3216	15	29
3040-00-247-9923	17	35	5305-00-269-3216	18	24
5330-00-248-2126	6	23	5306-00-272-1804	9	26
5330-00-248-2178	70	22	5306-00-272-1804	61	25
5995-00-248-5315	32	2	5306-00-272-4223	54	12
5360-00-249-2203	6	19	5306-00-272-4230	18	21
5360-00-249-3505	52	16	5306-00-275-5012	50	15
2910-00-251-4035	17	8	5306-00-275-5012	53	15
2510-00-251-4438	40	8	5310-00-275-6665	30	7
5306-00-253-7627	61	37	5310-00-275-9421	17	29
5306-00-253-7628	BULK	3	4730-00-277-5683	25	24
4730-00-254-6211	9	21	4730-00-277-5683	27	18
4730-00-254-6211	13	27	4730-00-278-2292	25	9
4730-00-254-6211	26	6	4730-00-278-4596	39	37
5365-00-255-1231	2	32	4730-00-278-8368	3	13
2990-00-256-2597	17	31	4730-00-278-8368	3	17
5306-00-260-4508	1	1	4730-00-278-8368	3	19
5306-00-260-4508	3	26	4730-00-278-8368	3	23
5306-00-260-4508	15	30	4730-00-278-8368	3	32
5306-00-260-4508	17	38	4730-00-278-8368	25	10
5306-00-260-4508	22	29	4730-00-278-8368	25	16
5306-00-260-4508	25	17	4730-00-278-8368	25	28
5306-00-260-4508	27	6	4730-00-278-8368	27	4
5306-00-260-4508	29	12	4730-00-278-8862	25	27
5306-00-260-4508	38	13	5306-00-281-5128	61	5
5306-00-260-4508	39	9	5306-00-281-5164	64	10
5306-00-260-4508	43	1	5315-00-282-0320	31	26
5306-00-260-4508	52	4	4030-00-282-2512	57	24
5306-00-260-4508	BULK	4	5340-00-282-7505	39	39
5306-00-260-4512	37	26	5340-00-282-7519	3	37
5306-00-260-4513	37	24	5306-00-285-1368	37	9
5306-00-263-7301	2	5	5306-00-285-1368	38	3
5306-00-263-7301	3	33	5306-00-285-1368	39	31
5306-00-263-7301	21	1	5306-00-285-1368	64	36
5306-00-263-7301	28	11	5330-00-286-7294	6	4
5306-00-263-7301	38	28	4730-00-288-9391	3	20
5306-00-263-7301	43	4	4730-00-288-9391	39	38
5306-00-263-7301	51	16	4730-00-289-1242	3	22
5306-00-263-7301	63	9	5330-00-291-6881	6	6
5306-00-263-7301	65	25	5330-00-291-6881	6	10
5306-00-263-7303	10	27	5315-00-291-7277	71	4
5306-00-263-7305	17	11	5930-00-296-6318	27	37
5306-00-263-7305	18	12	5330-00-297-5025	22	4
5306-00-263-8949	37	8	5330-00-297-5397	38	24
5306-00-263-8950	64	11	5330-00-297-7228	3	15

NATIONAL STOCK NUMBER AND PART NUMBER INDEX

NATIONAL STOCK NUMBER	FIGURE NO	ITEM NO	NATIONAL STOCK NUMBER	FIGURE NO	ITEM NO
5330-00-298-5528	2	11	6680-00-400-7010	70	6
2910-00-306-5396	15	7	2510-00-401-3860	52	2
5340-00-313-2635	6	9	2540-00-401-9185	54	15
5330-00-325-6310	64	24	2540-00-401-9189	56	7
5330-00-333-5032	9	15	2520-00-401-9432	42	11
2815-00-339-3928	9	12	5340-00-402-2820	37	17
4710-00-341-1479	3	30	2910-00-402-4414	13	2
2815-00-341-1481	2	59	2940-00-402-5118	10	21
4710-00-341-1518	3	9	5340-00-402-5119	10	28
2815-00-341-1529	1	24	2510-00-402-9486	49	1
2815-00-341-1530	1	19	5310-00-404-2422	53	40
2815-00-342-5987	14	8	6140-00-404-2669	31	29
5340-00-346-2596	9	18	4710-00-404-6997	15	32
5310-00-347-4123	10	26	2815-00-406-6588	1	21
2815-00-348-2279	9	5	2540-00-406-6615	55	8
2815-00-348-4580	2	35	2540-00-407-0417	43	37
4710-00-349-3064	9	6	2540-00-407-0420	56	1
4710-00-349-3065	9	24	5310-00-407-9566	2	10
2410-00-350-9291	42	6	5310-00-407-9566	6	25
5330-00-351-6391	2	22	5310-00-407-9566	9	27
5340-00-351-6992	38	19	5310-00-407-9566	43	16
5330-00-352-7332	2	67	5310-00-407-9566	61	6
5340-00-352-7477	25	21	5310-00-407-9566	61	20
5340-00-352-7477	27	15	5310-00-407-9566	70	2
2815-00-352-8560	2	25	5365-00-408-7606	42	2
2910-00-362-8071	13	10	5365-00-408-7606	43	14
5310-00-362-8168	61	27	6150-00-408-9600	23	4
5999-00-363-6240	9	17	2930-00-409-3870	22	26
5999-00-363-6240	25	11	5307-00-409-7208	40	10
5999-00-363-6240	27	8	5307-00-409-7208	40	11
5360-00-363-6567	15	24	2590-00-410-1903	43	8
5330-00-363-8875	2	56	2590-00-410-2238	56	2
4730-00-363-9320	9	8	6140-00-410-4437	31	15
6620-00-363-9769	70	15	2940-00-410-4451	5	18
5310-00-363-9808	27	27	2930-00-411-2488	21	4
5330-00-363-9866	11	6	2920-00-411-2491	23	1
5365-00-363-9900	22	21	2920-00-411-2492	16	2
3120-00-365-2190	15	13	2530-00-411-5047	57	13
2910-00-365-2192	15	4	2920-00-411-5695	30	11
5365-00-365-2281	43	6	5310-00-413-5083	17	34
5365-00-365-2281	51	5	5310-00-419-1305	52	8
2910-00-365-2313	15	3	5340-00-419-3328	65	2
5310-00-365-2316	15	9	2410-00-419-9129	43	15
5360-00-365-5346	71	1	2410-00-419-9129	45	
5310-00-366-0893	18	29	2530-00-421-1313	49	6
4730-00-367-5013	3	31	4730-00-422-1132	22	15
6680-00-367-5147	70	25	5306-00-423-8069	11	21
2910-00-367-5238	11	3	5306-00-423-8069	42	4
5355-00-371-3370	17	1	4730-00-423-8079	3	38
5355-00-371-3370	62	15	4730-00-423-8080	2	51
2910-00-371-3389	2	41	4730-00-423-8080	2	70
2910-00-371-3389	2	42	5315-00-423-8085	18	41
2910-00-371-3389	2	52	5306-00-423-8116	46	8
2910-00-371-3389	2	71	5306-00-423-8117	11	40
5330-00-377-2750	22	37	5306-00-423-8117	29	28
2910-00-377-5548	13	11	5306-00-423-8117	40	5
5330-00-377-8733	2	48	5306-00-423-8117	42	18
2815-00-378-9145	2	43	5306-00-423-8117	46	13
2815-00-378-9145	2	54	5306-00-423-8117	53	5
2815-00-378-9145	2	73	5306-00-423-8117	54	22

NATIONAL STOCK NUMBER AND PART NUMBER INDEX

NATIONAL STOCK NUMBER	FIGURE NO	ITEM NO	NATIONAL STOCK NUMBER	FIGURE NO	ITEM NO
5306-00-423-8117	BULK	6	4010-00-426-7332	57	20
5306-00-423-8194	1	12	4730-00-427-5121	4	12
5306-00-423-8194	2	28	2540-00-427-6079	54	26
5306-00-423-8194	3	7	4730-00-430-3620	64	4
5306-00-423-8194	4	7	2910-00-431-3312	9	3
5306-00-423-8194	5	5	5310-00-431-7237	37	27
5306-00-423-8194	11	27	5315-00-431-7315	1	20
5306-00-423-8194	13	18	5315-00-431-7315	17	6
5306-00-423-8194	18	20	5315-00-431-7315	18	9
5306-00-423-8194	22	9	3830-00-432-1871	57	14
5306-00-423-8194	35	19	2530-00-436-2839	49	14
5306-00-423-8194	36	19	5306-00-436-4405	31	30
5306-00-423-8194	37	25	4710-00-437-0184	4	9
5306-00-423-8194	38	6	2920-00-437-0592	31	2
5306-00-423-8194	43	29	2410-00-437-0620	43	15
5306-00-423-8194	65	14	2510-00-437-0621	43	33
5306-00-423-8194	BULK	7	2815-00-442-5711	42	1
2910-00-423-8546	9	36	4720-00-444-1538	66	10
2815-00-423-8767	2	57	5310-00-445-4632	17	17
2910-00-423-8869	9	35	5310-00-445-4632	21	10
5365-00-423-8884	25	14	5310-00-445-4632	43	35
5365-00-423-8884	27	12	5310-00-445-4632	49	8
5306-00-423-9201	5	10	5310-00-445-4632	49	18
5306-00-423-9201	63	36	5310-00-445-4632	50	3
5306-00-423-9201	64	28	5310-00-445-4632	50	7
5310-00-423-9538	25	13	5310-00-445-4632	50	20
5310-00-423-9538	27	11	5310-00-445-4632	52	25
2815-00-423-9601	2	21	5310-00-445-4632	53	2
5340-00-423-9937	6	24	5310-00-445-4632	53	10
5360-00-423-9986	2	16	5310-00-445-4632	53	19
5307-00-423-9987	2	30	5310-00-445-4632	53	24
4730-00-423-9989	3	18	5310-00-445-4632	53	30
5306-00-424-0086	17	40	5310-00-445-4632	53	33
5306-00-424-0086	21	13	5310-00-445-4632	53	39
5306-00-424-0086	29	20	5310-00-445-4632	54	16
5306-00-424-0086	49	19	5310-00-445-4632	BULK	13
5306-00-424-0086	49	20	2520-00-448-3428	42	17
5306-00-424-0086	50	5	5340-00-448-4684	11	25
5306-00-424-0086	51	17	2530-00-449-0452	48	13
5306-00-424-0086	52	7	2815-00-450-9646	42	7
5306-00-424-0086	53	6	4730-00-455-1080	22	8
5306-00-424-0086	56	11	5325-00-456-5519	30	23
5306-00-424-0086	BULK	8	3805-00-457-6157	63	1
5365-00-424-0479	52		2510-00-457-6183	43	18
5306-00-426-2865	22	45	2510-00-457-6185	52	20
5306-00-426-2865	39	23	2510-00-457-6191	53	1
5306-00-426-2932	39	29	4710-00-460-6121	14	5
5306-00-426-2933	29	31	5325-00-461-3617	31	25
5306-00-426-2934	11	38	5360-00-465-5447	54	6
5306-00-426-2934	12	18	2930-00-468-4350	22	3
5306-00-426-2934	21	5	5340-00-469-6793	53	26
5306-00-426-2934	37	7	5305-00-470-9842	70	10
5306-00-426-2934	53	35	5340-00-471-3707	52	3
5306-00-426-2983	37	5	2910-00-471-5318	25	8
5306-00-426-2983	65	21	3120-00-478-8919	43	19
5306-00-426-3080	15	19	5315-00-479-2834	70	14
5305-00-426-3085	22	41	5310-00-480-6100	42	16
5307-00-426-3716	13	16	2540-00-480-7496	55	2
5306-00-426-3934	6	32	4720-00-481-9395	66	14
5365-00-426-3985	48	16	2540-00-482-5930	50	6

NATIONAL STOCK NUMBER AND PART NUMBER INDEX

NATIONAL STOCK NUMBER	FIGURE NO	ITEM NO	NATIONAL STOCK NUMBER	FIGURE NO	ITEM NO
2510-00-483-0880	43	30	5310-00-514-6849	66	22
4730-00-484-0558	2	12	5310-00-514-6849	68	36
2910-00-484-2728	61	24	4010-00-520-2334	1	14
2530-00-484-8340	53	22	5330-00-527-7748	71	5
2590-00-484-8503	61	10	5340-00-529-6941	70	7
5310-00-486-2505	52	15	5330-00-530-1246	18	33
2510-00-489-2444	31	18	5330-00-530-2525	38	7
6220-00-489-8527	29	11	5310-00-533-3018	29	27
6220-00-489-8528	29	29	5310-00-533-3018	53	13
2510-00-490-5468	42	1	5330-00-541-2701	22	12
5340-00-490-9869	43	10	5305-00-543-4372	11	22
5340-00-490-9890	47	1	5340-00-547-9875	28	2
2540-00-491-3243	17	30	5340-00-547-9875	29	23
4730-00-491-9576	61	54	5940-00-549-6581	31	12
5306-00-493-3982	64	30	5310-00-550-3714	30	17
5310-00-498-8409	7	8	5330-00-567-0000	22	36
5310-00-498-8409	10	2	5310-00-576-5752	30	28
5310-00-498-8409	19	3	2940-00-580-6283	6	11
5310-00-507-5727	28	13	5360-00-584-2307	40	12
5310-00-507-5727	29	10	5310-00-584-5272	52	5
2910-00-509-3079	9	10	5310-00-584-5272	53	4
5310-00-514-6849	1	8	5330-00-584-6161	4	8
5310-00-514-6849	2	4	5310-00-584-7888	11	20
5310-00-514-6849	2	46	5310-00-584-7888	42	14
5310-00-514-6849	3	4	5310-00-584-7888	48	11
5310-00-514-6849	4	6	5310-00-584-7889	46	14
5310-00-514-6849	5	3	5330-00-585-3186	5	8
5310-00-514-6849	6	29	5330-00-585-3186	22	31
5310-00-514-6849	9	29	5330-00-585-4284	14	16
5310-00-514-6849	10	30	5330-00-590-1063	22	16
5310-00-514-6849	11	23	5330-00-593-1161	40	14
5310-00-514-6849	13	7	5330-00-593-1247	64	13
5310-00-514-6849	14	21	5310-00-595-6378	14	18
5310-00-514-6849	15	17	5360-00-598-7754	6	7
5310-00-514-6849	17	24	6620-00-603-6417	22	6
5310-00-514-6849	18	15	5315-00-616-5513	70	19
5310-00-514-6849	21	2	5315-00-616-5524	17	32
5310-00-514-6849	22	2	5315-00-616-5524	18	22
5310-00-514-6849	25	19	5315-00-616-5526	17	13
5310-00-514-6849	26	9	5315-00-616-5526	18	19
5310-00-514-6849	27	10	5360-00-616-5902	14	11
5310-00-514-6849	28	12	2530-00-617-7820	49	17
5310-00-514-6849	29	17	5340-00-618-0246	2	6
5310-00-514-6849	30	8	5315-00-619-2962	17	7
5310-00-514-6849	35	20	5315-00-619-2962	18	10
5310-00-514-6849	36	8	2910-00-620-6887	13	9
5310-00-514-6849	36	20	2910-00-634-7359	15	10
5310-00-514-6849	37	10	5306-00-637-4956	2	63
5310-00-514-6849	37	16	5306-00-637-4956	5	9
5310-00-514-6849	38	1	5306-00-637-4956	6	28
5310-00-514-6849	39	2	5306-00-637-4956	22	20
5310-00-514-6849	43	2	5306-00-637-4956	36	7
5310-00-514-6849	46	19	5306-00-637-4956	38	20
5310-00-514-6849	51	2	5306-00-637-4956	39	4
5310-00-514-6849	52	26	5306-00-637-4956	46	18
5310-00-514-6849	54	13	5306-00-637-4956	52	1
5310-00-514-6849	56	4	5306-00-637-4956	63	40
5310-00-514-6849	63	5	5306-00-637-4956	65	6
5310-00-514-6849	64	29	5306-00-637-4956	BULK	9
5310-00-514-6849	65	4	5365-00-641-7941	1	25

NATIONAL STOCK NUMBER AND PART NUMBER INDEX

NATIONAL STOCK NUMBER	FIGURE NO	ITEM NO	NATIONAL STOCK NUMBER	FIGURE NO	ITEM NO
6240-00-643-0687	28	20	5310-00-768-0318	53	8
6240-00-643-0687	29	2	5310-00-768-0318	55	6
3020-00-650-3140	70	18	5310-00-768-0318	56	9
5310-00-655-7646	48	8	5310-00-768-0318	63	30
5310-00-655-9370	37	4	5310-00-768-0318	BULK	14
5310-00-655-9370	38	37	5340-00-769-1677	54	11
5310-00-655-9370	61	8	3110-00-776-5334	70	21
5310-00-655-9370	61	19	5930-00-799-0974	30	15
5310-00-655-9370	64	6	5310-00-804-4806	43	17
5310-00-655-9370	65	10	5310-00-804-4806	61	26
2815-00-657-9692	2	74	5310-00-809-4061	29	16
4710-00-657-9693	2	40	5310-00-809-4061	43	3
4710-00-657-9693	2	69	5310-00-809-5997	69	3
4710-00-657-9694	2	53	5306-00-809-7134	63	23
5305-00-660-2467	30	2	5306-00-809-7134	66	19
6680-00-673-0337	70	23	5310-00-809-8533	11	19
5330-00-684-2974	1	10	5306-00-814-6588	11	32
4710-00-694-5944	2	50	5306-00-814-6588	42	13
5306-00-698-2150	3	24	5306-00-814-8960	53	37
5306-00-698-2150	5	11	5306-00-814-8960	53	41
5305-00-708-3823	59	5	5340-00-817-0870	10	5
5305-00-710-4194	69	2	5340-00-817-0870	19	4
5330-00-712-3250	10	6	5306-00-819-4250	10	17
5330-00-713-8660	10	10	5306-00-819-4250	10	19
5365-00-715-1152	14	13	5325-00-822-7579	61	23
2940-00-715-7636	10	4	5315-00-828-5487	70	17
5315-00-716-1056	43	7	5330-00-828-9787	2	64
5340-00-720-6213	12	16	5330-00-828-9787	5	12
5305-00-721-5492	5	2	5310-00-833-9298	30	20
5305-00-724-5911	24	4	4710-00-836-8419	10	1
5305-00-724-5911	42	10	6685-00-837-7843	25	4
5305-00-724-5911	50	16	5315-00-839-2326	43	9
5305-00-724-5911	63	13	5315-00-839-2326	54	7
5305-00-724-5911	64	15	5315-00-839-5820	31	27
5305-00-724-7222	50	8	5315-00-839-5822	17	27
5305-00-724-7222	51	7	5945-00-843-1778	30	4
5310-00-725-7382	13	8	2930-00-843-4806	22	14
5310-00-725-7382	17	12	4730-00-846-2653	5	17
5310-00-725-7382	18	13	5325-00-846-8434	28	3
5310-00-725-7382	22	1	5325-00-846-8434	29	7
5310-00-725-7382	26	10	2940-00-849-3293	10	18
5310-00-725-7382	38	10	5360-00-850-1828	40	21
5310-00-725-7382	52	17	5330-00-850-7585	7	31
6240-00-727-8573	28	8	5330-00-850-7586	2	36
5355-00-730-8027	33	2	5310-00-853-9335	30	9
3110-00-731-1593	15	21	4710-00-857-0521	12	13
5365-00-734-2114	22	33	5360-00-858-6212	13	14
3040-00-739-2861	27	2	2910-00-859-2307	8	1
6685-00-755-6917	25	26	4730-00-862-4702	12	7
5365-00-757-6830	28	14	5330-00-865-5253	61	56
5365-00-757-6830	29	13	5330-00-865-5253	64	34
6685-00-763-8074	25	5	5305-00-869-2764	52	9
5310-00-763-8905	28	16	5330-00-870-0351	38	12
5310-00-763-8905	29	15	5306-00-874-4001	17	26
5310-00-763-8920	53	27	5306-00-874-4001	42	15
5310-00-763-8920	61	3	5306-00-874-4001	43	26
4730-00-767-2615	13	24	5306-00-874-4001	49	2
4730-00-767-2615	26	3	5306-00-874-4001	63	7
5310-00-768-0318	31	20	5340-00-875-9572	2	20
5310-00-768-0318	37	21	4730-00-876-8060	12	14

NATIONAL STOCK NUMBER AND PART NUMBER INDEX

NATIONAL STOCK NUMBER	FIGURE NO	ITEM NO	NATIONAL STOCK NUMBER	FIGURE NO	ITEM NO
4730-00-876-8060	14	6	2920-00-919-0834	24	7
4730-00-877-6298	12	6	5330-00-919-2239	10	22
2590-00-882-1376	28	5	4720-00-920-2027	39	28
4730-00-882-8621	2	8	4720-00-920-2028	38	38
4730-00-882-8621	3	12	4720-00-920-2029	39	25
4730-00-882-8621	25	15	4720-00-920-2033	63	18
5310-00-882-8876	14	19	4720-00-920-2034	38	18
4720-00-883-0475	20	33	4720-00-920-2035	66	9
2910-00-886-1081	14	9	4720-00-920-2037	66	14
5340-00-886-2187	28	7	4720-00-920-2038	38	30
5315-00-886-5167	13	13	4720-00-920-2042	39	34
6220-00-889-7739	28	4	5330-00-920-6922	4	2
6220-00-889-7739	28	17	3805-00-920-7472	22	23
6220-00-889-7739	29	1	2910-00-920-8213	9	9
6220-00-890-4959	28	9	4730-00-920-8229	38	35
6220-00-890-4959	28	19	4730-00-920-8229	61	11
6220-00-890-4960	28	25	4730-00-920-8229	61	57
4730-00-891-1070	66	31	4730-00-920-8229	65	11
5355-00-891-4401	34	10	2815-00-920-8263	7	5
2930-00-891-4416	46	4	6645-00-920-8275	70	11
2930-00-891-4417	46	5	5365-00-920-8293	25	7
5330-00-893-7274	22	25	5365-00-920-8293	25	12
5330-00-895-7041	13	19	5365-00-920-8293	27	14
5330-00-895-7042	13	1	4320-00-921-6971	35	1
5330-00-895-8972	1	9	2590-00-921-7312	2	23
2940-00-898-6702	1	6	5340-00-922-2596	25	6
4730-00-902-8990	15	31	5330-00-922-6275	63	11
4730-00-902-8991	13	23	5310-00-922-8691	2	27
4730-00-902-8991	26	11	4720-00-923-0657	64	17
2520-00-903-7573	66	28	2940-00-923-2771	1	3
2520-00-903-7652	66	13	5325-00-923-4575	25	18
2910-00-907-9642	14	14	5325-00-923-4575	27	7
5310-00-908-5634	57	15	5330-00-923-6958	39	30
2940-00-909-2453	10	23	5330-00-923-6986	22	18
4820-00-911-6295	38	4	5330-00-924-0140	1	7
2940-00-911-9635	6	15	5315-00-924-5894	42	20
2930-00-911-9940	4	1	5315-00-924-5894	BULK	15
2940-00-911-9941	6	17	4730-00-924-7053	7	7
2940-00-911-9942	6	20	4730-00-924-7886	22	11
5360-00-912-6674	6	16	4730-00-924-7886	39	7
5330-00-913-6138	10	16	5330-00-925-4778	38	15
5330-00-913-6143	64	2	5330-00-925-4778	39	6
5330-00-913-6144	63	14	5330-00-930-4068	64	31
5330-00-913-6145	61	16	5330-00-930-4068	65	30
5330-00-913-6145	61	41	5330-00-930-4068	66	25
5330-00-913-6145	61	64	4720-00-930-4515	66	16
5330-00-913-8119	66	5	5306-00-930-5643	61	48
5330-00-914-5773	37	1	5330-00-930-5736	37	23
5330-00-914-5819	38	25	5330-00-930-5736	38	36
5330-00-914-5819	39	10	2530-00-930-6729	40	1
5330-00-914-5820	61	36	5310-00-930-7013	11	36
5330-00-914-5846	63	31	5310-00-930-7013	12	17
5306-00-916-1943	38	39	5310-00-930-7013	21	12
5306-00-916-1943	61	9	5310-00-930-7013	31	22
5306-00-916-1943	61	18	5310-00-930-7013	43	28
5306-00-916-1943	65	9	5310-00-930-7013	49	4
4320-00-918-0552	60	2	5310-00-930-7013	52	10
6220-00-918-3768	27	21	5310-00-930-7013	53	3
4720-00-918-5450	25	25	5310-00-930-7013	53	12
4720-00-918-5450	27	5	5310-00-930-7013	54	20

NATIONAL STOCK NUMBER AND PART NUMBER INDEX

NATIONAL STOCK NUMBER	FIGURE NO	ITEM NO	NATIONAL STOCK NUMBER	FIGURE NO	ITEM NO
5310-00-930-7013	63	22	4710-00-948-6620	64	26
5310-00-930-7013	BULK	16	4710-00-948-6621	64	5
2520-00-930-9420	66	4	4710-00-948-6628	64	9
5330-00-931-8015	24	5	2815-00-948-6681	7	4
2910-00-932-0819	12	8	5330-00-948-6683	38	33
2920-00-932-0829	16	6	2990-00-948-7038	12	10
3830-00-934-8199	66	1	2520-00-948-7851	63	24
4730-00-936-5046	61	50	2520-00-948-7938	63	25
4730-00-936-5046	63	2	4710-00-948-8484	61	59
4730-00-936-5046	64	25	2520-00-948-8829	63	42
4730-00-936-5046	66	7	4710-00-948-8837	63	41
2540-00-936-5516	54	1	2520-00-948-9279	63	29
4710-00-936-5919	4	3	2520-00-948-9280	63	28
2540-00-936-6209	55	5	4710-00-948-9281	63	16
2510-00-936-6214	48	1	4710-00-948-9355	63	15
5340-00-938-5529	2	75	4710-00-948-9366	61	35
5330-00-939-0610	37	12	4710-00-948-9388	63	34
5330-00-939-0610	38	27	4710-00-948-9540	63	51
5330-00-939-0610	39	17	4710-00-948-9611	63	52
5330-00-939-0687	40	19	4710-00-948-9737	61	43
5330-00-944-8281	61	51	4710-00-948-9740	61	42
5330-00-944-8281	63	4	4720-00-948-9741	61	45
5330-00-944-8281	64		2990-00-948-9761	12	9
5330-00-944-8281	65	15	2990-00-948-9761	12	11
5330-00-944-8281	66	6	6645-00-948-9763	70	4
5330-00-945-1929	70	9	2815-00-948-9837	70	16
5330-00-945-4399	10	13	2910-00-948-9968	11	11
6620-00-945-7522	27	1	2910-00-949-0068	11	1
2520-00-948-1557	38	9	4710-00-949-0781	37	2
2520-00-948-1586	38	21	2520-00-949-0792	37	18
4710-00-948-1587	38	5	2520-00-949-0812	37	11
4710-00-948-1588	38	34	2520-00-949-0867	40	17
4710-00-948-1589	39	19	4730-00-949-0882	61	15
4710-00-948-1598	39	22	4730-00-949-0882	61	63
5330-00-948-2292	22	5	5310-00-949-0901	50	19
5365-00-948-3307	63	45	4710-00-949-0910	61	60
2520-00-948-3364	63	48	2520-00-949-1110	37	22
4710-00-948-3623	9	31	2530-00-949-1310	49	16
2910-00-948-3638	53	20	3120-00-949-1318	18	8
5340-00-948-3645	11	30	3120-00-949-1344	17	18
6680-00-948-3725	11	12	3120-00-949-1345	17	9
2910-00-948-3791	11	13	4710-00-949-1453	61	39
2520-00-948-3813	61	40	2520-00-949-5021	63	32
4710-00-948-3818	61	61	4720-00-949-8596	12	1
4710-00-948-3821	61	62	2815-00-949-8665	17	22
5330-00-948-4063	61	12	5310-00-950-0039	BULK	17
5330-00-948-4063	61	34	5310-00-950-2036	40	20
5330-00-948-4063	63	33	4730-00-950-2073	39	8
5330-00-948-4063	65	12	2520-00-950-2089	61	38
4710-00-948-4106	9	1	2520-00-950-2090	63	21
4710-00-948-4366	61	65	3120-00-950-3235	18	18
5365-00-948-5155	15	23	3120-00-950-3235	53	21
4730-00-948-5176	14	3	2530-00-950-4386	58	1
2990-00-948-5793	18	35	5330-00-950-5450	40	16
5365-00-948-6191	64	33	2815-00-950-6935	2	2
3830-00-948-6455	66	20	5310-00-950-6944	61	
5330-00-948-6482	66	24	5330-00-950-8027	31	24
2520-00-948-6600	64	8	5360-00-950-8251	6	22
4710-00-948-6617	64	21	5330-00-950-8260	3	11
4710-00-948-6620	64	16	4730-00-954-7159	61	

NATIONAL STOCK NUMBER AND PART NUMBER INDEX

NATIONAL STOCK NUMBER	FIGURE NO	ITEM NO	NATIONAL STOCK NUMBER	FIGURE NO	ITEM NO
2520-00-959-6873	63	44	5310-01-123-1417	46	2
5340-00-959-6972	61	33	4730-01-129-4782	38	14
4810-00-961-0640	40	22	6220-01-148-7953	29	3
2520-00-961-0655	61	58	5340-01-152-8205	38	11
2520-00-961-4554	63	10	5340-01-160-3902	53	7
4710-00-962-3337	66	26	5315-01-164-7586	17	41
4730-00-962-3373	66	21	5315-01-164-7586	18	40
4730-00-962-3657	66	23	5310-01-165-5747	56	6
4710-00-962-4411	66	29	5305-01-172-2001	27	40
2530-00-962-4579	39	26	2590-01-185-3579	31	14
2530-00-962-4579	39	27	9390-01-185-5087	46	16
5315-00-970-0153	18	30	5310-01-194-5398	1	18
5315-00-970-0153	18	39	5310-01-194-5398	2	3
5330-00-971-4824	65	20	5310-01-194-5398	2	45
5305-00-971-8093	38	2	5310-01-194-5398	12	5
5310-00-975-2075	15	5	5310-01-194-5398	14	20
5310-00-975-2075	17	4	5310-01-194-5398	25	20
5310-00-975-2075	18	2	5310-01-194-5398	27	9
5310-00-975-2075	18	5	5310-01-194-5398	29	18
2910-00-976-9267	6	27	5310-01-194-5398	37	15
2940-00-976-9692	6	5	5310-01-194-5398	39	1
5940-00-983-6101	30	26	5310-01-194-5398	56	8
5305-00-984-6195	28	10	5310-01-194-5398	63	35
5340-00-985-0823	17	5	5310-01-194-5398	65	5
4710-00-994-0900	64	1	5310-01-194-5398	68	35
4730-00-994-0934	66	11	5310-01-194-5398	BULK	18
4730-00-994-0934	66	15	5306-01-195-4681	19	5
2910-00-994-7409	7	3	5306-01-195-4681	37	13
5330-00-995-0247	1	5	5306-01-195-4681	56	3
2920-00-995-1473	24	2	5306-01-195-4681	65	22
4010-00-997-8432	BULK	1	5340-01-210-7562	29	30
2910-00-999-3230	14	12	5340-01-214-2131	17	3
2520-00-999-7508	6	1	5340-01-216-1487	29	32
5306-01-027-9166	10	25			
2910-01-051-2299	14	15			
2910-01-051-3138	17	20			
2520-01-051-5278	43	20			
2520-01-051-5278	50	2			
5340-01-053-3843	18	3			
5340-01-053-3843	18	6			
5310-01-062-7145	61	2			
5310-01-062-9898	30	3			
5310-01-063-7852	30	16			
2920-01-064-3809	59	3			
5340-01-066-1407	66	17			
5340-01-066-1407	68	33			
5315-01-066-4707	15	6			
5315-01-066-4707	54	4			
5330-01-066-9254	15	25			
5340-01-067-8043	61	22			
4730-01-068-6055	2	31			
6150-01-079-9077	31	33			
5310-01-088-2490	31	32			
4720-01-090-0840	22	43			
5340-01-099-0110	39	36			
4010-01-107-7375	11	10			
5340-01-116-2640	3	2			
5340-01-116-2640	5	1			
5310-01-119-1730	43	13			
5310-01-119-1730	48	12			

NATIONAL STOCK NUMBER AND PART		NUMBER INDEX	FIGURE	ITEM	NATIONAL STOCK NUMBER		FIGURE	ITEM	
FSCM	PART NUMBER	NATIONAL STOCK NUMBER	NO	NO	FSCM	PART NUMBER	NO	NO	
88044	AN150245	5315-00-291-7277	71	4	96906	MS18154-58	5305-00-115-9526	39	32
80020	A87769-10	5310-00-595-6378	14	18	96906	MS18154-58	5305-00-115-9526	43	23
11083	A9109		3	36	96906	MS18154-58	5305-00-115-9526	51	1
56442	BB9361	4030-00-282-2512	57	24	96906	MS18154-58	5305-00-115-9526	68	38
88907	B22-48169	4730-00-882-8621	2	8	96906	MS20659-135	5940-00-115-5001	31	6
88907	B22-48169	4730-00-882-8621	3	12	96906	MS20913-6S	4730-00-006-9540	22	22
88907	B22-48169	4730-00-882-8621	25	15	96906	MS21044N6	5310-00-950-0039	BULK	17
81996	B8005-16-003FN85	5945-00-843-1778	30	4	96906	MS21333-34	5340-00-282-7519	3	37
55509	C7454	5365-00-255-1231	2	32	96906	MS21333-57	5340-00-282-7505	39	39
30327	E14A	4730-00-254-6211	9	21	96906	MS21333-59	5340-00-720-6213	12	16
30327	E14A	4730-00-254-6211	13	27	96906	MS24665-134	5315-00-839-5820	31	27
30327	E14A	4730-00-254-6211	26	6	96906	MS24665-281	5315-00-839-2326	43	9
81348	FFC450	4030-00-050-0823	57	23	96906	MS24665-281	5315-00-839-2326	54	7
18265	GAH00-0269	2940-00-715-7636	10	4	11083	MS24665-285		2	15
81240	JES329	5315-00-014-2953	70	26	96906	MS24665-353	5315-00-839-5822	17	27
31159	JM56	5310-00-042-6376	30	14	96906	MS24665-363	5315-00-059-0187	18	28
31159	JM56	5310-00-042-6376	32	4	11083	MS24665-385		3	39
11083	L114		39	12	96906	MS24665-423	5315-00-013-7228	52	14
11083	L1143	5306-00-285-1368	37	9	96906	MS24665-457	5315-00-187-9393	11	8
11083	L1143	5306-00-285-1368	38	3	11083	MS24665-495		47	6
11083	L1143	5306-00-285-1368	39	31	96906	MS25036-112	5940-00-143-4794	27	31
11083	L1143	5306-00-285-1368	64	36	11083	MS27183		54	8
11083	L1178	5306-00-423-8069	11	21	96906	MS27183-14	5310-00-080-6004	2	13
11083	L1178	5306-00-423-8069	42	4	96906	MS27183-14	5310-00-080-6004	3	29
11083	L1351	5306-00-263-7301	2	5	96906	MS27183-14	5310-00-080-6004	10	31
11083	L1351	5306-00-263-7301	3	33	96906	MS27183-14	5310-00-080-6004	11	24
11083	L1351	5306-00-263-7301	21	1	96906	MS27183-14	5310-00-080-6004	17	39
11083	L1351	5306-00-263-7301	28	11	96906	MS27183-14	5310-00-080-6004	21	3
11083	L1351	5306-00-263-7301	38	28	96906	MS27183-14	5310-00-080-6004	31	31
11083	L1351	5306-00-263-7301	43	4	96906	MS27183-14	5310-00-080-6004	49	12
11083	L1351	5306-00-263-7301	51	16	96906	MS27183-14	5310-00-080-6004	51	3
11083	L1351	5306-00-263-7301	63	9	96906	MS27183-14	5310-00-080-6004	52	6
11083	L1351	5306-00-263-7301	65	25	96906	MS27183-14	5310-00-080-6004	56	5
11083	L1352	5306-00-426-2865	22	45	96906	MS27183-14	5310-00-080-6004	63	26
11083	L1352	5306-00-426-2865	39	23	96906	MS27183-14	5310-00-080-6004	65	3
11083	L1365		30	30	96906	MS27183-14	5310-00-080-6004	BULK	11
11083	L1547	4730-00-423-8080	2	51	96906	MS27183-15	5310-00-809-4061	29	16
11083	L1547	4730-00-423-8080	2	70	96906	MS27183-15	5310-00-809-4061	43	3
11083	L2061	5315-00-423-8085	18	41	96906	MS27183-17	5310-00-809-5997	69	3
11083	L2070	5306-00-698-2150	3	24	96906	MS27183-23	5310-00-809-8533	11	19
11083	L2070	5306-00-698-2150	5	11	96906	MS35000-3	6140-00-057-2554	31	13
11083	L2072	5340-00-346-2596	9	18	96906	MS35190-301	5305-00-068-0518	70	20
11083	L2079		9	16	96906	MS35206-247	5305-00-984-6195	28	10
11083	L2119	5365-00-365-2281	43	6	96906	MS35215-54	5305-00-206-2509	15	15
11083	L2119	5365-00-365-2281	51	5	96906	MS35265-80	5305-00-660-2467	30	2
11083	L2288	5340-00-223-7094	6	18	96906	MS35303-78	5305-00-971-8093	38	2
81349	MILH13531	4720-00-444-1538	66	10	96906	MS35333-39	5310-00-576-5752	30	28
96906	MS14307-1	4730-00-277-5683	25	24	96906	MS35333-47	5310-00-550-3714	30	17
96906	MS14307-1	4730-00-277-5683	27	18	96906	MS35338-45	5310-00-407-9566	2	10
96906	MS15003-1	4730-00-050-4208	41	39	96906	MS35338-45	5310-00-407-9566	6	25
96906	MS15003-1	4730-00-050-4208	72	3	96906	MS35338-45	5310-00-407-9566	9	27
96906	MS15003-4	4730-00-172-0028	72	17	96906	MS35338-45	5310-00-407-9566	43	16
96906	MS15570-623	6240-00-019-3093	27	28	96906	MS35338-45	5310-00-407-9566	61	6
96906	MS16624-1037	5365-00-715-1152	14	13	96906	MS35338-45	5310-00-407-9566	61	20
96906	MS17165-4578	6240-00-643-0687	28	20	96906	MS35338-45	5310-00-407-9566	70	2
96906	MS17165-4578	6240-00-643-0687	29	2	96906	MS35338-48	5310-00-584-5272	52	5
96906	MS17166-4880	6240-00-727-8573	28	8	96906	MS35338-48	5310-00-584-5272	53	4
96906	MS18154-58	5305-00-115-9526	12	3	96906	MS35338-51	5310-00-584-7888	11	20
96906	MS18154-58	5305-00-115-9526	27	16	96906	MS35338-51	5310-00-584-7888	42	14
96906	MS18154-58	5305-00-115-9526	29	22	96906	MS35338-51	5310-00-584-7888	48	11

FSCM	PART NUMBER	NATIONAL STOCK NUMBER	FIGURE NO	ITEM NO	FSCM	PART NUMBER	NATIONAL STOCK NUMBER	FIGURE NO	ITEM NO
96906	MS35338-53	5310-00-584-7889	46	14	96906	MS51967-20	5310-00-763-8920	53	27
96906	MS35340-47	5310-00-655-9370	37	4	96906	MS51967-20	5310-00-763-8920	61	3
96906	MS35340-47	5310-00-655-9370	38	37	96906	MS51968-20	5310-00-763-8905	28	16
96906	MS35340-47	5310-00-655-9370	61	8	96906	MS51968-20	5310-00-763-8905	29	15
96906	MS35340-47	5310-00-655-9370	61	19	96906	MS53046-3	6140-00-404-2669	31	29
96906	MS35340-47	5310-00-655-9370	64	6	96906	MS53063-4	2940-00-909-2453	10	23
96906	MS35340-47	5310-00-655-9370	65	10	96906	MS7500-2		31	1
96906	MS35340-50	5310-00-045-5001	46	7	96906	MS75004-1	5940-00-549-6581	31	12
96906	MS35340-50	5310-00-045-5001	48	14	11083	MS90725-107		11	9
96906	MS35340-50	5310-00-045-5001	50	9	96906	MS90725-163	5305-00-724-5911	24	4
96906	MS35340-50	5310-00-045-5001	53	16	96906	MS90725-163	5305-00-724-5911	42	10
96906	MS35340-50	5310-00-045-5001	61	4	96906	MS90725-163	5305-00-724-5911	50	16
96906	MS35340-50	5310-00-045-5001	63	12	96906	MS90725-163	5305-00-724-5911	63	13
96906	MS35340-50	5310-00-045-5001	64	14	96906	MS90725-163	5305-00-724-5911	64	15
11083	MS35425-41		10	15	11083	MS90725-25		66	2
96906	MS35425-74	5310-01-088-2490	31	32	96906	MS90725-64	5305-00-269-3214	10	3
96906	MS35446-18	5940-00-186-7144	31	3	96906	MS90725-64	5305-00-269-3214	22	42
96906	MS35446-18	5940-00-186-7144	31	8	96906	MS90725-64	5305-00-269-3214	63	46
96906	MS35446-18	5940-00-186-7144	31	11	96906	MS90725-65	5305-00-269-3215	7	6
96906	MS35446-18	5940-00-186-7144	31	34	96906	MS90725-65	5305-00-269-3215	18	25
96906	MS35446-18	5940-00-186-7144	31	38	96906	MS90725-65	5305-00-269-3215	65	26
96906	MS35671-19	5315-00-828-5487	70	17	96906	MS90725-65	5305-00-269-3215		BULK
96906	MS35690-624	5310-00-725-7382	13	8	96906	MS90725-66	5305-00-269-3216	9	30
96906	MS35690-624	5310-00-725-7382	17	12	96906	MS90725-66	5305-00-269-3216	15	29
96906	MS35690-624	5310-00-725-7382	18	13	96906	MS90725-66	5305-00-269-3216	18	24
96906	MS35690-624	5310-00-725-7382	22	1	96906	MS90725-8	5305-00-225-3839	32	1
96906	MS35690-624	5310-00-725-7382	26	10	96906	MS90726-65	5305-00-269-2808	3	3
96906	MS35690-624	5310-00-725-7382	38	10	96906	MS90726-89	5305-00-710-4194	69	2
96906	MS35690-624	5310-00-725-7382	52	17	96906	MS90728-113	5305-00-071-2069	10	8
96906	MS35691-13	5310-00-853-9335	30	9	96906	MS90728-113	5305-00-071-2069	21	14
96906	MS35691-21	5310-00-975-2075	15	5	96906	MS90728-113	5305-00-071-2069	31	39
96906	MS35691-21	5310-00-975-2075	17	4	96906	MS90728-113	5305-00-071-2069	43	25
96906	MS35691-21	5310-00-975-2075	18	2	96906	MS90728-113	5305-00-071-2069	50	17
96906	MS35691-21	5310-00-975-2075	18	5	96906	MS90728-113	5305-00-071-2069	55	11
96906	MS35756-10	5315-00-616-5524	17	32	96906	MS90728-113	5305-00-071-2069	55	3
96906	MS35756-10	5315-00-616-5524	18	22	96906	MS90728-113	5305-00-071-2069	61	32
96906	MS35756-7	5315-00-616-5513	70	19	96906	MS90728-113	5305-00-071-2069	63	50
96906	MS35756-8	5315-00-616-5526	17	13	96906	MS90728-113	5305-00-071-2069	64	18
96906	MS35756-8	5315-00-616-5526	18	19	96906	MS90728-164	5305-00-724-7222	50	8
96906	MS35802-3	2940-00-580-6283	6	11	96906	MS90728-164	5305-00-724-7222	51	7
96906	MS35812-4	5340-00-985-0823	17	5	96906	MS90728-32	5306-00-226-4825	2	58
96906	MS37183-23		30	18	96906	MS90728-33	5306-00-226-4826	6	26
96906	MS39061-1	5930-00-296-6318	27	37	96906	MS90728-33	5306-00-226-4826	70	3
96906	MS39159-3	4730-00-090-0832	27	19	96906	MS90728-35	5306-00-226-4828	61	7
96906	MS39162-5	4730-00-902-8991	13	23	96906	MS90728-35	5306-00-226-4828	61	21
96906	MS39162-5	4730-00-902-8991	26	11	96906	MS90728-35	5306-00-226-4828	70	3
96906	MS39166-3	4730-00-011-6452	9	20	96906	MS90728-39	5306-00-226-4832	61	48
96906	MS39166-3	4730-00-011-6452	9	34	96906	MS90728-42	5306-00-226-4835	70	1
96906	MS39166-3	4730-00-011-6452	13	26	96906	MS90728-5	5305-00-068-7837	2	26
96906	MS39166-3	4730-00-011-6452	26	5	96906	MS90728-5	5305-00-068-7837	3	35
96906	MS39166-5	4730-00-902-8990	15	31	96906	MS90728-5	5305-00-068-7837	30	10
96906	MS39324-12-12	4730-00-936-5046	61	50	96906	MS90728-5	5305-00-068-7837	54	25
96906	MS39324-12-12	4730-00-936-5046	63	2	96906	MS90728-57	5305-00-721-5492	5	2
96906	MS39324-12-12	4730-00-936-5046	64	25	96906	MS90728-58	5305-00-543-4372	11	22
96906	MS39324-12-12	4730-00-936-5046	66	7	81349	M13516/1-1	5925-00-026-4767	27	34
96906	MS45904-92	5310-00-017-8627	23	2	61208	M2048F	5310-00-362-8168	67	27
96906	MS45904-92	5310-00-017-8627	28	15	81349	M52525/16-24	4730-00-089-3406	64	20
96906	MS45904-92	5310-00-017-8627	29	14	28298	M5839	5310-00-209-4516	13	6
96906	MS51525A6	4730-00-491-9576	61	54		NPN	4030-00-163-0805	57	22
96906	MS51884-5	4730-00-010-3867	22	27	56442	N16311J	5310-00-010-3092	27	42

FSCM	PART NUMBER	NATIONAL STOCK NUMBER	FIGURE NO	ITEM NO	FSCM	PART NUMBER	NATIONAL STOCK NUMBER	FIGURE NO	ITEM NO
56442	N16311J	5310-00-010-3092	30	5	15434	S658	5310-00-109-7638	16	1
81321	FR151-6	2910-00-377-5548	13	11	15434	S658	5310-00-109-7638	42	6
18265	P17879	5330-00-995-0247	1	5	15434	S658	5310-00-109-7638	46	6
18265	P18739	2520-00-057-3090	1	4	11083	TF1344		2	38
58553	P3C	4730-00-427-5121	4	12	11083	T319	5306-00-260-4512	37	26
81348	RRW410	4010-00-997-8432	BULK	1	11083	T320	5306-00-260-4513	37	24
11083	SH2767		2	68	11083	T573	5306-00-240-0797	22	39
81321	SK51495	2910-00-907-9642	14	14	11083	T768	5306-00-426-2983	37	5
11083	SR2827		11	35	11083	T768	5306-00-426-2983	65	21
11083	S1500		BULK	19	11083	T924	5306-00-263-7305	17	11
11083	S1566	5306-00-275-5012	50	15	11083	T924	5306-00-263-7305	18	12
11083	S1566	5306-00-275-5012	53	15	53705	VD10176B	6620-00-603-6417	22	6
11083	S1587	5306-00-263-8978	64	23	58312	V294	5360-00-598-7754	6	7
11083	S1587	5306-00-263-8978	66	23	11083	V531	5310-00-480-6100	42	16
11083	S1587	5306-00-263-8978	BULK	5	01843	WA1342	5310-00-275-6665	30	7
11083	S1588	5306-00-637-4956	2	63	71044	X33065XC	2540-00-480-7496	55	2
11083	S1588	5306-00-637-4956	5	9	77260	X747	5310-00-275-9421	17	29
11083	S1588	5306-00-637-4956	6	28	11083	OL1546	4730-00-423-8079	3	38
11083	S1588	5306-00-637-4956	22	20	90940	0035392-0	5306-00-423-8116	46	8
11083	S1588	5306-00-637-4956	36	7	11083	1-5P3501	4730-00-954-7159	61	
11083	S1588	5306-00-637-4956	38	20	11083	1-SR32225	25230-00-999-7508	6	1
11083	S1588	5306-00-637-4956	39	4	11083	1-9P4838,2-1P370	2520-00-949-1110	37	22
11083	S1588	5306-00-637-4956	46	18	11083	1A0029		3	14
11083	S1588	5306-00-637-4956	52	1	11083	1A0029		15	18
11083	S1588	5306-00-637-4956	63	40	11083	1A2020		38	22
11083	S1588	5306-00-637-4956	65	6	11083	1A2020		39	18
11083	S1588	5306-00-637-4956	BULK	9	11083	1A2020		39	24
11083	S1594	5306-00-260-4508	1	1	11083	1A2029	5306-00-423-8194	1	12
11083	S1594	5306-00-260-4508	3	26	11083	1A2029	5306-00-423-8194	2	28
11083	S1594	5306-00-260-4508	15	30	11083	1A2029	5306-00-423-8194	3	7
11083	S1594	5306-00-260-4508	17	38	11083	1A2029	5306-00-423-8194	4	7
11083	S1594	5306-00-260-4508	22	29	1083	1A2029	5306-00-423-8194	5	5
11083	S1594	5306-00-260-4508	25	17	11083	1A2029	5306-00-423-8194	11	27
11083	S1594	5306-00-260-4508	27	6	11083	1A2029	5306-00-423-8194	13	18
11083	S1594	5306-00-260-4508	29	12	11083	1A2029	5306-00-423-8194	18	20
11083	S1594	5306-00-260-4508	38	13	11083	1A2029	5306-00-423-8194	22	9
11083	S1594	5306-00-260-4508	39	9	11083	1A2029	5306-00-423-8194	35	19
11083	S1594	5306-00-260-4508	43	1	11083	1A2029	5306-00-423-8194	36	19
11083	S1594	5306-00-260-4508	52	4	11083	1A2029	5306-00-423-8194	37	25
11083	S1594	5306-00-260-4508	BULK	4	11083	1A2029	5306-00-423-8194	38	6
11083	S1595	5306-00-423-8117	11	40	11083	1A2029	5306-00-423-8194	43	29
11083	S1595	5306-00-423-8117	29	28	11083	1A2029	5306-00-423-8194	65	14
11083	S1595	5306-00-423-8117	40	5	11083	1A2029	5306-00-423-8194	BULK	7
11083	S1595	5306-00-423-8117	42	18	11083	1A2209	5306-00-063-5001	17	36
11083	S1595	5306-00-423-8117	46	13	11083	1A458	5306-00-245-0953	48	10
11083	S1595	5306-00-869-2764	52	9	11083	1A5822	5306-00-426-3080	15	19
11083	S1595	5306-00-423-8117	53	5	58312	1A5964-00	5305-00-426-3085	22	41
11083	S1595	5306-00-423-8117	54	22	11083	1A6935		9	7
11083	S1595	5306-00-423-8117	BULK	6	11083	1A6935		9	32
11083	S1603	5306-00-263-7303	10	27	11083	1A6939		9	2
11083	S1619	5306-00-426-2932	39	29	11083	1A9579	5306-00-930-5643	61	48
11083	S1620	5306-00-426-2933	29	31	11083	1B2790	5306-00-272-1804	9	26
11083	S1621	5306-00-426-2934	11	38	11083	1B2790	5306-00-272-1804	61	25
11083	S1621	5306-00-426-2934	12	18	11083	1B3531		27	17
11083	S1621	5306-00-426-2934	21	5	11083	1B4202	5310-00-188-7848	2	9
11083	S1621	5306-00-426-2934	37	7	11083	1B4205	5310-00-347-4123	10	26
11083	S1621	5306-00-426-2934	53	35	11083	1B4208	5310-00-076-1505	48	5
11083	S1626	5306-00-814-6588	11	32	11083	1B4208	5310-00-076-1505	48	9
11083	S1626	5306-00-814-6588	42	13	11083	1B4209	5310-01-123-1417	46	2
11083	S2415	5340-00-875-9572	2	20	11083	1B4442	5310-00-221-4696	2	14

FSCM	PART NUMBER	NATIONAL STOCK NUMBER	FIGURE NO	ITEM NO	FSCM	PART NUMBER	NATIONAL STOCK NUMBER	FIGURE NO	ITEM NO	
11083	1B4442	5310-00-221-4696	3	28	11083	1H5278	4730-00-949-0882	61	15	
11083	1B5355	5310-00-498-8409	7	8	11083	1H5278	4730-00-949-0882	61	63	
11083	1B5355	5310-00-498-8409	10	2	11083	1H9779		68	32	
11083	1B5355	5310-00-498-8409	19	3	11083	1J4384	5315-00-619-2962	17	7	
11083	1B7770		22	30	11083	1J4384	5315-00-619-2962	18	10	
11083	1D4597	5306-00-281-5128	61	5	58312	1K0505-00	5310-00-136-4394	6	3	
11083	1D4703	5306-00-281-5164	64	10	58312	1K0505-00	5310-00-136-4394	29	21	
11083	1D4717	5310-01-194-5398	1	18	11083	1K6676	3120-00-949-1318	18	8	
11083	1D4717	5310-01-194-5398	2	3	11083	1K6705	5306-00-133-2090	15	26	
11083	1D4717	5310-01-194-5398	2	45	11083	1L3769	2910-01-051-2299	14	15	
11083	1D4717	5310-01-194-5398	12	5	11083	1L6377		31	23	
11083	1D4717	5310-01-194-5398	14	20	11083	1L9551	5320-00-139-7574	21	9	
11083	1D4717	5310-01-194-5398	25	20	11083	1M1341	5340-01-053-3843	18	3	
11083	1D4717	5310-01-194-5398	27	9	11083	1M1341	5340-01-053-3843	18	6	
11083	1D4717	5310-01-194-5398	29	18	11083	1M1618	3040-00-739-2861	27	2	
11083	1D4717	5310-01-194-5398	37	15	11083	1M2611		39	33	
11083	1D4717	5310-01-194-5398	39	1	11083	1M2612		39	35	
11083	1D4717	5310-01-194-5398	56	8	11083	1M2711	5330-00-948-6683	38	33	
11083	1D4717	5310-01-194-5398	63	35	11083	1M329		53	36	
11083	1D4717	5310-01-194-5398	65	5	11083	1M3381		15	28	
11083	1D4717	5310-01-194-5398	68	35	11083	1M3418	5330-00-945-4399	10	13	
11083	1D4717	5310-01-194-5398	BULK	18	11083	1M3419	5330-00-913-6138	10	16	
11083	1F1344	4730-00-278-8368	3	13	11083	1M3474	2940-00-898-6702	1	6	
11083	1F1344	4730-00-278-8368	3	17	11083	1M5232		5	6	
11083	1F1344	4730-00-278-8368	3	19	11083	1M526		52	21	
11083	1F1344	4730-00-278-8368	3	23	58312	1M6118-00	5330-00-924-0140	1	7	
11083	1F1344	4730-00-278-8368	3	32	11083	1M6613	2930-00-891-4417	46	5	
11083	1F1344	4730-00-278-8368	25	10	11083	1M7299		18	14	
11083	1F1344	4730-00-278-8368	25	16	11083	1M7310	5330-00-950-8260	3	11	
11083	1F1344	4730-00-278-8368	25	28	11083	1M8625	2520-00-237-4608	38	8	
11083	1F1344	4730-00-278-8368	27	4	11083	1M9029	2530-00-449-0452	48	13	
11083	1F1561	5360-00-363-6567	15	24	11083	1P1396	5310-00-431-7237	37	27	
11083	1F3133	5330-00-352-7332	2	67	11083	1P7324	2920-00-932-0829	16	6	
11083	1F3278	4730-00-367-5013	3	31	11083	1R4203		5	15	
11083	1F4502		14	2	11083	1S0162	2815-00-192-8675	1	13	
11083	1F6068	4730-00-846-2653	5	17	11083	1S1014	5325-00-456-5519	30	23	
11083	1F748	5310-00-445-4632	17	17	11083	1S1669		22	44	
11083	1F748	5310-00-445-4632	21	10	11083	1S2029		20	32	
11083	1F748	5310-00-445-4632	43	35	11083	1S2083	4710-00-105-0284	22	13	
11083	1F748	5310-00-445-4632	49	8	11083	1S2266		39	13	
11083	1F748	5310-00-445-4632	49	18	11083	1S3365	6645-00-920-8275	70	11	
11083	1F748	5310-00-445-4632	50	3	11083	1S3618	5340-00-618-0246	2	6	
11083	1F748	5310-00-445-4632	50	7	11083	1S4559	4720-00-920-2038	38	30	
11083	1F748	5310-00-445-4632	50	20	11083	1S4717		10	29	
11083	1F748	5310-00-445-4632	52	25	11083	1S6808		3	10	
11083	1F748	5310-00-445-4632	53	2	11083	1S6945		9	25	
11083	1F748	5310-00-445-4632	53	10	11083	1S722		22	38	
11083	1F748	5310-00-445-4632	53	19	11083	1S7433	4710-00-194-9886	22	7	
11083	1F748	5310-00-445-4632	53	24	11083	1S763		22	32	
11083	1F748	5310-00-445-4632	53	30	11083	1S764	5330-00-948-2292	22	5	
11083	1F748	5310-00-445-4632	53	33	11083	1S7679	5365-00-948-5155	15	23	
11083	1F748	5310-00-445-4632	53	39	11083	1S7771	5365-00-408-7606	42	2	
11083	1F748	5310-00-445-4632	54	16	11083	1S7771	5365-00-408-7606	43	14	
11083	1F748	5310-00-445-4632	BULK	13	11083	1S8808	5340-00-083-7727	68	37	
11083	1H3244	5310-01-062-9898	30	3	11083	1S8930		22	19	
11083	1H3305		38	16	11083	1S8951		4	10	
11083	1H3305		39	3	11083	1S8953		4	11	
11083	1H3305		63	39	4	11083	1S8954	4710-00-437-0184	4	9
11083	1H5165	5340-00-547-9875	28	2	11083	1S898		22	17	
11083	1H5165	5340-00-547-9875	29	23	11083	1S9120		4	4	

FSCM	PART NUMBER	NATIONAL STOCK NUMBER	FIGURE NO	ITEM NO	FSCM	PART NUMBER	NATIONAL STOCK NUMBER	FIGURE NO	ITEM NO
11083	1S9121	4710-00-936-5919	4	3	11083	2F25	5365-00-426-3985	48	16
11083	1S9122		4	5	11083	2F2872	3120-00-365-2190	15	13
11083	1S9257		10	20	11083	2F2953		15	11
11083	1S944		43	31	11083	2F3847		30	29
11083	1S9699	2530-00-103-8160	48	6	70434	2F41MB		25	23
11083	1S9700	2530-00-104-4257	48	2	11083	2F4615	5310-00-365-2316	15	9
11083	1S9851		5	14	11083	2H2483	2910-00-306-5396	15	7
11083	1S9886	5340-01-216-1487	29	32	11083	2H2519	5330-00-098-3603	15	16
11083	1S9895		6	14	11083	2H2519	5330-00-098-3603	15	33
11083	1S9932	2815-00-423-9601	2	21	11083	2H3746	5306-00-197-5031	46	15
11083	1W0702AND6V3507	6685-00-763-8074	25	5	11083	2H3885		52	19
11083	105606		9	4	11083	2H4406	5360-00-616-5902	14	11
11083	1080H		17	19	11083	2H4580		2	47
15434	108330		52	15	11083	2H5746	5310-00-950-6944	61	
19207	11634192	5310-00-205-8984	15	8	11083	2H9089	4730-00-862-4702	12	7
19207	11634237	2910-00-886-1081	14	9	11083	2H9247	5330-00-593-1161	40	14
70434	12TN		61	52	11083	2J7414		46	11
70434	12TN		64	22	11083	2J7730	5340-00-469-6793	53	26
70434	12TN		66	27	11083	2J7731	4730-00-891-1070	66	31
70434	12TN		66	30	11083	2J7751	3830-00-948-6455	66	20
30076	128391	2530-00-950-4386	58	1	11083	2K160		67	
93329	1403-57	5310-00-833-9298	30	20	11083	2K190	2530-00-962-4579	39	26
99953	140585		27	43	11083	2K190	2530-00-962-4579	39	27
30076	142R200	4010-00-426-7332	57	20	11083	2K5372		65	24
11083	143305		38	40	06004	2LA2008		31	17
04627	15160	5310-00-908-5634	57	15	11083	2L2685	5340-00-269-0841	61	28
30076	15500	5305-00-022-9697	57	16	11083	2M1656	5340-01-152-6205	38	11
57804	1905-24		69	1	11083	2M2778	5310-00-363-9808	27	27
57804	1905-31		69	4	11083	2M2904	2510-00-402-9486	49	1
11083	2A1736	5355-00-371-3370	17	1	11083	2M3932	2910-00-251-4035	17	8
11083	2A1736	5355-00-371-3370	62	15	11083	2M3933		17	10
11083	2A1763	5330-00-363-9866	11	6	11083	2M3934		17	37
11083	2A1927	2910-00-362-8071	13	10	11083	2M4108	5330-00-923-6986	22	18
11083	2A1961	2910-00-423-8546	9	36	11083	2M430		18	17
11083	2A2523		11	34	11083	2M4670	2410-00-103-9046	48	7
11083	2A3399	5330-00-298-5528	2	11	11083	2M4675	2510-00-936-6214	48	1
11083	2A362		31	7	11083	2M48		12	22
11083	2A5277	5360-00-365-5346	71	1	11083	2M49		12	19
11083	2A5328	2815-00-423-8767	2	57	11083	2M496	2910-01-051-3138	17	20
11083	2A5349	5307-00-426-3716	13	16	11083	2M499		18	32
11083	2A5740	5315-00-479-2834	70	14	11083	2M5407	5330-00-920-6922	4	2
11083	2A615	5330-00-297-5025	22	4	11083	2M6001		18	1
11083	2B1212		43	12	11083	2M6012		18	36
11083	2B2404	5999-00-363-6240	9	17	11083	2M6103		44	8
11083	2B2404	5999-00-363-6240	25	11	11083	2M6103		45	
11083	2B2404	5999-00-363-6240	27	8	11083	2M6864	5330-00-043-5477	43	24
11083	2B3191	5315-00-245-9484	54	17	11083	2M7031		18	16
11083	2B3243		29	24	11083	2M7161	2910-00-223-6473	18	7
11083	2B4399	2910-00-423-8869	9	35	11083	2M8729	5315-01-164-7586	17	41
11083	2B5721	5365-00-423-8884	25	14	11083	2M8729	5315-01-164-7586	18	40
11083	2B5721	5365-00-423-8884	27	12	11083	2M8731		17	21
11083	2B7556	2815-00-012-0564	46	1	11083	2M8736		17	23
11083	2B7558	9390-01-185-5087	46	16	11083	2M8750		17	42
11083	2B8352	5310-00-507-5727	28	13	11083	2M8825		43	5
11083	2B8352	5310-00-507-5727	29	10	11083	2M8908	5355-00-730-8027	33	2
11083	2B9128	5306-00-426-3934	6	32	11083	2M9140	2940-00-976-9692	6	2
11083	2B947	5306-00-809-7134	63	23	58312	2M9179-00	5306-00-187-9884	6	2
11083	2B947	5306-00-809-7134	66	19	11083	2M9780	5330-00-939-0687	40	19
11083	2D5322	5310-00-074-3610	49	13	11083	2R1655	4730-00-876-8060	12	14
11083	2D9935	5365-00-104-4476	13	12	11083	2R1655	4730-00-876-8060	14	6

FSCM	PART NUMBER	NATIONAL STOCK NUMBER	FIGURE NO	ITEM NO	FSCM	PART NUMBER	NATIONAL STOCK NUMBER	FIGURE NO	ITEM NO
11083	2R1656		12	21	52788	265079	5310-00-404-2422	53	40
11083	2R1984		27	38	19207	2699214-1		57	21
11083	2R216		6	13	01276	2766-8	4720-00-930-4515	66	16
58312	2R217-00	5307-00-008-6051	6	12	11083	2837A	5340-00-352-7477	25	21
11083	2R2472		31	16	11083	2837A	5340-00-352-7477	27	15\
11083	2R2648	5306-00-436-4405	31	30	11083	3A4506		12	4
11083	2R2886		53	14	11083	3A4510		24	3
11083	2R362		31	10	11083	3A4510		51	6
11083	2R362		31	35	11083	3B1915	5306-01-195-4681	19	5
11083	2R362		31	37	11083	3B1915	5306-01-195-4681	37	13
11083	2R558		27	33	11083	3B1915	5306-01-195-4681	56	3
11083	2R6746	2520-00-948-3813	61	40	11083	3B1915	5306-01-195-4681	65	22
11083	2R9212		22	35	11083	3B1919		14	22
11083	2R9213		22	32	11083	3B406		3	25
11083	2S0071	4710-00-223-6469	3	1	11083	3B406		5	16
11083	2S0799		1	2	14544	3B4419	5306-00-263-8979	10	27
11083	2S1146		47	5	11083	3B4501		27	41
11083	2S1149		47	3	11083	3B4501		30	6
11083	2S1150		47	4	11083	3B4506	5310-00-514-6849	1	8
11083	2S1164	5340-00-490-9890	47	1	1083	3B4506	5310-00-514-6849	2	4
11083	2S1516		2	7	11083	3B4506	5310-00-514-6849	2	46
11083	2S1715	2510-00-136-4380	54	9	11083	3B4506	5310-00-514-6849	3	4
11083	2S2107		43	11	11083	3B4506	5310-00-514-6849	4	6
11083	2S2108		43	36	11083	3B4506	5310-00-514-6849	5	3
11083	2S2109	5340-00-490-9869	43	10	11083	3B4506	5310-00-514-6849	6	29
11083	2S2342	5930-00-084-7570	25	1	11083	3B4506	5310-00-514-6849	9	29
11083	2S308	2910-00-122-4688	15	2	11083	3B4506	5310-00-514-6849	10	30
11083	2S3966	5330-00-122-7403	22	28	11083	3B4506	5310-00-514-6849	11	23
11083	2S4237		8	23	11083	3B4506	5310-00-514-6849	13	7
11083	2S4706	5306-00-819-4250	10	17	11083	3B4506	5310-00-514-6849	14	21
11083	2S4706	5306-00-819-4250	10	19	11083	3B4506	5310-00-514-6849	15	17
11083	2S5103	2990-00-948-9761	12	9	11083	3B4506	5310-00-514-6849	17	24
11083	2S5103	2990-00-948-9761	12	11	11083	3B4506	5310-00-514-6849	18	15
11083	2S5301	2815-00-920-8263	7	5	11083	3B4506	5310-00-514-6849	21	2
11083	2S6306		49	9	11083	3B4506	5310-00-514-6849	22	2
11083	2S753		5	7	11083	3B4506	5310-00-514-6849	25	19
11083	2S775	4710-00-223-6872	2	39	11083	3B4506	5310-00-514-6849	26	9
11083	2S7922		38	32	11083	3B4506	5310-00-514-6849	27	10
11083	2S8357	2530-00-436-2839	49	14	1083	3B4506	5310-00-514-6849	28	12
11083	2S8373	4820-00-911-6295	38	4	11083	3B4506	5310-00-514-6849	29	17
11083	2S8580		11	18	11083	3B4506	5310-00-514-6849	30	8
11083	2S8611	2590-00-238-5556	49	10	11083	3B4506	5310-00-514-6849	35	20
11083	2S8611	2590-00-238-5556	49	15	11083	3B4506	5310-00-514-6849	36	8
11083	2S8654		11	15	11083	3B4506	5310-00-514-6849	36	20
11083	2S8844		3	21	11083	3B4506	5310-00-514-6849	37	10
11083	2S9434	5310-00-224-0529	42	5	11083	3B4506	5310-00-514-6849	37	16
11083	2S9434	5310-00-224-0529	BULK	12	11083	3B4506	5310-00-514-6849	38	1
11083	2S9657		42	7	11083	3B4506	5310-00-514-6849	39	2
11083	2S9657		45		11083	3B4506	5310-00-514-6849	43	2
11083	2S9694	5315-00-191-8306	40	4	11083	3B4506	5310-00-514-6849	46	19
11083	2S9706		40	3	11083	3B4506	5310-00-514-6849	51	2
11083	2S9707		40	2	11083	3B4506	5310-00-514-6849	52	26
11083	2S9862	4710-00-192-9040	3	8	11083	3B4506	5310-00-514-6849	54	13
08484	200108	4730-00-877-6298	12	6	11083	3B4506	5310-00-514-6849	56	4
70210	211-020-9009	4730-00-204-3491	22	40	11083	3B4506	5310-00-514-6849	62	5
70210	211-020-9009	4730-00-204-3491	38	29	11083	3B4506	5310-00-514-6849	64	29
71044	23333-1	2540-00-427-6079	54	26	11083	3B4506	5310-00-514-6849	65	4
13445	24025	5930-00-799-0974	30	15	11083	3B4506	5310-00-514-6849	66	22
98441	242R12JSN12JSN12	4720-00-195-6015	65	17	11083	3B4506	5310-00-514-6849	68	36
79150	25074	5330-00-248-2178	70	22	11083	3B4508		10	7

FSCM	PART NUMBER	NATIONAL STOCK NUMBER	FIGURE NO	ITEM NO	FSCM	PART NUMBER	NATIONAL STOCK NUMBER	FIGURE NO	ITEM NO
11083	3B4508		11	37	11083	3H5368	5306-00-916-1943	65	9
11083	3B4508		12	15	11083	3H6660	5315-00-970-0153	18	30
11083	3B4508		15	20	11083	3H6660	5315-00-970-0153	18	39
11083	3B4508		17	25	11083	3J1907	5330-00-865-5253	61	56
11083	3B4508		21	6	11083	3J1907	5330-00-865-5253	64	34
11083	3B4508		29	25	11083	3J5169		50	14
11083	3B4508		31	21	11083	3J5169		51	11
11083	3B4508		37	20	11083	3K360	5330-00-948-6482	66	24
11803	3B4508		42	9	11083	3K4290	2815-00-949-8665	17	22
11083	3B4508		43	27	11083	3K5178	5325-00-461-3617	31	25
11083	3B4508		46	12	11083	3K8106	5305-01-172-2001	27	40
11083	3B4508		49	3	11083	3L1850		6	21
11083	3B4508		50	4	11083	3L8855	2910-00-484-2728	61	24
11083	3B4508		51	18	96906	3M1339		11	7
11083	3B4508		54	21	11083	3M1588	2910-00-949-0068	11	1
11083	3B4508		56	10	11083	3M1836		11	2
11083	3B4508		63	8	11083	3M1837		11	5
11083	3B4508		64	19	11083	3M6348		16	3
11083	3B4508		66	3	11083	3M6348		27	32
11083	3B4566		1	11	11083	3M6935		29	5
11083	3B4615	5315-00-431-7315	1	20	11083	3M6939		29	9
11083	3B4615	5315-00-431-7315	17	6	11083	3M7247		16	4
11083	3B4615	5315-00-431-7315	18	9	11083	3R0753		63	17
11083	3B6727		65	27	11083	3R2188	2920-00-411-2492	16	2
11083	3B7741		14	1	11083	3R2191	4710-00-223-6877	9	33
11083	3B8428	5306-00-263-8950	64	11	11083	3R2192	4710-00-223-6874	9	19
11083	3B8453	5330-00-377-8733	2	48	11083	3R2200		14	9
11083	3B8990	4730-00-278-8862	25	27	11083	3R2222	4710-00-460-6121	14	5
11083	3B8996	4730-00-278-4596	39	37	11083	3R2228	4710-00-404-6997	15	32
11083	3B9000	4730-00-278-2292	25	9	11083	3R2235		15	1
11083	3B9003	4730-00-484-0558	2	12	11083	3R2245		7	13
11083	3B9404		14	7	11083	3R2249	6220-00-489-8527	29	11
11083	3B9409		12	12	11083	3R2258	6220-00-489-8528	29	29
11083	3B9409		14	4	11083	3R2281		11	14
11083	3D1915		49	11	11083	3R2315	2930-00-911-9940	4	1
11083	3D2023	5365-00-920-8293	25	7	11083	3R2326		24	6
11083	3D2023	5365-00-90-8293	25	12	11083	3R2328	2930-00-468-4350	22	3
11083	3D2023	5365-00-920-8293	27	14	11083	3R2347	6220-00-890-4960	28	25
11083	3D2824	5330-00-944-8281	61	51	11083	3R2348	2510-00-104-4499	28	24
11083	3D2824	5330-00-944-8281	63	4	11083	3R2350	2920-00-106-1813	27	35
11083	3D2824	5330-00-944-8281	64	4	11083	3R2351	6220-00-102-9683	27	36
11083	3D2824	5330-00-944-8281	65	15	11083	3R2352	2920-00-106-1812	27	39
11083	3D2824	5330-00-944-8281	66	6	11083	3R2353	6220-00-918-3768	27	21
11083	3D8943	4720-00-918-5450	25	25	11083	3R2354		27	30
11083	3D8943	4720-00-918-5450	27	5	11083	3R2359	6220-00-102-9685	29	4
11083	3F1240	5325-00-846-8434	28	3	11083	3R2360		30	21
11083	3F1240	5325-00-846-8434	29	7	11083	3R2363	2590-00-223-6501	30	22
11083	3F2944		51	4	11083	3R2364	2920-00-106-1683	31	5
11083	3F7514	5315-00-191-8305	40	23	11083	3R2365		31	9
11083	3F8616		15	12	11083	3R2366	2920-00-437-0592	31	2
11083	3H19		12	2	11083	3R2367	6140-00-135-0201	31	36
11083	3H3667	4730-00-920-8229	38	35	11083	3R2368	2590-00-116-6838	25	2
11083	3H3667	4730-00-920-8229	61	11	11083	3R2369	2920-00-411-5695	30	11
11083	3H3667	4730-00-920-8229	61	57	11083	3R2370		30	31
11083	3H3667	4730-00-920-8229	65	11	11083	3R2372	5995-00-248-5315	32	2
11083	3H4970	5330-00-286-7294	6	4	11083	3R2373	2920-00-411-2491	23	1
11083	3H5330		63	49	11083	3R2396	2590-00-410-2238	56	2
11083	3H5368	5306-00-916-1943	38	39	11083	3R240		52	18
11083	3H5368	5306-00-916-1943	61	9	11083	3R2441		59	4
11083	3H5368	5306-00-916-1943	61	18	11083	3R2445		60	1

FSCM	PART NUMBER	NATIONAL STOCK NUMBER	FIGURE NO	ITEM NO	FSCM	PART NUMBER	NATIONAL STOCK NUMBER	FIGURE NO	ITEM NO
11083	3R2446	4320-00-918-0552	60	2	11083	3R2745	2520-00-948-9280	63	28
11083	3R2550		61	55	11083	3R2747	2520-00-948-9279	63	29
11083	3R2552	4710-00-949-1453	61	39	11083	3R2749	4710-00-948-8837	63	41
11083	3R2553	4720-00-920-2037	66	14	11083	3R2751	2520-00-948-8829	63	42
11083	3R2554	4720-00-920-2035	66	9	11083	3R2757	4710-00-948-8484	61	59
11083	3R2555	4730-00-994-0934	66	11	11083	3R2758	4710-00-949-0910	61	60
11083	3R2555	4730-00-994-0934	66	15	11083	3R2773	2930-00-411-2488	21	4
11083	3R2557	4720-00-920-2033	63	18	11083	3R2774	4710-00-948-3818	61	61
11083	3R2561	3805-00-457-6157	63	1	11083	3R2778	4710-00-948-3821	61	62
11083	3R2562	3830-00-934-8199	66	1	11083	3R2779	4710-00-948-4366	61	65
11083	3R2563		61	17	11083	3R2787	2910-00-948-3791	11	13
11083	3R2572	4710-00-994-0900	64	1	11083	3R2789	4710-00-948-9366	61	35
11083	3R2573		64	32	11083	3R2793	5340-00-448-4684	11	25
11083	3R2577	4730-00-430-3620	64	4	11083	3R2794	2590-00-484-8503	61	10
11083	3R2578	2510-00-489-2444	31	18	11083	3R2795		61	14
11083	3R2588	2520-00-948-6600	64	8	11083	3R2801	2510-00-457-6183	43	18
11083	3R2590	4730-00-232-5424	64	12	11083	3R2802		61	53
11083	3R2591	4710-00-948-6628	64	9	11083	3R2809	2510-00-194-9883	50	18
11083	3R2593	4710-00-948-6621	64	5	11083	3R2810	2510-00-194-9884	50	1
11083	3R2600	4710-00-948-6620	64	16	11083	3R2812	4710-00-948-9740	61	42
11083	3R2600	4710-00-948-6620	64	26	11083	3R2814	4710-00-948-9737	61	43
11083	3R2603	4730-00-962-3373	66	21	11083	3R2815		11	31
11083	3R2612	2540-00-407-0420	56	1	11083	3R2824		50	11
11083	3R2614	2540-00-101-4721	54	2	11083	3R2825		61	49
11083	3R2625	2910-00-471-5318	25	8	11083	3R2826	5340-00-959-6972	61	33
11083	3R2626	2540-00-401-9189	56	7	11083	3R2831	6680-00-948-3725	11	12
11083	3R2632		29	26	11083	3R2835		68	34
11083	3R2633		29	19	11083	3R2844	2540-00-482-5930	50	6
11083	3R2639		27	13	11083	3R2850		53	31
11083	3R2640	2940-00-410-4451	5	18	11083	3R2853	2590-00-194-9882	23	3
11083	3R2645		54	15	11083	3R2855	2510-00-457-6185	52	20
11083	3R2662		43	21	11083	3R2870		50	10
11083	3R2667		43	34	11083	3R2876	2920-00-995-1473	24	2
11083	3R2680	2520-00-959-6873	63	44	11083	3R2881		53	38
11083	3R2681		61	13	11083	3R2887		53	9
11083	3R2683	2540-00-101-4723	54	14	11083	3R2898		11	17
11083	3R2695	2520-00-950-2090	63	21	11083	3R2902		51	13
11083	3R2698	6620-00-945-7522	27	1	11083	3R2903		51	12
11083	3R2700	6140-00-410-4437	31	15	11083	3R2905		51	10
11083	3R2701	2520-00-930-9420	66	4	11083	3R2915	4710-00-103-8874	13	25
11083	3R2702	4710-00-962-4411	66	29	11083	3R2915	4710-00-103-8874	26	4
11083	3R2703	4710-00-962-3337	66	26	11083	3R2916	2410-00-437-0620	43	15
11083	3R2704	2520-00-903-7652	66	13	11083	3R2917	2510-00-437-0621	43	33
11083	3R2705	2520-00-903-7573	66	28	11083	3R2918		43	30
11083	3R2706		61	46	11083	3R2925	4710-00-948-9355	63	15
11083	3R2706		63	19	11083	3R2926	4710-00-948-9281	63	16
11083	3R2706		65	16	11083	3R2929	4710-00-948-9611	63	52
11083	3R2708		63	27	11083	3R2930	4710-00-948-9540	63	51
11083	3R2708		63	43	11083	3R2931		24	1
11083	3R2711	2520-00-950-2089	61	38	11083	3R2932	2920-00-919-0834	24	7
11083	3R2718	2520-00-961-0655	61	58	11083	3R2938	2520-00-961-4554	63	10
11083	3R2721	4710-00-857-0521	12	13	11083	3R2941	2930-00-233-6125	46	17
11083	3R2722	4710-00-223-6876	12	20	11083	3R3179	2930-00-891-4416	46	4
11083	3R2732	2540-00-101-4730	55	1	11083	3R3186	2540-00-936-6209	55	5
11083	3R2734	2520-00-948-3364	63	48	11083	3R3391		53	17
11083	3R2737		63	38	11083	3R3461	2510-00-401-3860	52	2
11083	3R2738		63	20	11083	3R3462	5340-00-471-3707	52	3
11083	3R2741	4710-00-948-9388	63	34	11083	3R3495		53	29
11083	3R2743	2520-00-949-5021	63	32	11083	3R3537		15	27
					11083	3R3548	2910-00-223-6470	13	15

FSCM	PART NUMBER	NATIONAL STOCK NUMBER	FIGURE NO	ITEM NO	FSCM	PART NUMBER	NATIONAL STOCK NUMBER	FIGURE NO	ITEM NO
11083	3R3549		13	21	11083	3R6869	5330-00-193-1206	38	
11083	3R3549		26	8	11083	3R6895	4720-00-195-6012	66	9
11083	3R3561	2590-01-185-3579	31	14	11083	3R6896	4720-00-481-9395	66	14
11083	3R3602	2520-00-948-7938	63	25	11083	3R6897		46	22
11083	3R3800	2530-00-226-6334	66	18	11083	3R6906	2520-00-401-9432	42	11
11083	3R3801	4720-00-923-0657	64	17	11083	3R6933		46	21
11083	3R3816	2410-00-236-2793	52	22	11083	3R6948		46	10
11083	3R3836		36	1	11083	3R6952		46	9
11083	3R3837	2910-00-932-0819	12	8	11083	3R9046	2540-00-223-6600	54	3
11083	3R3838	2990-00-948-7038	12	10	11083	3R9047	2540-00-936-5516	54	1
11083	3R3841	2520-00-948-7851	63	24	11083	3R9048	2540-00-406-6615	55	8
11083	3R3848		15	34	11083	3R9049	2540-00-223-6601	55	7
11083	3R3853		61	29	11083	3S1682		54	23
11083	3R3945	5940-00-176-7193	30	1	11083	3S1684		54	10
11083	3R3955		42	12	11083	3S1692	5340-00-769-1677	54	11
11083	3R3974	4720-00-195-5828	61	47	11083	3S1744	4730-00-223-6506	40	7
11083	3R3975	4720-00-948-9741	61	45	11083	3S1748	2520-00-949-0867	40	17
11083	3R3985	2530-00-102-3046	42	11	11083	3S1751	5330-00-950-5450	40	16
11083	3R4303	2990-00-104-2054	19	2	11083	3S1796	2930-00-409-3870	22	26
11083	3R4506		64	27	11083	3S2473	4720-00-920-2042	39	34
11083	3R4728	6685-00-837-7843	25	4	11083	3S2499	4720-00-920-2029	39	25
11083	3R5268		51	9	11083	3S2505	4720-00-920-2028	38	38
11083	3R6128	5340-00-419-3328	65	2	11083	3S2507	4730-00-950-2073	39	8
11083	3R6275		44	6	11083	3S2563	2520-00-948-1586	38	21
11083	3R6310	2410-00-419-9129	43	15	11083	3S2565	4710-00-948-1587	38	5
11083	3R6310	2410-00-419-9129	45		11083	3S3345	4710-00-949-0781	37	2
11083	3R6318		44	5	11083	3S3352		11	16
11083	3R6324		45		11083	3S3356	4720-00-920-2034	38	18
11083	3R6325		44	3	11083	3S3386		40	13
11083	3R6660	2815-00-442-5711	42	1	11083	3S3387	5365-00-223-6507	40	9
11083	3R6665		65	18	11083	3S3388		40	6
11083	3R6698	4710-00-223-6563	65	29	11083	3S3389	2530-00-930-6729	40	1
11083	3R6699	4710-00-223-6564	65	23	11083	3S3392		37	19
11083	3R6720		73	2	11083	3S3426	2520-00-949-0792	37	18
11083	3R6725		65	1	11083	3S3535	2930-00-843-4806	22	14
11083	3R6727		65	28	11083	3S3573		70	12
11083	3R6733		65	19	11083	3S3577	6645-00-948-9763	70	4
11083	3R6736		65	8	11083	3S376	2520-00-448-3428	42	17
11083	3R6740	2815-00-118-1225	45		11083	3S379	2410-00-350-9291	42	6
11083	3R6742	2510-00-483-0880	43	30	11083	3S3853	4710-00-948-1588	38	34
11083	3R6743		43	20	11083	3S3863	2520-00-949-0812	37	11
11083	3R6743		BULK	20	11083	3S3870		37	14
11083	3R6749		45	3	11083	3S3892	4710-00-948-1589	39	19
11083	3R6750		45	2	11083	3S3910		39	20
11083	3R6750		45		11083	3S3911	5340-01-099-0110	39	36
11083	3R6756		65	7	11083	3S3917	2510-00-104-4478	49	5
11083	3R6764		73	1	11083	3S3918	2530-00-421-1313	49	6
11083	3R6765		44	1	11083	3S3927	4720-00-920-2027	39	28
11083	3R6776		BULK	21	11083	3S438		11	33
11083	3R6782		44	7	11083	3S4580	4710-00-948-1598	39	22
11083	3R6784		44	2	11083	3S4661		38	31
11083	3R6786		45	1	11083	3S4842		21	8
11083	3R6795	2590-00-116-6839	29	8	11083	3S4856		21	11
11083	3R6796	2590-00-223-6503	28	1	11083	3S4873		38	26
11083	3R6799	6685-00-755-6917	25	26	11083	3S5017	4730-00-924-7053	7	7
11083	3R6805		64		11083	3S5090		46	22
11083	3R6806	4710-00-948-6617	64	21	11083	3S5286		51	8
11083	3R6849	2930-00-223-6477	22	3	11083	3S5770	5340-00-402-5119	10	28
11083	3R6864	2540-00-401-9185	54	15	11083	3S5771	4730-00-195-5970	10	11
11083	3R6868		43	21	11083	3S5772	2940-00-236-2808	10	9

FSCM	PART NUMBER	NATIONAL STOCK NUMBER	FIGURE NO	ITEM NO	FSCM	PART NUMBER	NATIONAL STOCK NUMBER	FIGURE NO	ITEM NO
11083	3S5773	2940-00-104-4480	10	14	11083	4F7952	5330-00-527-7748	71	5
11083	3S5774	2940-00-402-5118	10	21	11083	4F8081	4720-01-090-0840	22	43
11083	3S5775	2940-00-014-6989	10	12	11083	4F8459		9	13
11083	3S6263	2815-00-948-6681	7	4	11083	4F8965	5306-00-263-8949	37	8
11083	3S6657	5340-00-948-3645	11	30	11083	4F9325	5330-01-066-9254	15	25
11083	3S6667		11	28	11083	4F9768		2	60
11083	3S6726	2530-00-484-8340	53	22	11083	4F9785	5330-00-363-8875	2	56
11083	3S6737		52	11	11083	4G6146		17	43
11083	3S6740	2510-00-457-6191	53	1	11083	4H1732		70	13
11083	3S9557	5305-00-470-9842	70	10	11083	4H1790	5360-00-850-1828	40	21
11083	3S9989		53	17	11083	4H3674		18	23
11083	31566		48	15	11083	4H4311	5315-00-064-1450	47	2
11083	3322A	5306-00-814-8960	53	37	11083	4H5128	5315-00-924-5894	42	20
11083	3322A	5306-00-814-8960	53	41	11083	4H5128	5315-00-924-5894	BULK	15
11083	3373A	5306-00-423-9201	5	10	11083	4H6634	5340-00-529-6941	70	7
11083	3373A	5306-00-423-9201	63	36	11083	4H7292	4710-00-131-1610	2	1
11083	3373A	5306-00-423-9201	64	28	11083	4H7329		70	5
23040	33797S36	5310-00-804-4806	43	17	11083	4H8310	2920-00-246-2735	30	12
23040	33797S36	5310-00-804-4806	61	26	11083	4H8709	2815-00-130-3637	2	24
11083	3509		54	27	11083	4H8985	4730-01-068-6055	2	31
81321	35810	5330-00-291-6881	6	6	11083	4H8997	4710-00-341-1479	3	30
81321	35810	5330-00-291-6881	6	10	11083	4H9008	5330-00-541-2701	22	12
11083	35824		6	30	11083	4H9015	2815-00-341-1481	2	59
81349	39TB6	5940-00-983-6101	30	26	11083	4H9541	5330-00-074-3513	13	20
11083	4B0425	2815-00-342-5987	14	8	11083	4H9541	5330-00-074-3513	26	7
11083	4B4200		53	34	11083	4H9691	4710-00-349-3064	9	6
11083	4B4280	5310-00-930-7013	11	36	11083	4H9692	4710-00-948-3623	9	31
11083	4B4280	5310-00-930-7013	12	17	11083	4H9693	4710-00-349-3065	9	24
11083	4B4280	5310-00-930-7013	21	12	11083	4H9694	4710-00-948-4106	9	1
11083	4B4280	5310-00-930-7013	31	22	11083	4J4230		66	8
11083	4B4280	5310-00-930-7013	43	28	11083	4J5140	5330-00-913-6145	61	16
11083	4B4280	5310-00-930-7013	49	4	11083	4J5140	5330-00-913-6145	61	41
11083	4B4280	5310-00-930-7013	52	10	11083	4J5140	5330-00-913-6145	61	64
11083	4B4280	5310-00-930-7013	53	3	11083	4J519	5330-00-913-6143	64	2
11083	4B4280	5310-00-930-7013	53	12	11083	4J520	5330-00-913-6144	63	14
11083	4B4280	5310-00-930-7013	54	20	11083	4J522	5330-00-948-4063	61	12
11083	4B4280	5310-00-930-7013	63	22	11083	4J522	5330-00-948-4063	61	34
11083	4B4280	5310-00-930-7013	BULK	16	11083	4J522	5330-00-948-4063	63	33
11083	4B4283	5310-01-119-1730	43	13	11083	4J522	5330-00-948-4063	65	12
11083	4B4283	5310-01-119-1730	48	12	11083	4J524	5330-00-914-5846	63	31
11083	4B4442		46	23	11083	4J525	5330-00-922-6275	63	11
11083	4B4845	5365-00-734-2114	22	33	11083	4J5267	5330-00-930-4068	64	31
11083	4B5275	5310-01-062-7145	61	2	11083	4J5267	5330-00-930-4068	65	30
11083	4B5423	5330-00-143-8713	11	4	11083	4J5267	5330-00-930-4068	66	25
11083	4B5949	2910-00-367-5238	11	3	11083	4J527	5330-00-914-5820	61	36
11083	4B7033	5360-00-249-3505	52	16	11083	4J552		64	3
11083	4B7739	5365-00-363-9900	22	21	11083	4J5656		61	30
58312	4B8407-00	5310-00-246-0266	6	31	11083	4J6064	4330-00-168-1861	40	15
11083	4B9302	5340-01-116-2640	3	2	11083	4J8997	5330-00-913-8119	66	5
11083	4B9302	5340-01-116-2640	5	1	11083	4J8998	5330-00-971-4824	65	20
30780	4DBTXB	4730-00-767-2615	13	24	11083	4K5175	5306-00-253-7627	61	37
30780	4DBTXB	4730-00-767-2615	26	3	11083	4K5824		61	31
19533	4D15C22		25	3	11083	4L8337	5330-00-074-3773	7	11
11083	4D354	4730-00-962-3657	66	23	11083	4M2336		22	34
11083	4F2738	2910-00-371-3389	2	41	11083	4M2464		1	15
11083	4F2738	2910-00-371-3389	2	42	11083	4M6723		1	16
11083	4F2738	2910-00-371-3389	2	52	11083	4M677		18	42
11083	4F2738	2910-00-371-3389	2	71	11083	4M6853	5330-00-931-8015	24	5
11083	4F4878		28	26	11083	4M7146	6150-00-408-9600	23	4
11083	4F5640	5330-00-297-5397	38	24	11083	4M9041		25	29

FSCM	PART NUMBER	NATIONAL STOCK NUMBER	FIGURE NO	ITEM NO	FSCM	PART NUMBER	NATIONAL STOCK NUMBER	FIGURE NO	ITEM NO
11083	4M9041		27	3	11083	5M2971	2530-00-949-1310	49	16
11083	4M9345	4710-00-223-6463	2	49	11083	5M3024	3040-00-223-6474	17	2
11083	4S5324	4730-00-422-1132	22	15	11083	5M3305	2990-00-256-2597	17	31
11083	4S5348	2940-00-849-3293	10	18	11083	5M3306	3040-00-247-9923	17	35
11083	4S5471	4730-00-223-6430	5	4	11083	5M3439		51	14
11083	4S7001	6680-00-400-7010	70	6	11083	5M3478	2520-00-948-1557	38	9
11083	4S7647	4810-00-961-0640	40	22	11083	5M4086		9	11
11083	4S7648	5310-00-950-2036	40	20	11083	5M548		18	31
11083	4S8975	2510-00-251-4438	40	8	11083	5M548		18	38
23382	4317	5310-00-655-7646	48	8	11083	5M5531		2	33
41226	4347	5310-00-209-1869	32	3	11083	5M6214	4730-00-924-7886	22	11
41226	4347	5310-00-209-1869	54	24	11083	5M6214	4730-00-924-7886	39	7
21450	444618	4730-00-089-2515	7	12	11083	5M6582	2815-00-236-2791	42	6
21450	444618	4730-00-089-2515	13	5	11083	5M6583	2510-00-490-5468	42	1
87541	446-1-2RH		31	28	11083	5M6668	5305-00-005-0896	28	18
73331	446179		27	23	58312	5M6687-00	5307-00-119-8484	39	14
16004	49799	6150-01-079-9077	31	33	11083	5M7625	2910-00-859-2307	8	1
11083	5B1959	5310-00-423-9538	25	13	11083	5M7908	5365-00-948-6191	64	33
11083	5B1959	5310-00-423-9538	27	11	11083	5M8651	3120-00-950-3235	18	18
11083	5B2079	5365-00-757-6830	28	14	11083	5M8651	3120-00-950-3235	53	21
11083	5B2079	5365-00-757-6830	29	13	11083	5M8736		17	28
11083	5B2208	5306-00-272-4230	18	21	11083	5M902		39	11
11083	5B2624		22	43	11083	5R2733		63	47
11083	5B3718		9	14	11083	5R362		31	4
11083	5B4510	5330-00-198-6169	42	3	11083	5R6741		43	33
11083	5B5980	5365-00-641-7941	1	25	11083	5R6783		44	4
11083	5B6031	5330-00-351-6391	2	22	11083	5S9068	6620-00-111-7089	26	1
11083	5B6904	5310-00-232-8931	70	8	80201	501443	5330-00-567-0000	22	36
11083	5B866	5340-00-242-5644	31	19	19207	503477	5310-00-050-3477	30	25
11083	5B931		38	23	19207	503477	5310-00-050-3477	54	18
11083	5B9627	5310-01-165-5747	56	6	30076	53559	2530-00-411-5047	57	13
11083	5B9631		38	17	52788	5660799	5330-00-325-6310	64	24
11083	5B9631		39	5	73331	5931947	6220-00-890-4959	28	9
11083	5B9631		39	21	73331	5931947	6220-00-890-4959	28	19
11083	5D1035		65	13	73331	5931949		28	6
11083	5H1122	5330-00-590-1063	22	16	73331	5931949		28	22
11083	5H156	5340-01-160-3902	53	7	73331	5937086	6220-01-148-7953	29	3
11083	5H1592	3120-00-949-1344	17	18	73331	5947099		27	25
11083	5H2537	5330-00-530-1246	18	33	16764	5949718		28	21
11083	5H2767	5330-00-850-7586	2	36	16764	5949719		28	7
11083	5H2830		38	41	11083	6B2982	5340-00-886-2187	14	3
11083	5H5533	4710-00-694-5944	2	50	11083	6B3104	4730-00-948-5176	22	24
11083	5H5738		9	22	11083	6B6705		14	3
11083	5H5744	2910-00-948-3638	53	20	11083	6B8039	6620-00-363-9769	70	15
11083	5H5752	2815-00-348-2279	9	5	11083	6B830	5340-00-423-9937	6	24
11083	5H6140		18	37	11083	6B831	5330-00-248-2126	6	23
11083	5H6822	3120-00-478-8919	43	19	11083	6B9549	5360-00-423-9986	2	16
11083	5H7033	5330-00-684-2974	1	10	11083	6B9551	5307-00-423-9987	2	30
11083	5H7189		9	23	11083	6B9588	4730-00-423-9989	3	18
11083	5H7225	4730-00-363-9320	9	8	11083	6B9673		3	16
11083	5H7704	5330-00-713-8660	10	10	11083	6F1069	5330-00-333-5032	9	15
11083	5H8848	5330-00-593-1247	64	13	11083	6F3002		22	10
11083	5H9205	5330-00-850-7585	7	31	11083	6F3214	4730-00-455-1080	22	8
11083	5H9394	5310-00-949-0901	50	19	11083	6F7030	5306-00-272-4223	54	12
11083	5J4219		52	24	11083	6F7301	5330-00-712-3250	10	6
11083	5J7173	5310-00-419-1305	52	8	11083	6F7767	5330-00-377-2750	22	37
11083	5K517	5305-00-246-0344	64	7	11083	6F8007	5360-00-249-2203	6	19
11083	5L8855	2910-00-994-7409	7	3	11083	6F8425	5306-00-253-7628	3	3
11083	5M1288		18	26	11083	6H1717	5306-00-874-4001	17	26
11083	5M1653		18	11	11083	6H1717	5306-00-874-4001	42	15

FSCM	PART NUMBER	NATIONAL STOCK NUMBER	FIGURE NO	ITEM NO	FSCM	PART NUMBER	NATIONAL STOCK NUMBER	FIGURE NO	ITEM NO
11083	6H1717	5306-00-874-4001	43	26	11083	7H4282	3020-00-650-3140	70	18
11083	6H1717	5306-00-874-4001	49	2	11083	7H831	5315-00-886-5167	13	13
11083	6H1717	5306-00-874-4001	63	7	11083	7H832	5360-00-858-6212	13	14
11083	6H1993	4730-01-129-4782	38	14	11083	7H870	4710-00-836-8419	10	1
11083	6H2007	5330-00-585-3186	5	8	11083	7H9678	2910-00-999-3230	14	12
11083	6H2007	5330-00-585-3186	22	31	11083	7H9680	2910-00-066-2496	14	17
11083	6H3068	5340-00-922-2596	25	6	11083	7M4603	2910-00-920-8213	9	9
11083	6H3136	3120-00-160-0350	39	15	11083	7M5138	5340-00-191-4032	37	6
11083	6H3137		39	16	11083	7M5182	2540-00-237-6245	54	5
11083	6H3142	4710-00-341-1518	3	9	11083	7M5182	2540-00-237-6245	55	4
11083	6H3368	2815-00-348-4580	2	35	11083	7M520		18	4
11083	6H4043	4710-00-657-9694	2	53	11083	7M529		17	14
11083	6H4047	4710-00-657-9693	2	40	11083	7M5897		40	18
11083	6H4047	4710-00-657-9693	2	69	11083	7M6413	2540-00-491-3243	17	30
11083	6H4051	2815-00-657-9692	2	74	11083	7M652		17	33
11083	6H6804	2815-00-950-6935	2	2	11083	7M6581		38	38
11083	6H8033	2815-00-131-1625	13	22	11083	7M6671		37	3
11083	6H8033	2815-00-131-1625	26	2	11083	7M6681	2530-00-617-7820	49	17
11083	6H8962	5330-00-895-8972	1	9	11083	7M706	5355-00-891-4401	34	10
11083	6H942	5360-00-584-2307	40	12	11083	7M725		53	28
11083	6L4364	4720-00-883-0475	20	33	11083	7M8489		61	61
11083	6L1717		BULK	22	11083	7M910	5330-00-919-2239	10	22
11083	7B1598	5340-01-067-8043	61	22	11083	7S1784	2990-00-124-5890	19	1
11083	7B1783		52	12	11083	7S2767	4320-00-921-6971	35	1
11083	7B3028	5305-00-708-3823	59	5	11083	7S3542		65	17
11083	7B3235	5306-00-424-0086	17	40	11083	7S9323	5360-00-116-0448	14	11
11083	7B3235	5306-00-424-0086	21	13	00000	7056772		29	6
11083	7B3235	5306-00-424-0086	29	20	11083	7161056	5315-00-716-1056	43	7
11083	7B3235	5306-00-424-0086	49	19	11767	79550		16	5
11083	7B3235	5306-00-424-0086	49	20	11083	799223		30	13
11083	7B3235	5306-00-424-0086	50	5	11083	8B3090	5360-00-465-5447	54	6
11083	7B3235	5306-00-424-0086	51	17	11083	8B344	5330-00-172-4972	15	14
11083	7B3235	5306-00-424-0086	52	7	11083	8B3506		5	13
11083	7B3235	5306-00-424-0086	53	6	11083	8B4128	3110-00-776-5334	70	21
11083	7B3235	5306-00-424-0086	56	11	11083	8B6678	5330-00-950-8027	31	24
11083	7B3235	5306-00-424-0086	BULK	8	11083	8B8676		52	13
11083	7B6368	3110-00-731-1593	15	21	11083	8B8679	5365-00-424-0479	52	13
11083	7B6799		25	22	11083	8B9725	5310-00-059-6619	11	26
11083	7B7921	2910-00-634-7359	15	10	11083	8B9729		11	29
11083	7B8517	2910-00-365-2192	15	4	11083	8F2396	5325-00-822-7579	61	23
11083	7B8633	2910-00-365-2313	15	3	11083	8F244	5325-00-923-4575	25	18
11083	7F3901	2910-00-620-6887	13	9	11083	8F244	5325-00-923-4575	27	7
11083	7F5222	4730-00-203-2965	2	34	11083	8F3590		23	5
11083	7F5222	4730-00-203-2965	2	44	11083	8F3590		30	19
11083	7F5222	4730-00-203-2965	2	55	11083	8F3590		43	22
11083	7F5222	4730-00-203-2965	2	72	11083	8F3741		2	61
11083	7F5224	2815-00-378-9145	2	43	11083	8F4089		1	23
11083	7F5224	2815-00-378-9145	2	54	11083	8F4102	2815-00-341-1529	1	24
11083	7F5224	2815-00-378-9145	2	73	11083	8F4103	2815-00-341-1530	1	19
11083	7F548	5310-00-413-5083	17	34	11083	8F7559	5330-00-090-8363	1	22
11083	7F7590	5330-00-297-7228	3	15	11083	8F8120	2815-00-339-3928	9	12
58312	7F7691-00	5340-00-313-2635	6	9	11083	8F8513	5340-00-351-6992	38	19
11083	7H1442	5340-01-066-1407	66	17	11083	8F8682	2815-00-352-8560	2	25
11083	7H1442	5340-01-066-1407	68	33	11083	8F8997	4730-00-288-9391	3	20
11083	7H1796	5330-00-074-3586	3	34	11083	8F8997	4730-00-288-9391	39	38
11083	7H3171	4730-00-042-8988	13	3	11083	8F9836	2520-01-051-5278	43	20
11083	7H3270	5330-00-074-3587	3	5	11083	8F9836	2520-01-051-5278	50	2
11083	7H3460	4010-00-520-2334	1	14	11083	8H0628	2910-00-402-4414	13	2
11083	7H4266	5340-00-817-0870	10	5	11083	8H1383	5306-00-050-8432	48	4
11083	7H4266	5340-00-817-0870	19	4	11083	8H1384		48	3

FSCM	PART NUMBER	NATIONAL STOCK NUMBER	FIGURE NO	ITEM NO	FSCM	PART NUMBER	NATIONAL STOCK NUMBER	FIGURE NO	ITEM NO
11083	8H2778	5330-00-585-4284	14	16	73331	899857	6220-00-889-7739	28	4
11083	8H2807	5310-00-882-8876	14	19	73331	899857	6220-00-889-7739	28	17
11083	8H2810	2910-00-116-3227	14	10	73331	899857	6220-00-889-7739	29	1
11083	8H3487		11	39	11083	9F1050	5340-00-938-5529	2	75
11083	8H3498	2910-00-948-9968	11	11	11083	9F2978	5310-00-005-0781	43	32
11083	8H456		18	27	11083	9F2978	5310-00-005-0781	46	3
11083	8H456		18	35	11083	9F2978	5310-00-005-0781	46	20
11083	8H4740		71	3	11083	9F2978	5310-00-005-0781	50	13
11083	8H484		18	34	11083	9F2978	5310-00-005-0781	52	23
11083	8H5124		59	6	11083	9F2978	5310-00-005-0781	53	18
11083	8H5125		71	2	11083	9F2978	5310-00-005-0781	53	32
11083	8H5303	5310-01-063-7852	30	16	11083	9F2978	5310-00-005-0781	54	19
11083	8H5961	6680-00-367-5147	70	25	11083	9F2978	5310-00-005-0781	BULK	10
11083	8H6020	6680-00-673-0337	70	23	11083	9F2998		51	15
11083	8H619	5330-00-895-7042	13	1	11083	9F4881		43	14
11083	8H645		13	4	11083	9F5599		27	26
11083	8H669	5330-00-895-7041	13	19	11083	9F5601	5310-00-533-3018	29	27
11083	8H671		13	17	11083	9F5601	5310-00-533-3018	53	13
11083	8H7336	2815-00-948-9837	70	16	11083	9F5940	5330-00-530-2525	38	7
11083	8H8125		18	27	11083	9F7882	5315-01-066-4707	15	6
11083	8H8175	2990-00-948-5793	18	35	11083	9F7882	5315-01-066-4707	54	4
11083	8H8648	2920-01-064-3809	59	3	11083	9F8759	5365-00-948-3307	63	45
11083	8H9167	2540-00-044-0644	54	26	11083	9F9959	4010-01-107-7375	11	10
11083	8H9450	2590-00-921-7312	2	23	11083	9H1732	5340-01-214-2131	17	3
11083	8H9818	5330-00-893-7274	22	25	11083	9H3249	3120-00-949-1345	17	9
11083	8H9819	3805-00-920-7472	22	23	11083	9H3771		34	26
11083	8M1584	2910-00-509-3079	9	10	11083	9H4214	5330-00-870-0351	38	12
11083	8M2778		30	27	11083	9H4349	6250-00-193-0054	27	29
11083	8M2781		30	24	11083	9H4351	2540-00-407-0417	43	37
11083	8M3075	2940-00-923-2771	1	3	11083	9H5111	2815-00-450-9646	42	7
11083	8M3182	5360-00-950-8251	6	22	11083	9H6067	5330-00-828-9787	2	64
11083	8M4106	5340-00-402-2820	37	17	11083	9H6067	5330-00-828-9787	5	12
11083	8M4448	5330-00-923-6958	39	30	11083	9H8217	5330-00-584-6161	4	8
11083	8M4890		39	30	11083	9M2151	5307-00-409-7208	40	10
11083	8M4986	5330-00-930-5736	37	23	11083	9M2151	5307-00-409-7208	40	11
11083	8M4986	5330-00-930-5736	38	36	11083	9M2782		1	17
11083	8M4987	5330-00-925-4778	38	15	11083	9M2818	2815-00-406-6588	1	21
11083	8M4987	5330-00-925-4778	39	6	11083	9M3816	2510-00-117-0063	50	12
11083	8M4988	5330-00-914-5819	38	25	11083	9M3816	2510-00-117-0063	53	23
11083	8M4988	5330-00-914-5819	39	10	11083	9M3835	2590-00-410-1903	43	8
11083	8M4992	5330-00-914-5773	37	1	11083	9M4685	5360-00-912-6674	6	16
11083	8M5010	5330-00-939-0610	37	12	11083	9M512		6	8
11083	8M5010	5330-00-939-0610	38	27	11083	9M5320		15	22
11083	8M5010	5330-00-939-0610	39	17	11083	9M6987	2910-00-213-6512	9	28
58312	8M7587-00	5310-00-922-8691	2	27	11083	9M6989	2910-00-431-3312	9	3
11083	8M7591		3	6	11083	9M7361		70	6
11083	8M8872		17	15	11083	9M7660	5330-00-945-1929	70	9
11083	8M8873		17	16	11083	9M7806	4720-00-949-8596	12	1
11083	8M9111	5306-00-493-3982	64	30	11083	9M7953	4710-00-223-6436	2	18
11083	8M9547		53	25	11083	9M7959		64	35
11083	8M9928	2940-00-911-9941	6	17	11083	9M7970		2	29
11083	8M9929	2940-00-911-9635	6	15	11083	9M7972		2	19
11083	8M9937	5306-01-027-9166	10	25	11083	9M8443		2	17
11083	8P6274	2530-00-223-6534	49	7	11083	9M8446	4730-00-223-6456	2	66
11083	8S4777	2910-00-976-9267	6	27	11083	9M8448		2	65
11083	8S8673	2815-00-195-8288	42	19	11083	9M853	2940-00-911-9942	6	20
11083	8S8673	2815-00-195-8288	45	25	11083	9M8898		2	62
24617	8028732	5310-00-366-0893	18	29	11083	9M8898		3	27
19207	8367878	5315-00-282-0320	31	26	11083	9M9738		29	30
13174	855F812		61	44	11083	9M9936	5340-01-210-7562	10	24

SECTION IV		NATIONAL STOCK NUMBER AND PART NUMBER INDEX		
FSCM	PART NUMBER	NATIONAL STOCK NUMBER	FIGURE NO	ITEM NO
80020	90666-2	4030-00-171-4107	57	25
30327	9111-4X1-8	4730-00-266-2637	2	37
73331	92L2232		28	23
73331	921232	2590-00-882-1376	28	5
73331	921935		27	22
73331	921936		27	24
30076	92713	3830-00-432-1871	57	14
24617	9413509	5310-00-768-0318	31	20
24617	9413509	5310-00-768-0318	37	21
24617	9413509	5310-00-768-0318	53	8
24617	9413509	5310-00-768-0318	55	6
24617	9413509	5310-00-768-0318	56	9
24617	9413509	5310-00-768-0318	63	30
24617	9413509	5310-00-768-0318	BULK	14
30327	9975928	4730-00-289-1242	3	22

By Order of the Secretary of the Army:

JOHN A. WICKHAM, JR.
General, United States Army
Chief of Staff

Official:

DONALD J. DELANDRO
Brigadier General, United States Army
The Adjutant General

Distribution:

To be distributed in accordance with DA Form 12-25B, Organizational Maintenance requirements for Tractor, Tracked, Medium.

*U.S. GOVERNMENT PRINTING OFFICE : 1994 O - 300-421 (03103)



SOMETHING WRONG WITH THIS PUBLICATION?

THEN... JOT DOWN THE DOPE ABOUT IT ON THIS FORM. CAREFULLY TEAR IT OUT. FOLD IT AND DROP IT IN THE MAIL!

FROM: (PRINT YOUR UNIT'S COMPLETE ADDRESS)
Your address goes here

DATE SENT Put today's date

PUBLICATION NUMBER
TM 5-2410-214-20P

PUBLICATION DATE
February 85

PUBLICATION TITLE Organizational Maintenance Repair Parts and Special Tools Lists for Model D7E Tractor, Full Tracked

BE EXACT ... PIN-POINT WHERE IT IS

PAGE NO	PARA-GRAPH	FIGURE NO	TABLE NO
9		9	

IN THIS SPACE TELL WHAT IS WRONG AND WHAT SHOULD BE DONE ABOUT IT:

Item 2, when ordered from the parts list, does not come as a flat washer. Please give the correct P/N for the flat washer.

SAMPLE

PRINTED NAME, GRADE OR TITLE, AND TELEPHONE NUMBER

SIGN HERE

RECOMMENDED CHANGES TO EQUIPMENT TECHNICAL PUBLICATIONS



THEN... JOT DOWN THE DOPE ABOUT IT ON THIS FORM, CAREFULLY TEAR IT OUT, FOLD IT AND DROP IT IN THE MAIL!

SOMETHING WRONG WITH THIS PUBLICATION?

FROM: (PRINT YOUR UNIT'S COMPLETE ADDRESS)

DATE SENT

PUBLICATION NUMBER

TM 5-2410-214-20P

PUBLICATION DATE

February 85

PUBLICATION TITLE

Organizational Maintenance
Repair Parts and Special Tools Lists for Model D7E
Tractor, Full Tracked

BE EXACT... PIN-POINT WHERE IT IS

PAGE
NO

PARA-
GRAPH

FIGURE
NO

TABLE
NO

IN THIS SPACE TELL WHAT IS WRONG
AND WHAT SHOULD BE DONE ABOUT IT:

PRINTED NAME, GRADE OR TITLE, AND TELEPHONE NUMBER

SIGN HERE

FILL IN YOUR
UNIT'S ADDRESS



FOLD BACK

DEPARTMENT OF THE ARMY



OFFICIAL BUSINESS

Commander
US Army Tank-Automotive Command
ATTN: AMSTA-MB
Warren, Michigan 48090

TEAR ALONG PERFORATED LINE

THE METRIC SYSTEM AND EQUIVALENTS

WEIGHT MEASURE

1 Centimeter = 10 Millimeters = 0.01 Meters = 0.3937 Inches
 1 Meter = 100 Centimeters = 1000 Millimeters = 39.37 Inches
 1 Kilometer = 1000 Meters = 0.621 Miles

WEIGHTS

1 Gram = 0.001 Kilograms = 1000 Milligrams = 0.035 Ounces
 1 Kilogram = 1000 Grams = 2.2 lb.
 1 Metric Ton = 1000 Kilograms = 1 Megagram = 1.1 Short Tons

LIQUID MEASURE

1 Milliliter = 0.001 Liters = 0.0338 Fluid Ounces
 1 Liter = 1000 Milliliters = 33.82 Fluid Ounces

SQUARE MEASURE

1 Sq. Centimeter = 100 Sq. Millimeters = 0.155 Sq. Inches
 1 Sq. Meter = 10,000 Sq. Centimeters = 10.76 Sq. Feet
 1 Sq. Kilometer = 1,000,000 Sq. Meters = 0.386 Sq. Miles

CUBIC MEASURE

1 Cu. Centimeter = 1000 Cu. Millimeters = 0.06 Cu. Inches
 1 Cu. Meter = 1,000,000 Cu. Centimeters = 35.31 Cu. Feet

TEMPERATURE

$5/9(^{\circ}\text{F} - 32) = ^{\circ}\text{C}$
 212° Fahrenheit is equivalent to 100° Celsius
 90° Fahrenheit is equivalent to 32.2° Celsius
 32° Fahrenheit is equivalent to 0° Celsius
 $9/5^{\circ}\text{C} + 32 = ^{\circ}\text{F}$

APPROXIMATE CONVERSION FACTORS

TO CHANGE	TO	MULTIPLY BY
Inches	Centimeters	2.540
Feet	Meters	0.305
Yards	Meters	0.914
Miles	Kilometers	1.609
Square Inches	Square Centimeters	6.451
Square Feet	Square Meters	0.093
Square Yards	Square Meters	0.836
Square Miles	Square Kilometers	2.590
Acres	Square Hectometers	0.405
Cubic Feet	Cubic Meters	0.028
Cubic Yards	Cubic Meters	0.765
Fluid Ounces	Milliliters	29.573
its	Liters	0.473
arts	Liters	0.946
allons	Liters	3.785
Ounces	Grams	28.349
Pounds	Kilograms	0.454
Short Tons	Metric Tons	0.907
Pound-Feet	Newton-Meters	1.356
Pounds per Square Inch	Kilopascals	6.895
Miles per Gallon	Kilometers per Liter	0.425
Miles per Hour	Kilometers per Hour	1.609

TO CHANGE	TO	MULTIPLY BY
Centimeters	Inches	0.394
Meters	Feet	3.280
Meters	Yards	1.094
Kilometers	Miles	0.621
Square Centimeters	Square Inches	0.155
Square Meters	Square Feet	10.764
Square Meters	Square Yards	1.196
Square Kilometers	Square Miles	0.386
Square Hectometers	Acres	2.471
Cubic Meters	Cubic Feet	35.315
Cubic Meters	Cubic Yards	1.308
Milliliters	Fluid Ounces	0.034
Liters	Pints	2.113
Liters	Quarts	1.057
ers	Gallons	0.264
ms	Ounces	0.035
ograms	Pounds	2.205
Metric Tons	Short Tons	1.102
Newton-Meters	Pounds-Feet	0.738
Kilopascals	Pounds per Square Inch	0.145
ometers per Liter	Miles per Gallon	2.354
ometers per Hour	Miles per Hour	0.621



PIN: 005369-000